

**PROGRAMMATIC AGREEMENT AMONG
THE UNITED STATES ARMY GARRISON WEST POINT,
THE NEW YORK STATE HISTORIC PRESERVATION OFFICER,
AND
THE ADVISORY COUNCIL ON HISTORIC PRESERVATION
REGARDING OPERATIONS, MAINTENANCE, AND DEVELOPMENT ACTIVITIES
UNITED STATES ARMY GARRISON WEST POINT
WEST POINT, NEW YORK**

WHEREAS, the United States Army Garrison West Point (West Point) proposes to continue to coordinate and administer an ongoing program of operation, maintenance, and development (Project); and

WHEREAS, West Point, a federally owned and operated facility, plans to carry out the Project pursuant to Army Regulation, thereby making the Project an undertaking subject to review under Section 106 of the National Historic Preservation Act (NHPA), 16 U.S.C. § 470f, and its implementing regulations, 36 C.F.R. Part 800; and

WHEREAS, West Point has defined the area of potential effect (APE) to include the entire area of West Point legally defined by the “West Point Federal Jurisdiction” document available from the West Point Real Property Office (described in Attachment A); and

WHEREAS, West Point has determined that the aforementioned program may have an adverse effect on properties eligible for or listed on the National Register of Historic Places (NRHP) or within the United States Military Academy National Historic Landmark District (NHLDD) (Attachment C) and has consulted with the New York State Historic Preservation Officer (SHPO) pursuant to 36 C.F.R. Part 800; and

WHEREAS, West Point has consulted with the Delaware Nation, Oklahoma; the Delaware Tribe of Indians; and the Stockbridge-Munsee Community, Wisconsin, all federally recognized Indian tribes (Tribes) with potential concerns for properties of traditional religious and cultural importance at West Point, and has invited these Tribes to sign this Programmatic Agreement (PA) as concurring parties; and

WHEREAS, the consultation procedures between the United States Army Garrison West Point and the Stockbridge-Munsee Community, are governed by the 2014 *Memorandum of Agreement (MOA) Between the United States Army Garrison West Point (USAG WP) and the Stockbridge-Munsee Community Regarding Consultation Procedures* and is therefore not part of, or superseded by this PA; and

WHEREAS, in accordance with 36 C.F.R. § 800.10(c), West Point has notified the Secretary of the Interior (SOI) through the Northeast Regional Office of the National Park Service (NPS) of this consultation as it involves a National Historic Landmark. The NPS has chosen to participate in the consultation and has been invited to sign this PA as a concurring party; and

1 **WHEREAS**, West Point has consulted with Orange County, New York; Putnam County, New
2 York, Scenic Hudson; Hudson Highlands Land Trust; National Trust for Historic Preservation;
3 and the Hudson River Keeper, and has invited them to comment and participate in the
4 consultations to develop this PA and to sign as concurring parties; and
5

6 **WHEREAS**, West Point has provided the public an opportunity to comment on this PA through
7 posting the document to the West Point Garrison Cultural Resources web page as well as
8 providing the document to local historic preservation groups and has incorporated the
9 recommendations of the public and reviewing agencies into this PA; and
10

11 **WHEREAS**, in accordance with 36 C.F.R. § 800.6(a)(1), West Point has notified the Advisory
12 Council on Historic Preservation (ACHP) of its adverse effects determination with specified
13 documentation, and the ACHP has chosen to participate in the consultation pursuant to 36 C.F.R.
14 § 800.6(a)(1)(iii); and
15

16 **WHEREAS**, pursuant to Army Regulation 200-1, *Environmental Protection and Enhancement*,
17 the Department of the Army has designated the Garrison Commander (Commander) to serve as
18 the agency official responsible for compliance with the requirements of Section 106 of the
19 NHPA; and
20

21 **WHEREAS**, the management of current and future family housing and ancillary facilities at
22 West Point, many of which are contributing resources to the NHL, is governed by the 2008
23 *Programmatic Agreement Among the United States Army Garrison, West Point, New York, the*
24 *New York State Historic Preservation Officer, and Advisory Council on Historic Preservation*
25 *Regarding the Residential Community Initiative Implementation at the United States Army*
26 *Garrison, West Point, Orange County, New York* and is therefore not part of this PA; and
27

28 **WHEREAS**, the management of current and future privatized lodging and ancillary facilities at
29 West Point, some of which are contributing resources to the NHL, is governed by the 2013
30 *Programmatic Agreement Between The United States Army Garrison, West Point, New York, the*
31 *New York State Historic Preservation Officer, the Advisory Council on Historic Preservation*
32 *and Rest Easy LLC, Regarding the Privatization of Army Lodging at the United States Army*
33 *Garrison, West Point, Orange County, New York* and is therefore not part of this PA; and
34

35 **WHEREAS**, districts, sites, buildings, structures, and objects that are 50 years of age or older
36 that have not yet been evaluated for eligibility to the NRHP will be considered eligible to the
37 NRHP for this PA; and
38

39 **WHEREAS**, areas identified as containing unexploded ordinance (UXO) and have been listed as
40 impact and/or dud zones (described in Attachment B) will not be surveyed for archaeological
41 sites because of human health and safety issues; and
42

1 **NOW, THEREFORE,** West Point, the SHPO, and the ACHP agree that the undertaking shall
2 be implemented in accordance with the following stipulations in order to take into account
3 potential effects of the undertaking on historic properties.
4

STIPULATIONS

West Point shall ensure that the following stipulations are carried out:

I. STAFFING

A. The Commander shall designate the position of Chief Master Planner as the “Cultural Resources Manager” (CRM) to coordinate the installation's cultural resources management program. The West Point CRM must possess the appropriate knowledge, skills, and professional training and education to carry out program responsibilities and may delegate responsibility in meeting this PA to a member of the West Point Cultural Resources Program staff and/or to contract support.

B. The West Point Cultural Resources Program staff, within the Master Planning Division, shall include at least one professional who meets the SOI *Professional Qualifications Standards* (48 FR 44716) for Architectural History, Historic Architecture or Historic Preservation, whose primary responsibility is managing the architectural resources within the NHL, and one professional who meets the SOI *Professional Qualifications Standards* for Archaeology, whose primary responsibility is managing the archaeological resources of the West Point range areas.

C. West Point shall ensure that all individuals contracted to perform cultural resource management duties are qualified under the SOI *Professional Qualifications Standards* for the tasks appointed to them.

D. In the Annual Report (Stipulation V), West Point shall provide to the SHPO information regarding the names and qualifications of those persons providing the qualified professional services in support of the cultural resources management programs at West Point as well as new personnel employed in the position of CRM or West Point Cultural Resources Program staff.

II. PROJECT REVIEW

A. Determine the Undertaking

1. The West Point Cultural Resources Program staff shall determine if the proposed project is an undertaking as defined in 36 C.F.R. § 800.16(y).

a) If the West Point Cultural Resources Program staff determines the proposed project is an undertaking that has no potential to cause effects on historic properties as defined in 36 C.F.R. § 800.16(i), the CRM shall document this determination for inclusion in the Annual Report, and West Point has no further obligations under this stipulation.

b) If the West Point Cultural Resources Program staff determines the proposed project is an undertaking with the potential to cause effects on historic properties, the West Point Cultural Resources Program staff will continue on in the Project Review process.

2. The West Point Cultural Resources Program staff shall determine if the undertaking is an activity that is listed in Appendix C.

a) If the West Point Cultural Resources Program staff determines the undertaking is an activity that is listed in Appendix C, the West Point Cultural Resources Program staff shall document this determination for inclusion in the Annual Report, and West Point has no further obligations under this stipulation.

b) If the West Point Cultural Resources Program staff determines the undertaking is not an activity that is listed in Appendix C, the West Point Cultural Resources Program staff shall continue on in the Project Review process.

B. Define the Area of Potential Effects and Identify Historic Properties

1. The West Point Cultural Resources Program staff shall determine and document the undertaking's APE taking into account direct, indirect, and cumulative effects.

2. The West Point Cultural Resources Program staff shall determine if cultural resources surveys are required for the APE.

a) If identification efforts are not adequate in part or all of the APE for an undertaking, West Point will ensure that adequate identification is completed by professionals meeting the qualifications described by the Secretary of the Interior (48 FR 44738-44739) as appropriate to the kinds of historic properties likely to be within the APE.

b) If there are properties requiring evaluation present in the APE, the West Point Cultural Resources Program staff will evaluate the property for eligibility to the NRHP and will forward documentation supporting the evaluations to SHPO for review and concurrence.

(1) The SHPO shall be afforded 30 calendar days to respond to the West Point's determinations of eligibility.

1 (2) If West Point and the SHPO agree that the properties in the
2 APE are not eligible for inclusion on the NRHP, the West Point
3 Cultural Resources Program staff may proceed to Stipulation
4 II(B)(3).
5

6 (3) If West Point and the SHPO agree that properties in the
7 APE are eligible for inclusion on the NRHP, the West Point
8 Cultural Resources Program staff may proceed to Stipulation
9 II(B)(4).
10

11 (4) If the West Point Cultural Resources Program staff and the
12 SHPO do not agree on determinations of eligibility, West Point
13 Cultural Resources Program staff will either resolve the
14 disagreement through further consultation with SHPO or will
15 consult the Keeper of the National Register pursuant to 36 C.F.R.
16 Part 63.
17

18 3. If the West Point Cultural Resources Program staff does not identify
19 historic properties within the APE, the West Point Cultural Resources Program
20 staff shall document this determination of “No Historic Properties Affected” for
21 inclusion in the Annual Report; and West Point has no further obligations under
22 this stipulation.
23

24 4. If the West Point Cultural Resources Program staff identifies a historic
25 property that may be directly, indirectly, or cumulatively affected within within
26 the APE, the West Point Cultural Resources Program staff shall continue on in the
27 Project Review process.
28

29 C. Evaluate Effects of the Undertaking
30

31 1. The West Point Cultural Resources Program staff shall assess the effects
32 of the proposed undertaking, to include direct, indirect, and cumulative effects, on
33 historic properties using the criteria of adverse effects (36 C.F.R. § 800.5(a)(1))
34 and will make one of the following determinations:
35

36 a) “No Effect to Historic Properties”: if it is determined that historic
37 properties present in the APE will not be affected by the undertaking, the
38 West Point Cultural Resources Program staff shall document this
39 determination for those undertakings for inclusions in the Annual Report.
40 West Point has no further obligations under this stipulation.
41

1 b) “No Adverse Effect to Historic Properties”: if it is determined that
2 historic properties present in the APE will not be adversely affected by the
3 undertaking, the West Point Cultural Resources Program staff shall
4 document this determination for those undertakings for inclusions in the
5 Annual Report. West Point has no further obligations under this
6 stipulation.
7

8 c) “Adverse Effect to Historic Properties”: if it is determined that
9 historic properties present in the APE will be adversely affected by the
10 undertaking, the West Point Cultural Resources Program staff shall
11 continue on in the Project Review process.
12

13 D. Resolution of Adverse Effects 14

15 1. If the West Point Cultural Resources Program staff determines that the
16 undertaking will have adverse effects on identified historic properties, the West
17 Point Cultural Resources Program staff will notify the SHPO using the following
18 process:
19

20 a) The West Point Cultural Resources Program staff shall prepare a
21 notification package for the SHPO that includes a description of the
22 undertaking, an illustration of the APE, a list of identified historic
23 properties within the APE, and the justification for the finding of adverse
24 effects.
25

26 b) The West Point Cultural Resources Program staff shall send the
27 notification package via the SHPO’s Cultural Resource Information
28 System (CRIS). Upon receipt of the notification package, the SHPO has
29 30 calendar days to provide a written response to the West Point CRM. If
30 the SHPO does not respond within 30 days, then West Point will presume
31 SHPO's Concurrence.
32

33 c) If the SHPO does not concur with the finding of adverse effects,
34 the West Point Cultural Resources Program staff shall consult with the
35 SHPO for no more than 15 calendar days, or other time period as agreed to
36 between SHPO and the West Point Cultural Resources Program staff,
37 upon receipt of SHPO notification of non-concurrence to attempt to
38 resolve concerns as identified by the West Point Cultural Resources
39 Program staff.
40

1 (1) If at the end of the 15 calendar days, or agreed to specified
2 time, the West Point Cultural Resources Program staff changes the
3 finding to no adverse effects, the West Point Cultural Resources
4 Program staff shall document this SHPO concurrence for inclusion
5 in the Annual Report. West Point has no further obligations under
6 this stipulation.
7

8 (2) If at the end of the 15 calendar days, or agreed to specified
9 time, the West Point Cultural Resources Program staff maintains
10 the finding of adverse effects, the West Point Cultural Resources
11 Program staff shall continue on in the Project Review process.
12

13 d) If the SHPO concurs with the finding of adverse effects, the West
14 Point Cultural Resources Program staff will proceed in the Project Review
15 process.
16

17 2. The West Point CRM shall notify Tribes, other Consulting Parties, and the
18 public, within 10 calendar days of receiving the SHPO's concurrence of an
19 adverse effect finding for an undertaking using the following process:
20

21 a) The West Point Cultural Resources Program staff will prepare a
22 notification package including a description of the undertaking, an
23 illustration of the APE, a list of identified historic properties within the
24 APE, the explanation for the finding of adverse effects, steps taken or
25 considered by West Point to avoid or minimize the adverse effects, any
26 SHPO comments received by West Point regarding the undertaking, an
27 invitation to participate in a consultation to resolve adverse effects, and the
28 proposed date for a Consulting Parties meeting.
29

30 b) The West Point Cultural Resources Program staff will send the
31 notification package in hard copy to the Tribes and other Consulting
32 Parties.
33

34 (1) The Tribes are under no obligation to provide comments on
35 the effect determination; however, if they wish West Point to
36 consider their comments regarding the effect determination, Tribes
37 should submit comments in writing within 30 calendar days of
38 receipt. If no comments are received within that time, the West
39 Point CRM shall make a second attempt to contact the Tribes for
40 comments. West Point shall take any tribal comments received into
41 consideration before concluding the consultation and will notify
42 the SHPO of any tribal concerns and the West Point response to
43 those concerns.
44

1 (2) Consulting Parties are under no obligation to provide
2 comments on the effect determination; however, if they wish West
3 Point to consider their comments regarding the effect
4 determination, Consulting Parties should submit comments in
5 writing within 30 calendar days of receipt. If no comments are
6 received within that time, the West Point CRM shall make a
7 second attempt to contact the Consulting Parties for comments and
8 if they wish to participate in the resolution of adverse effects. West
9 Point shall take any comments received into consideration before
10 concluding the consultation and will notify the SHPO of any
11 concerns and the West Point response to those concerns.
12

13 c) The West Point Cultural Resources Program staff shall post a
14 notice of the adverse effects finding on the official West Point website to
15 include a description of the undertaking, a list of identified historic
16 properties, the explanation for the finding of adverse effects, steps taken or
17 considered by West Point to avoid or minimize the adverse effects, any
18 SHPO comments received by West Point regarding the undertaking, and
19 an invitation to provide written comment within 30 calendar days of
20 posting to the West Point CRM.
21

22 3. The West Point Cultural Resources Program staff shall organize a
23 consultation meeting, to include the SHPO, 45 calendar days after notifying the
24 Tribes and Consulting Parties, to discuss alternatives to avoid, minimize, or
25 mitigate the adverse effects. Additional meetings shall be scheduled as needed.
26

27 4. If through consultation with the SHPO, Tribes, and other Consulting
28 Parties the undertaking avoids the adverse effects, the West Point Cultural
29 Resources Program staff will document the alternatives utilized to reduce the
30 effects of the undertaking to a no adverse effects finding and include them in the
31 Annual Report. West Point has no further obligations under this stipulation.
32

33 5. If through consultation with the SHPO, Tribes, and other Consulting
34 Parties the adverse effects are mitigated, the measures agreed to can be specified
35 in a letter agreement referencing the administrative stipulations in this PA and
36 signed by the Director of Public Works as the Commander's designee, SHPO, and
37 any other party that may have a responsibility outlined in the letter agreement (see
38 Appendix D for a sample letter agreement). The letter agreement will be included
39 in the Annual Report.
40

6. If through consultation with the SHPO, Tribes, and other Consulting Parties the adverse effects are minimized or mitigated, West Point shall determine which treatment measures in Appendix E are appropriate, and specify those treatment measures in a Memorandum of Agreement in accordance with 36 C.F.R. § 800.6(c) and filed with the ACHP upon execution.

7. The ACHP will only participate in the resolution of adverse effects for individual undertakings if a written request is received from West Point or the SHPO.

III. PLANNING

A. The Commander shall ensure that installation planning documents are analyzed by the West Point Cultural Resources Program staff to identify undertakings during revisions, changes, or when a new planning document is developed. The documents to be analyzed shall include, but are not limited to, the:

1. Master Plan;
2. Military construction plans;
3. Integrated Natural Resource Management Plans;
4. Integrated Cultural Resources Management Plans;
5. Work Board meetings;
6. Historic property renovation and demolition plans;
7. Installation Design Guide;
8. Historic Landscape Management Plan;
9. Integrated Wildland Fire Management Plan; and
10. Dig Safe Permit requests.

B. West Point Cultural Resources Program staff shall ensure that schedules and priorities are established and documented for identification, evaluation, and treatment of historic properties that might be affected by the undertakings identified pursuant to Stipulation II.

1. The Commander shall ensure that all relevant offices at West Point are informed of the schedules and priorities, the potential of these undertakings to affect historic properties, the requirement to ensure that an analysis of alternatives is fully considered as early as possible in project planning, and of the requirement for review of the undertaking pursuant to this PA.

2. This will be done at the annual Directorate of Public Work's mandatory "Building Commandant" training sessions.

C. The Commander shall ensure that the West Point Cultural Resources Program staff will conduct cultural resources sensitivity and requirements training regarding Stipulation II of this PA no less than once a year with Building Commandants, Environmental Staff, Environmental Officers, and others deemed as appropriate. All training provided by the West Point Cultural Resources Program staff will be included in the Annual Report.

IV. Post-Review Discovery

A. If potential historic properties are discovered or unanticipated effects on historic properties are found, West Point shall address these post-review discoveries in accordance with 36 C.F.R. § 800.13(b).

B. All cases of inadvertent discoveries will be documented in the Annual Report.

C. Upon discovery of human remains or suspected human remains, the procedures in Appendix F shall be followed.

V. Reporting and Annual Review

A. West Point shall prepare and submit the first Annual Report 180 days after this PA is executed, the second Annual Report 360 days after this PA is executed, and then on 01 October, starting in 2016 of each year thereafter for as long as this Agreement remains in force, that reviews the implementation of the terms of this Agreement and to determine whether amendments are needed to consulting parties.

B. Annual reports shall include:

1. A list of exempted projects in which no further consultation was required;
2. West Point's identification of amendments needed for the PA;
3. Updated maps to the PA to include newly surveyed areas and identified historic properties;

4. Letter agreements;
5. Names and qualifications of those persons supporting the cultural resources management programs and new personnel employed in the position of CRM or West Point Cultural Resources Program staff;
6. Post-review discoveries; and
7. Updated inventory of historic properties and historic status codes.

C. West Point shall organize a meeting to discuss the annual report with the SHPO, NPS, Tribes, and any other identified party as necessary, within 75 calendar days of those parties receiving the report.

D. West Point shall ensure that the report is available for public inspection, that interested members of the public are made aware of its availability, and that interested members of the public are invited to provide comments to West Point, the SHPO, and the ACHP (with the exception of any maps and information with locational and site type information regarding archaeological sites).

VI. Dispute Resolution

Should a signatory or concurring party to this PA object to any of the actions proposed or the manner in which the terms of this PA are implemented, West Point shall consult with such party to resolve the objection. If West Point determines that such objection cannot be resolved, West Point shall:

A. Forward all documentation relevant to the dispute, including West Point's proposed resolution, to the ACHP. The ACHP shall provide West Point with its advice on the resolution of the objection within 30 calendar days of receiving adequate documentation. Prior to reaching a final decision on the dispute, West Point shall prepare a written response that takes into account any timely advice or comments regarding the dispute from the ACHP, signatories and concurring parties, and provide them with a copy of this written response. West Point shall then proceed according to its final decision.

B. If the ACHP does not provide written comments regarding the dispute within the 30 calendar day time period, West Point may make a final decision on the dispute and proceed accordingly. Prior to reaching such a final decision, West Point shall prepare a written response that takes into account any timely comments regarding the dispute from the signatories and concurring parties to the PA, and provide them and the ACHP with a copy of such written response.

C. West Point's responsibilities to carry out all other actions subject to the terms of this PA that are not the subject of the dispute remain unchanged.

VII. Amendments

This PA may be amended when such an amendment is agreed to in writing by all signatories. The amendment will be effective on the date a copy signed by all of the signatories is filed with the ACHP.

VIII. Termination

A. If any signatory to this PA determines that its terms will not or cannot be carried out, the party shall immediately consult with the other parties to attempt to develop an amendment per Stipulation VII. If within 30 calendar days (or another time period agreed to by all signatories) an amendment cannot be reached, any signatory may terminate the PA upon written notification to the other signatories.

B. Should consultation fail and the PA be terminated, West Point shall:

1. Consult in accordance with 36 C.F.R. § 800.14(b)(3) to develop a new PA;
or
2. Comply with 36 C.F.R. §§ 800.3 through 800.7 with regard to each undertaking.

IX. Anti-Deficiency Act Compliance

The stipulations of this PA are subject to the provisions of the Anti-Deficiency Act, 31 USC §1341. If compliance with the Anti-Deficiency Act alters or impairs West Point's ability to implement the stipulations of this PA, West Point will consult in accordance with the amendment and termination procedures found at Stipulations VII and VIII of this PA.

X. Expiration and Renewal of the Programmatic Agreement

This PA will remain in full force and effect for 10 years after the date of the last signatory's signature. This PA will be reviewed periodically, not less than five years from the execution of the PA. Sixty calendar days prior to the date this PA would otherwise expire, West Point shall consult with the Signatories to determine whether the PA needs to be extended, amended, or terminated and take such actions as appropriate.

XI. Additional Federal Involvement

In the event that there is additional federal involvement in the Project, that federal agency will have the option to accept the terms of this PA, without acquiring an amendment, if the federal

1 agency signs as an invited signatory. West Point must notify the signatories in advance of the
2 federal agency committing to the terms of this PA.
3

4 **Execution** of this PA by West Point, the SHPO, and the ACHP and implementation of its terms
5 evidences that West Point has taken into account the effects of the program on historic properties
6 and afforded the ACHP a reasonable opportunity to comment.
7

1 PROGRAMMATIC AGREEMENT AMONG
2 THE UNITED STATES ARMY GARRISON WEST POINT,
3 THE NEW YORK STATE HISTORIC PRESERVATION OFFICER,
4 AND
5 THE ADVISORY COUNCIL ON HISTORIC PRESERVATION
6 REGARDING OPERATIONS, MAINTENANCE, AND DEVELOPMENT ACTIVITIES
7 UNITED STATES ARMY GARRISON WEST POINT
8 WEST POINT, NEW YORK
9

10 **SIGNATORIES**

11
12 **UNITED STATES ARMY GARRISON WEST POINT**

13
14 BY:  Date: 28 July 2016

15
16 ANDREW S. HANSON

17 COL, SF
18 Commanding
19
20
21
22
23
24
25
26
27
28
29
30
31
32
33
34
35
36
37
38
39
40
41
42
43

1
2
3
4
5
6
7
8
9
10
11
12
13
14
15
16
17
18
19
20
21
22
23
24
25
26
27
28
29
30
31
32
33
34
35
36
37
38
39
40
41
42
43
44

PROGRAMMATIC AGREEMENT AMONG
THE UNITED STATES ARMY GARRISON WEST POINT,
THE NEW YORK STATE HISTORIC PRESERVATION OFFICER,
AND
THE ADVISORY COUNCIL ON HISTORIC PRESERVATION
REGARDING OPERATIONS, MAINTENANCE, AND DEVELOPMENT ACTIVITIES
UNITED STATES ARMY GARRISON WEST POINT
WEST POINT, NEW YORK

SIGNATORIES

NEW YORK STATE HISTORIC PRESERVATION OFFICER

BY: Ruth L. Pierpont Date: 8/9/16
Ruth L. Pierpont
Deputy Commissioner for Historic Preservation

1 PROGRAMMATIC AGREEMENT AMONG
2 THE UNITED STATES ARMY GARRISON WEST POINT,
3 THE NEW YORK STATE HISTORIC PRESERVATION OFFICER,
4 AND
5 THE ADVISORY COUNCIL ON HISTORIC PRESERVATION
6 REGARDING OPERATIONS, MAINTENANCE, AND DEVELOPMENT ACTIVITIES
7 UNITED STATES ARMY GARRISON WEST POINT
8 WEST POINT, NEW YORK
9

10 SIGNATORIES

11
12 ADVISORY COUNCIL ON HISTORIC PRESERVATION
13

14
15 BY: John M. Fowler Date: 8/12/16
16 John M. Fowler
17 Executive Director
18

**PROGRAMMATIC AGREEMENT AMONG
THE UNITED STATES ARMY GARRISON WEST POINT,
THE NEW YORK STATE HISTORIC PRESERVATION OFFICER,
AND
THE ADVISORY COUNCIL ON HISTORIC PRESERVATION
REGARDING OPERATIONS, MAINTENANCE, AND DEVELOPMENT ACTIVITIES
UNITED STATES ARMY GARRISON WEST POINT
WEST POINT, NEW YORK**

CONCURRING PARTIES

National Park Service, Northeast District

Stockbridge Munsee Community, Wisconsin

Delaware Nation, Oklahoma

Delaware Tribe of Indians

Orange County, New York

Putnam County, New York

The Hudson River Keeper

APPENDIX A:

Definitions

Adverse Effect: Any effect that directly or indirectly alters those characteristic of any historic property that diminishes its integrity of location, design, setting, materials, workmanship, feeling or association.

Advisory Council on Historic Preservation (ACHP): An independent Federal agency that promotes the preservation, enhancement, and productive use of our Nation's historic resources, and advises the President and Congress on national historic preservation policy.

Area of Potential Effects (APE): Area in which an undertaking may directly or indirectly alter the characteristics or use of a historic property.

Cultural Resources Manager (CRM): Individual appointed by the West Point Garrison Commander that provides day-to-day management for all cultural resources under the control of the U.S. Army Garrison at West Point. The CRM ensures that all installation activities are in compliance with applicable cultural resources requirements. Serves as a liaison between all parties involved in the PA and implements the provisions of the PA.

Dig Safe: A permit request which requires identification of any and all underground resources within the proposed project area.

Effect: Any alterations to the characteristics of a historic property qualifying it for inclusion in or eligibility for the National Register. When evaluating effects, agencies shall consider cumulative effects of their undertakings.

Garrison Commander (Commander): For the purposes of this agreement, the Garrison Commander of the U.S. Army Garrison at West Point.

Historic Property: Any building, structure, object, site or district that is listed in or eligible for listing in the National Register of Historic Places. This includes properties that are contributing elements to the United States Military Academy (USMA) National Historic Landmark District.

New York State Historic Preservation Office (SHPO): The state office responsible for reviewing all projects in accordance with Section 106 of the NHPA that occur in the State of New York.

Undertaking: A project, activity or program funded in whole or in part under the direct or indirect jurisdiction of a Federal agency, including those carried out by or on behalf of a Federal agency; those carried out with Federal financial assistance; and those requiring a Federal permit, license or approval.

1 **U.S. Army Garrison:** For the purposes of this PA, the U.S. Army Garrison at West Point.
2

APPENDIX B:

Annual Report Template

All work undertaken on historic buildings, monuments, or landscapes, or any other cultural resources shall be monitored and documented by the CRM in the annual report to the New York SHPO. The report shall follow the template below and include a description of the work, location of the work, and how the work complies with the terms of this PA. If work includes removal of historic fabric, the condition of the fabric removed shall be documented. When appropriate the report shall include photographs, construction drawings or any other documentation that supports the undertaking's exclusion from New York SHPO review. Failure to provide this documentation shall negate the terms of this PA which will subject the U.S. Army Garrison to standard Section 106 review procedures for all undertakings.

Template for Annual Report to New York SHPO, Exempted Projects

Project Name	Location	Archaeological Sensitivity (High/Low)	Exemption Used	Date Reviewed	Photographs/ Drawings	Remarks

APPENDIX C:

Programmatic Allowances

West Point, the SHPO, and the ACHP agree that the following projects are undertakings but have limited potential to adversely affect historic properties and therefore do not require further review under this PA. When referenced in an Allowance, "in kind" shall mean that the result will match all physical and visual aspects of existing historic materials, including form, color, and workmanship. "In kind" mortar will also match the strength and joint tooling of existing historic mortar.

I. Ground Disturbing Activities and Site Work

- A. Ground disturbing activities related to the repair, replacement, or hardening of any footings, foundations, retaining walls, other slope stabilization systems (i.e., gabion baskets, etc.), and utilities (including sewer, water, storm drains, electrical, gas, communication, leach lines, and septic tanks), provided the excavation will not disturb more soil than previously disturbed. The Allowance also applies to historic review of such features that are listed in or eligible for the NRHP, if the work is in kind.
- B. Substantial in kind repair, replacement, or upgrade of culvert systems within rivers, streams, or drainage ways, including any modest increase in capacity, provided the excavation will not disturb more soil than previously disturbed. This Allowance also applies to related features (such as headwalls and wing walls) that are in or eligible for the NRHP, if the work is in kind.
- C. Repair, replacement, or hardening of utilities under existing improved roads/roadways, or within other previously disturbed rights of way.
- D. In kind repair or replacement of driveways, parking lots, and walkways. To include repaving/resurfacing of existing paved areas, e.g., parking areas, sidewalks, tennis courts, outdoor basketball courts where the proposed work does not exceed the depth and breadth of previous undisturbed soil. To include repaving/resurfacing of roads, streets, alleys, ramps, and driveways where no change in width, curb location, surface material, depth of roadbed, vertical alignment (that is, height or crown of the road surface), or drainage is to occur.
- E. Substantially in kind repair or replacement of utilitarian structures (i.e. pump houses, etc.), including exposed pipelines. Modern materials may be used, provided their finish is compatible with the context of the site.
- F. In kind repair or replacement of fencing and other freestanding exterior walls not part of the Hudson River-Erie Canal System.

- 1 G. Installation of temporary structures (in operation for no more than 24 months) for uses
2 such as classrooms or offices.
3
- 4 H. Installation of scaffolding, temporary barriers (i.e., chain link fences, etc.), polyethylene
5 sheeting, or tarps, in operation for no more than 24 months, provided such work does not
6 result in additional damage, significant loss of historic fabric, or irreversible alterations.
7
- 8 I. In kind repair or replacement of hardscaping and utilities, such as paving, planters,
9 trellises, irrigation, and lighting. Maintenance and repair of existing landscape features,
10 including plantings, trees, and shrubs provided that any new vegetation is a replacement
11 in kind of existing historic planting in regard to location and species and the work does
12 not threaten to damage historic properties. Repair/replacement of existing curbing or
13 sidewalks in kind in the same location with no removal of trees or damage to tree root
14 systems. Maintenance and repair of existing landscape features, fences, retaining walls
15 and walkways, provided that such maintenance is limited to repairs using matching
16 materials and retains as much original material as possible.
17
- 18 J. Sediment removal from man-made drainage facilities, including retention and detention
19 basins, ponds, ditches, and canals.
20
- 21 K. Dewatering of flooded areas.
22
- 23 L. Installation of exterior freestanding signage and kiosks.
24
- 25 M. Repair and replacement of play equipment and safety surfacing.
26

27 **II. Buildings**

28

29 **A. Utilities and Mechanical**

30

- 31 1. Interior mechanical (HVAC), electrical, or plumbing work, limited to upgrading,
32 elevation, or in kind replacement.
33
- 34 2. Replacement or installation of interior and exterior fire detection, fire suppression,
35 and security alarm systems.
36
- 37 3. Installation of site mechanical, electrical, and plumbing equipment (e.g., an
38 emergency generator or air cooled condenser) on the conditions that no trim or
39 architectural features are altered and that it is behind the building or not visible
40 from the street and that no ground disturbing work is proposed that will exceed
41 the depth of previously disturbed soil.
42
- 43 4. Repair and replacement of site installed mechanical, electrical, and plumbing
44 equipment (e.g., an emergency generator or air cooled condenser) on the

condition that no trim or architectural features are altered and that no ground disturbing work is proposed that will exceed the depth and width of previous undisturbed soil.

B. Windows and Doors

1. In kind visual repair or replacement of damaged or deteriorated windows and doors.
2. Replacement of window panes in kind or with clear double or triple glazing, provided the result does not alter the existing window material and form. Also, historic windows or glazing may be treated with clear window films.

C. Interior

1. Repair and replacement-in-kind of ceilings.
2. Installation or replacement of video surveillance cameras, fire alarm systems, and security systems on the condition that no trim or architectural features are altered.
3. Installation or replacement of data (computer network, power) systems on the condition that no trim or architectural features are altered. Note that surface raceways may be included in this installation.
4. Installation or replacement of switchboards, motor control centers, panel boards, conductors and conduit, transformers, generators, and power receptacles with the condition that no trim or architectural features are altered or obscured.
5. Installation or replacement of sprinkler and standpipe systems on the condition that no trim or architectural features are altered. Note that exterior fire department connections must be visible and accessible to fire department personnel.
6. Repair and refinishing of wood floors.
7. Replacement of toilet room fixtures; partitions; floor; wall or ceiling surfaces.
8. Replacement of plumbing fixtures.
9. Installation or replacement of lighting fixtures and their controls such as switching and/or occupancy sensors, on the condition that no trim, architectural features, character defining fixtures, switch plates, etc. are altered.
10. Installation or replacement of kitchen equipment on the condition that no trim or architectural features are altered.
11. Elevator retrofits where only modern elements are replaced.
12. Interior repainting of previously (modern) painted surfaces.
13. Repair, replacement, or installation of electrical, plumbing; and life-safety systems, where no structural or decorative feature alteration is involved and where new outlets or vents are finished to match the surrounding wall. Where possible, new electrical outlets shall be installed in conjunction with new wiring inside walls, rather than running wire mould on the surface of the wall.
14. Changes to kitchens, bathrooms, or basement spaces in historic properties, as long as such changes are not visible from and do not detract from the significant exterior or interior historic character-defining elements in areas other than the

- 1 kitchen, bathroom, or basement. This includes installation of new kitchen cabinets
2 and countertops and installation of new bathroom fixtures as long as no window
3 openings or doors are altered.
- 4 15. Installation of insulation in floors, attics, and openings and installation inside
5 walls from the interior with an appropriate vapor barrier. For exterior walls and
6 ceilings, this is typically on the "warm" side (interior wall). For flooring where
7 crawl spaces are the underlying areas, this should be on the "cold side" (below the
8 insulation, above open ground). In locations where blown-in insulation is the
9 optimal or only possible method of installation, an equivalent vapor barrier shall
10 be created by assuring that the interior wall surfaces are covered with an
11 impermeable paint layer. Two layers of oil base paint or one layer of impermeable
12 latex paint constitute an acceptable vapor barrier. The paint layer must cover all
13 interior surfaces adjacent to the newly installed wall insulation. Special attention
14 shall be given to rooms that are major sources of interior moisture--laundry
15 rooms, bathrooms and kitchens. Changes to the finish of historically unpainted
16 trim and wood elements are not exempt.
- 17 16. Repair of flat, non-decorated interior walls and ceilings by patching plaster where
18 possible. When plaster repairs are not feasible, repairing with a smooth finish
19 drywall is allowed provided that the historic trim/wall relationship is maintained
20 and the new surface lies in the same plane as the original.
- 21 17. Replacement of trim work if, and only if, sections are missing or deteriorated
22 beyond repair and will be replaced in kind. Where new wall and ceiling surfaces
23 are installed or where wholesale replacement is needed, new trim should match
24 the historic in general scale and profile. New trim may be built up of stock
25 materials if appropriate.
- 26 18. Installation of standard light fixtures to replace missing or broken interior and
27 exterior lighting, fixtures. Where "public" spaces within buildings (entryways,
28 lobbies, dining rooms, function rooms) may have had or can accept more
29 elaborate or "period" fixtures, such fixtures will be appropriate in scale, material
30 and overall appearance, and where possible, be based on historic documentation.
- 31 19. Lead-based paint and asbestos abatement activities, such as cleaning and
32 vacuuming, that does not involve removal or alteration of structural, architectural,
33 or decorative features.
- 34 20. Control of insects, rodents, or other pests when the method does not physically or
35 visibly impact the historic fabric of the building.

36 D. Exterior Walls, Cornices, Porches, and Foundations

- 37
- 38
- 39 1. Repainting of surfaces.
- 40 2. In kind repair or partial replacement of porches, cornices, exterior siding, doors,
41 balustrades, stairs, or trim.
- 42 3. In kind repair or replacement of signs or awnings.
- 43 4. Temporary stabilization bracing or shoring, provided such work does not result in
44 additional damage, significant loss of historic fabric, or irreversible alterations,

5. Anchoring of walls to floor systems, provided disturbed historic fabric is restored in kind.
6. In kind repair or reconstruction of concrete/masonry walls, parapets, chimneys, or cornices, including mortar that matches the color, strength, and joint tooling of historic mortar, where occurring.
7. Bracing and reinforcing of chimneys and fireplaces, provided the bracing and reinforcing are either concealed from exterior view or removable in the future.
8. Strengthening of foundations and the addition of foundation bolts, provided that visible new work is in kind, including mortar that matches the color, strength, and joint tooling of historic mortar, where occurring.
9. Masonry cleaning will be appropriate on the condition that it follows the Secretary of the Interior's Standards for Rehabilitation and the National Park Service Technical Guidelines.
10. Masonry repair and repointing on up to 50% of a building on the condition that it follows the Secretary of the Interior's Standards for Rehabilitation and the National Park Service Technical Guidelines.
11. Repair of masonry foundations, walls, or chimneys by repointing using matching mortar composition, color, joint width and profile, only when mortar is missing or deteriorated.

E. Roofing

1. In kind repair, replacement, or strengthening of roofing, gutters, or downspouts.
2. Cement asbestos shingles may be replaced with asphalt-based shingles, and untreated wood shingles may be replaced with fire resistant wood shingles. Roofing material may be replaced with updated, energy-efficient materials, provided there is no significant loss of historic fabric. Roofing color will be closely matched through purchase of readily available materials, but without jeopardizing the integrity of the roofing material, and with a consideration of cost.

III. Roads, Roadways, and Railroads

- A. Repair of roads to original geometric design standards and conditions using in kind materials, number and width of lanes, shoulders, medians, curvature, grades, clearances, and side slopes.
- B. Repair of road composition with in kind surface materials including the reshaping and compacting of road bed soil and the repair of asphaltic or Portland cement concrete pavements.
- C. Repair of traffic control devices such as traffic signs and signals, delineators, street lights, and pavement markings.
- D. In kind repair of road lighting systems.

- 1
- 2 E. In kind repair of road appurtenances such as curbs, berms, fences, and sidewalks.
- 3
- 4 F. In kind repair of roadway safety elements such as barriers, guardrails, and impact
- 5 attenuation devices.
- 6
- 7 G. Repairs to railroads provided that excavation or site work will not disturb more soil than
- 8 substantially disturbed by the original construction; and in-kind repair or replacement of
- 9 railroad safety components, railroad crossings, and bolt-connected railroad tracks and
- 10 wood ties.
- 11
- 12

1 **APPENDIX D:**

2 Letter Agreement Template

3
4
5 *Minimization and/or Mitigation Measure Modification Regarding*
6 *[INSERT THE NAME OF THE UNDERTAKING]*
7 *In Accordance with the*
8 *Programmatic Agreement Among*
9 *The United States Army Garrison West Point,*
10 *The New York State Historic Preservation Officer,*
11 *And*
12 *The Advisory Council on Historic Preservation*
13 *Regarding Operations, Maintenance, and Development Activities*
14 *United States Army Garrison West Point*
15 *West Point, New York*
16 *(Agreement)*
17

18 WHEREAS, the Agreement was executed on **[INSERT MONTH AND YEAR OF**
19 **EXECUTION]**; and
20

21 WHEREAS, in the course of project review **[INSERT THE NAME OF THE**
22 **UNDERTAKING]** was found to have an adverse effect and through consultation between
23 United States Army Garrison West Point (West Point), the New York State Historic Preservation
24 Office (SHPO), and **[INSERT OTHER IDENTIFIED PARTIES IS APPROPRIATE]**,
25 minimization and/or mitigation measures to modify the undertaking were identified and
26 concurred on in accordance with Stipulation XXX; and
27

28 WHEREAS, West Point will send a copy of this executed minimization and/or mitigation
29 modification to the ACHP as part of the annual report in accordance with Stipulation XXX;
30

31 NOW THEREFORE, in accordance with Stipulation XXX of the Agreement, West Point and
32 SHPO agree to implement the following minimization and/or mitigation measures as follows:
33

34 1. [insert the minimization and/or mitigation measure]
35

36 [AND/OR]
37

38 2. [insert the minimization and/or mitigation measure]
39

40 [Repeat #1 and 2 as necessary]
41
42
43
44

1 **SIGNATORIES:**

2
3 **UNITED STATES ARMY GARRISON WEST POINT**

4
5
6 BY: _____ Date: _____

7 [name of current Director of Public Works]
8 Director of Public Works
9

10
11 **NEW YORK STATE HISTORIC PRESERVATION OFFICER**

12
13
14 BY: _____ Date: _____

15 [name of current Deputy Commissioner for Historic Preservation]
16 Deputy Commissioner for Historic Preservation
17
18

1
2
3
4
5
6
7
8
9
10
11
12
13
14
15
16
17
18
19
20
21
22
23
24
25
26
27
28
29
30
31
32
33
34
35
36
37
38
39
40
41
42
43

APPENDIX E:

Treatment Measures

If Undertakings result or will result in adverse effects, West Point and the SHPO may develop a treatment measure plan that includes one or more of the following Treatment measures, depending on the nature of the historic properties affected and the severity of adverse effects. This Appendix may be amended in accordance with Stipulation VII. If treatment measures cannot be agreed upon, all concerned parties will refer to Stipulation VI for dispute resolution.

A. Recordation Package

- a. Digital Photography Package: prior to project implementation, West Point shall oversee the successful delivery of a Digital Photography Package prepared by staff or contractors that meet the Secretary's *Professional Qualifications Standards* as appropriate. The Digital Photography Package will meet the standards cited in the National Park Service's *National Register of Historic Places Photographic Policy March 2010 (NPS Photographic Policy)* or subsequent revisions.
 - i. The Digital Photography Package shall include a comprehensive collection of photographs of both interior and exterior views showing representative spaces and details of significant architectural features and typical building materials. Exterior photographs shall include full oblique and contextual images of each elevation. Exterior views shall be keyed to a site plan while interior views shall be keyed to a floor plan of the building/structure. The photographs shall be indexed according to the date photographed, site number, site name, site address, direction, frame number, subject matter and photographer's name recorded on the reverse side in pencil.
 - ii. The Digital Photography Package shall include printed color copies of the digital photographs (on appropriate paper, per *NPS Photographic Policy*), a CD/DVD of the digital photographs, a completed state architectural inventory form, and a written site history of the historic property.
 - iii. West Point shall submit the Digital Photography Package to the SHPO for review and comment. Once approved by the SHPO, West Point shall file full copies of the approved Digital Photography Package to the West Point Cultural Resources Repository for permanent retention.
- b. 35mm Black and White Film Photography Package: prior to project implementation, West Point shall oversee the successful delivery of a 35mm

1 Black and White Film Photography Package prepared by staff or contractors that
2 meet the Secretary's Professional Qualifications as appropriate. The 35mm Black
3 and White Film Photography Package will meet the standards cited in the
4 National Park Service's *NPS Photographic Policy* or subsequent revisions.
5

6 i. The 35mm Black and White Photography Package shall include a
7 comprehensive collection of photographs of both interior and exterior
8 views showing representative spaces and details of significant
9 architectural features and typical building materials. Exterior photographs
10 shall include full oblique and contextual images of each elevation.
11 Exterior views shall be keyed to a site plan while interior views shall be
12 keyed to a floor plan of the building/structure. The photographs shall be
13 indexed according to the date photographed, site number, site name, site
14 address, direction, frame number, subject matter and photographer's name
15 recorded on the reverse side in pencil.
16

17 ii. The 35mm Black and White Film Photography Package shall include one
18 full set of 35mm black and white photographs printed on acid free paper,
19 the corresponding 35mm film negatives in acid free sleeves, a completed
20 state architectural inventory form, and a written site history of the historic
21 property.
22

23 iii. West Point shall submit the 35mm Black and White Film Photography
24 Package to the SHPO for review and comment. Once approved by the
25 SHPO, the West Point shall submit full copies of the approved 35mm
26 Black and White Film Photography Package to the West Point Cultural
27 Resources Repository for permanent retention.
28

29 c. Large Format Film Photography Package: prior to project implementation, West
30 Point shall oversee the successful delivery of a Large Format Film Photography
31 Package prepared by staff or contractors that meet the Secretary's Professional
32 Qualifications as appropriate. The Large Format Film Photography Package will
33 meet the standards cited in the National Park Service's *NPS Photographic Policy*
34 or subsequent revisions.
35

36 i. The Large Format Film Photography Package shall include a
37 comprehensive collection of photographs of both interior and exterior
38 views showing representative spaces and details of significant
39 architectural features and typical building materials. Exterior photographs
40 shall include full oblique and contextual images of each elevation.
41 Exterior views shall be keyed to a site plan while interior views shall be
42 keyed to a floor plan of the building/structure. The photographs shall be
43 indexed according to the date photographed, site number, site name, site
44 address, direction, frame number, subject matter and photographer's name

recorded on the reverse side in pencil.

- ii. The Large Format Film Photography Package shall include one full set of 4 x 5 or 5 x 7-inch photographs printed on acid free paper, the corresponding 4 x 5 or 5 x 7-inch negatives in acid free sleeves, a completed state architectural inventory form, and a written site history of the historic property.
- iii. West Point shall submit the Large Format Film Photography Package to the SHPO for review and comment. Once approved by the SHPO, West Point shall submit full copies of the approved Large Format Film Photography Package to the West Point Cultural Resources Repository for permanent retention.

B. Design Review by SHPO

- a. Prior to project implementation, West Point shall work with the SHPO to develop a historically compatible design. Plans and specifications will, to the greatest extent feasible, preserve the basic character of a building.
- b. Primary emphasis shall be given to the major street elevations that are visible. Significant contributing features (e.g. trim, windows, doors, porches) will be repaired or replaced with either in-kind materials or materials that come as close as possible to the original materials in basic appearance.
- c. Aesthetic camouflaging treatments such as use of veneers, paints, texture compounds and other surface treatments and/or use of sympathetic infill panels and landscaping features will be employed to the greatest extent feasible.
- d. Final construction drawings used in the bidding process will be submitted to SHPO for review and comment prior to the award of a construction contract and the initiation of construction activities.

C. Public Interpretation

- a. Prior to project implementation, West Point shall work with the SHPO to design an educational interpretive plan. The plan may include signs, displays, educational pamphlets, websites, workshops and other similar mechanisms to educate the public on historic properties within West Point.
- b. Once an interpretive plan has been agreed to by West Point and the SHPO, West Point shall continue to consult throughout implementation of the plan until all agreed upon actions have been completed by West Point.

1 **D. Historical Context Statements and Narratives**

- 2
- 3 a. Prior to project implementation, West Point shall work with the SHPO to
- 4 determine the topic and framework of a historic context statement or narrative for
- 5 West Point to complete. The statement or narrative may focus on an individual
- 6 property, a historic district, a set of related properties, or relevant themes as
- 7 identified in the West Point ICRMP.
- 8
- 9 b. Once the topic of the historic context statement or narrative has been agreed to,
- 10 West Point shall continue to coordinate with the SHPO through the drafting of the
- 11 document and delivery of a final product. The SHPO shall review and comment
- 12 on the end product.
- 13

14 **E. Oral Historic Documentation**

- 15
- 16 a. Prior to project implementation, West Point shall work with the SHPO to identify
- 17 oral history documentation needs and agree upon a topic and list of interview
- 18 candidates.
- 19
- 20 b. Once the parameters of the oral history project have been agreed upon, West Point
- 21 shall continue to coordinate with SHPO through the data collection, drafting of
- 22 the document, and delivery of the final product. The SHPO shall review and
- 23 comment on the end product.
- 24

25 **F. Historic Property Inventory**

- 26
- 27 a. Prior to project implementation, West Point shall work with the SHPO to
- 28 establish the appropriate level of effort to accomplish a historic property
- 29 inventory. Efforts may be directed toward the resurvey of previously designed
- 30 historic properties which have undergone change or lack sufficient
- 31 documentation, or the survey of new historic properties that lack formal
- 32 designation.
- 33
- 34 b. Once the boundaries of the survey area have been agreed upon, West Point shall
- 35 continue to coordinate with the SHPO through the data collection process. West
- 36 Point shall use SHPO standards for the survey of historic properties and SHPO
- 37 forms as appropriate.
- 38
- 39 c. West Point shall prepare a draft inventory report, according to SHPO templates
- 40 and guidelines, and work with the SHPO until a final property inventory is
- 41 reviewed and commented on by the SHPO.
- 42
- 43
- 44

G. National Register and National Historic Landmark Nominations

- a. Prior to project implementation, West Point shall work with the SHPO to identify the individual historic properties that would benefit from a completed NRHP or NHL nomination form.
- b. Once West Point and SHPO have agreed to a property, West Point shall continue to coordinate with the SHPO through the drafting of the nomination form. The SHPO shall provide adequate guidance to West Point during the preparation of the nomination form and shall formally submit the final nomination to the Keeper for inclusion in the NRHP.

H. Geo-References of Historic Maps and Aerial Photographs

- a. Prior to project implementation, West Point shall work with the SHPO to identify the historic maps and/or aerial photographs for scanning and geo-referencing.
- b. Once a list of maps and/or aerial photographs have been agreed upon, West Point shall continue to coordinate with the SHPO through the scanning and geo-referencing process and shall submit drafts of paper maps and electronic files for them to review. The SHPO shall review and comment on the quality of the documentation provided by the designated responsible party.
- c. The final deliverable shall include a paper copy of each scanned image, a geo-references copy of each scanned image, and the metadata relating to both the original creation of the paper maps and the digitization process.

APPENDIX F:

Procedures for the Discovery of Human Remains

- a. Upon discovery of human remains or suspected human remains, the archaeological team would immediately cease excavation activities, secure the excavation scene, and notify the West Point Cultural Resources Manager (P. Raley 845-938-7663).
- b. The West Point CRM would immediately notify the MP Front Desk (845-938-3333).
- c. If the archaeological team cannot contact the West Point CRM, they would notify the MP Front Desk directly.

- 1
- 2 d. The MP Front Desk should immediately take the following actions:
- 3
- 4 i. Dispatch a patrol unit to the location to secure the scene;
- 5 ii. Dispatch Criminal Investigation Division (CID) Agent(s) to the scene
- 6 iii. Notify the PMO Chain-Of-Command as appropriate.
- 7
- 8 e. The West Point CRM would subsequently notify the:
- 9
- 10 i. New York State Historic Preservation Officer;
- 11 ii. West Point Public Affairs Office.
- 12
- 13 f. West Point CID will make the legal determination that the human remains are
- 14 archaeological/historic in nature and are not a crime scene. West Point CID will
- 15 formally document this decision and provide record copy to West Point CRM.
- 16 If the West Point CID determines that the human remains are a crime scene,
- 17 they will assume all responsibility for future actions and activities at the crime
- 18 scene, as the Federal law enforcement agency in charge of the criminal
- 19 investigation.
- 20
- 21 g. Upon determination that the remains are historic/prehistoric in nature and not a
- 22 crime scene the West Point CRM would contact a Forensic Anthropologist to
- 23 ascertain if the remains are:
- 24
- 25 i. Native-American (pre-historic); or
- 26 ii. Historic.
- 27
- 28 h. The West Point PMO will be responsible for securing the human remains until
- 29 archaeological recovery is completed.
- 30
- 31 i. If the remains are determined to be Native American (pre-historic) the
- 32 provisions of the Native American Graves Protection and Repatriation Act
- 33 (NAGPRA) apply. The West Point CRM must notify interested Native
- 34 American nations:
- 35
- 36 i. Stockbridge-Munsee Band of Mohican Indians
- 37 ii. The Delaware Tribe of Indians
- 38 iii. The Delaware Nation
- 39
- 40
- 41 j. If the Forensic Anthropologist determines the remains to be an American
- 42 service-member of the World War II or later era, the U.S. Army Human
- 43 Identification Laboratory and the DoD MIA Office must be notified, and DoD
- 44 MIA procedures and regulations would be adhered to. If the remains are

1 determined to be those of an American service-member previous to World War
2 II, no such notification is required.

3
4 k. Following all necessary consultation and appropriate notifications, the
5 archaeological firm would continue with the excavations under the direction of
6 a professionally qualified Forensic Anthropologist.

7
8 l. If the remains are determined to be that of an American service-member
9 previous to World War II era, the remains would be re-buried at the West Point
10 Cemetery with full military honors, and with appropriate military ceremony.
11
12
13

ATTACHMENT A:

West Point and USMA National Historic Landmark District map, property boundary/location;
“West Point Federal Jurisdiction”.
(See attachment)

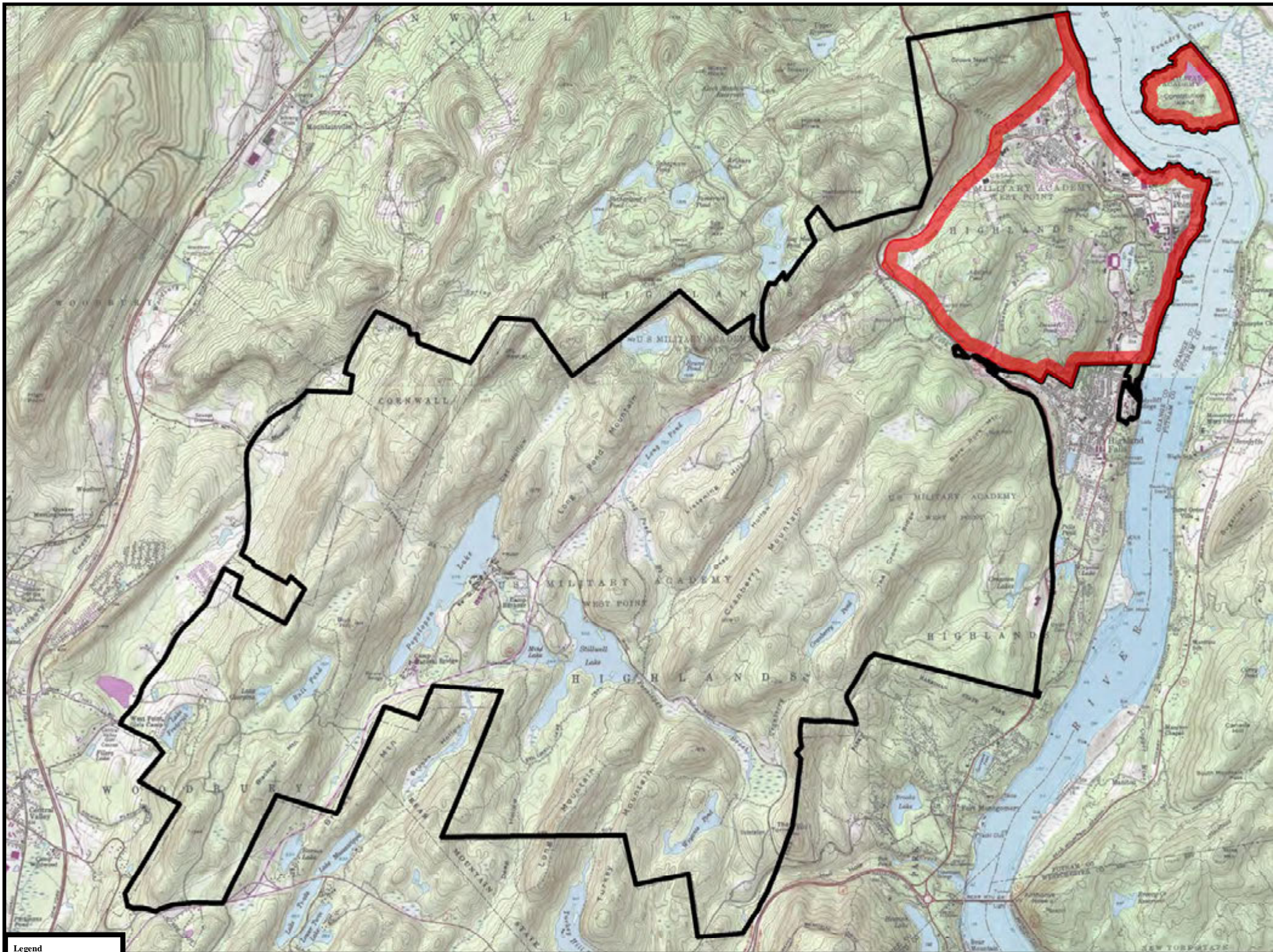

ATTACHMENT B:

Previously disturbed areas, areas of unexploded ordnance (UXO) and previous
archaeological/historic survey area maps
(See attachment)

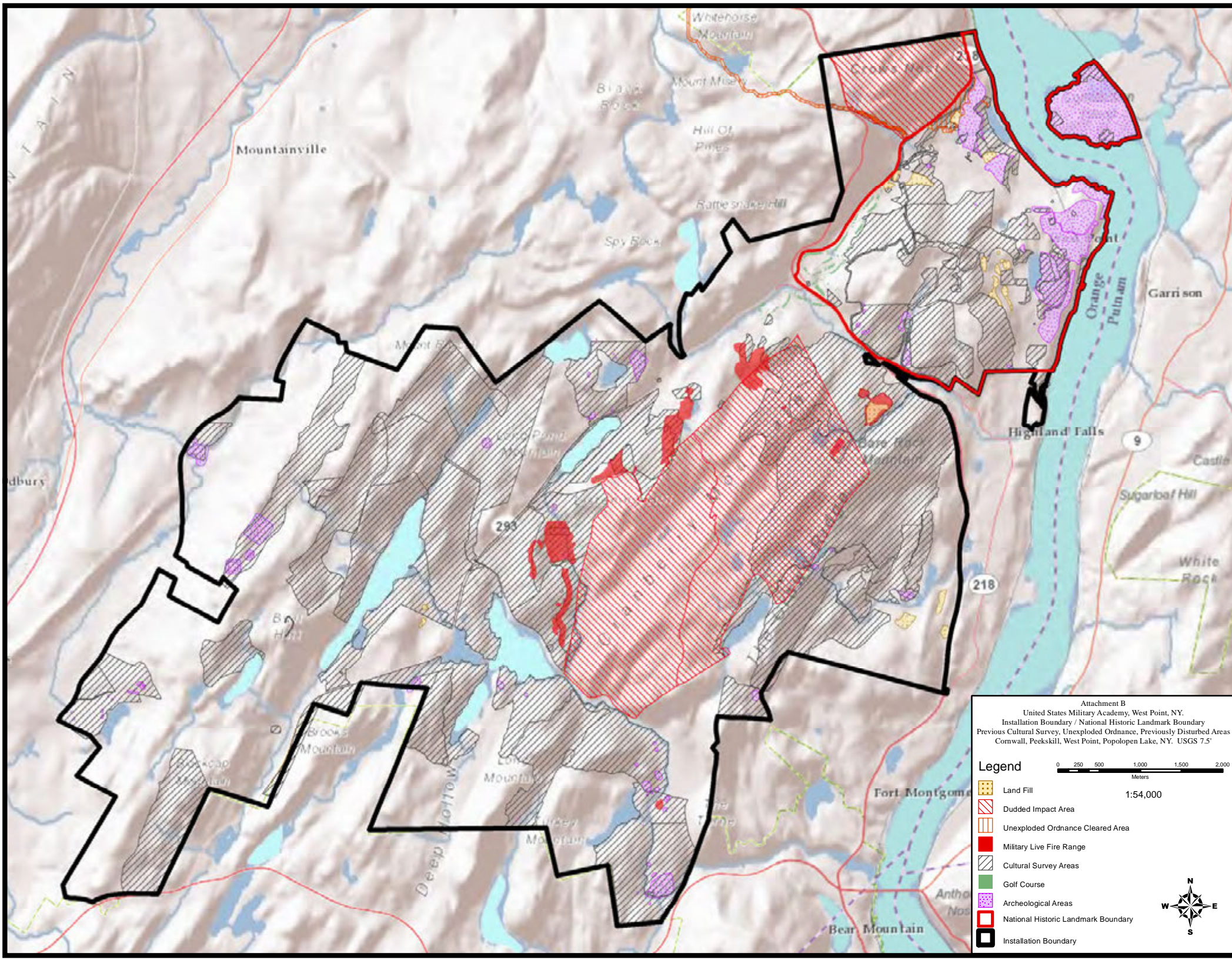

Attachment B
 United States Military Academy, West Point, NY.
 Installation Boundary / National Historic Landmark Boundary
 Previous Cultural Survey, Unexploded Ordnance, Previously Disturbed Areas
 Cornwall, Peekskill, West Point, Popolopen Lake, NY. USGS 7.5'

Legend

- Land Fill
- Duded Impact Area
- Unexploded Ordnance Cleared Area
- Military Live Fire Range
- Cultural Survey Areas
- Golf Course
- Archeological Areas
- National Historic Landmark Boundary
- Installation Boundary

0 250 500 1,000 1,500 2,000
 Meters

1:54,000

ATTACHMENT C

List of Cultural Resources Eligible and Ineligible for Nomination to the NRHP and the
Contributing and Non-Contributing Resources to the NHL

Archaeological Site Inventory

Site ID No. (ICRMP)	Date Established	Period	Survey Area Desg.	Site Description	NYS Site No.	NRHP Eligibility	Narrative
ICRMP-002.01	1971	Revolutionary War	Hut Encampment	Hut Encampment	A07904.000233	Listed	Hut Encampment
ICRMP-002.02,	1971	Revolutionary War	Romans Powder Magazine and Battery	Fortification	A07904.000234	Listed	Romans Powder Magazine and Battery
ICRMP-002.06	1971	Revolutionary War	Blacksmith Shop	Industry	A07904.000235	Listed	Blacksmith Shop
ICRMP-002.13	1971	Revolutionary War	Sterlings Barracks	Housing	A07904.000236	Listed	Sterlings Barracks
ICRMP-002.06 (002.04?)	1971	Revolutionary War	Redoubt 6	Fortification	A07904.000238	Listed	Redoubt 6
ICRMP-002.08	1971	Revolutionary War	Gravel Hill Battery	Fortification	A07904.000239	Listed	Gravel Hill Battery
USMA ICRMP-002.11,	1971	Revolutionary War	Unfinished Redoubt	Fortification	A07904.000240	Listed	Unfinished Redoubt
USMA ICRMP-002.12	1971	Revolutionary War	Romans Barracks	Housing	A07904.000241	Listed	Romans Barracks
USMA ICRMP-002.10	1971	Revolutionary War	Marine Battery	Fortification	A07904.000242	Listed	Marine Battery
USMA ICRMP-002.09	1971	Revolutionary War	Hill Cliff Battery	Fortification	A07904.000243	Listed	Hill Cliff Battery
USMA ICRMP-002.05	1971	Revolutionary War	Redoubt 7	Fortification	A07904.000244	Listed	Redoubt 7
USMA ICRMP-002.07	1971	Revolutionary War, 18th Century, 19th Century	Warner House	Housing, Residence	A07904.000244	Listed	Warner House
USMA ICRMP-002.03	1971	Revolutionary War	Redoubt 5	Fortification	A07904.000245	Listed	Redoubt 5
USMA ICRMP-002.14	1971	Revolutionary War	Romans Blockhouse	Fortification	A07904.000246	Listed	Romans Blockhouse
USMA ICRMP-018	1994	Revolutionary War	Fort Putnam	Hutment	A07109.000011	Listed	Fort Putnam
USMA ICRMP-093	1994	Revolutionary War	Fort Putnam	Hutment	A07109.000923	Listed	(old USMA 86), Hutment #1
USMA ICRMP-092	1994	Revolutionary War	Fort Putnam	Hutment	A07109.000924	Listed	(old USMA 85), Hutment #2
USMA ICRMP-091	1994	Revolutionary War	Fort Putnam	Hutment	A07109.000925	Listed	(old USMA 84), Hutment #3
old USMA 83,	1994	Revolutionary War	Fort Putnam	Hutment	A07109.000926	Listed	Hutment #4

Archaeological Site Inventory

Site ID No. (ICRMP)	Date Established	Period	Survey Area Desg.	Site Description	NYS Site No.	NRHP Eligibility	Narrative
USMA ICRMP-089	1994	Revolutionary War	Fort Putnam	Hutment	A07109.000927	Listed	(old USMA 82), Hutment #5
USMA ICRMP-088	1994	Revolutionary War	Fort Putnam	Hutment	A07109.000928	Listed	(old USMA 81), Hutment #6
Old USMA 80	1994	Revolutionary War	Stony Lonesome	Hutment	A07109.000929	Unevaluated	Hutment #7
Old USMA 79	1994	Revolutionary War	Stony Lonesome	Hutment	A07109.000930	Unevaluated	Hutment #8
Old USMA 78	1994	Revolutionary War	Stony Lonesome	Hutment	A07109.000931	Unevaluated	Hutment #9
Old USMA 77	1994	Revolutionary War	Stony Lonesome	Hutment	A07109.000932	Unevaluated	Hutment #10
Old USMA 76	1994	Revolutionary War	Stony Lonesome	Hutment	A07109.000933	Unevaluated	Hutment #11
Old USMA 75	1994	Revolutionary War	Stony Lonesome	Hutment	A07109.000934	Unevaluated	Hutment #12
Old USMA 74	1994	Revolutionary War	Stony Lonesome	Hutment	A07109.000935	Unevaluated	Hutment #13
Old USMA 73	1994	Revolutionary War	Stony Lonesome	Hutment	A07109.000936	Unevaluated	Hutment #14
Old USMA 72	1994	Revolutionary War	Stony Lonesome	Hutment	A07109.000937	Unevaluated	Hutment #15
Old USMA 71	1994	Revolutionary War	Stony Lonesome	Hutment	A07109.000938	Unevaluated	Hutment #16
Old USMA 70	1994	Revolutionary War	Stony Lonesome	Hutment	A07109.000939	Unevaluated	Hutment #17
Old USMA 87	1994	Revolutionary War	Stony Lonesome	Campsite	A07109.000940	Unevaluated	Campsite #1
USMA ICRMP-018	0	Revolutionary War	Fort Putnam	Midden	A07109.000941	Listed	Fort Putnam (old USMA 91),
USMA ICRMP-095	1994	19th Century	Stony Housing	Farmstead	A07109.000942	Ineligible	Dassori Farmstead
USMA ICRMP-122	1994	Unknown Prehistoric	Popolopen Timber	Camp	A07109.000943	Ineligible	(old USMA 71)
USMA ICRMP-034.01	0	ca. 1787 - 1810	Queensboro Furnace	Iron Furnace	A07109.000944	Listed	Queensboro Furnace Queensboro Forge & Finery Site
USMA ICRMP-034.02.)	0	ca. 1787 - 1810	Queensboro Furnace	Iron Forge and Finery	A07109.000945	Eligible	(A07109.001022
USMA ICRMP-128	1997	Unknown Prehistoric	Stony CDC	Lithic Scatter	A07109.000951	Unevaluated	PCI/WP #2
USMA ICRMP-127	1997	Late 19th to Early 20th Century	Stony CDC	Farmstead	A07109.000952	Unevaluated	PCI/WP #1
USMA ICRMP-129	0	Late Archaic	Stony PX	Lithic Scatter	A07109.000953	Unevaluated	PCI/WP #3
USMA ICRMP-130	0	Early Archaic	Stony PX	Camp	A07109.000954	Unevaluated	PCI/WP #4

Archaeological Site Inventory

Site ID No. (ICRMP)	Date Established	Period	Survey Area Desg.	Site Description	NYS Site No.	NRHP Eligibility	Narrative
USMA ICRMP-131	1998	Unknown Historic	Stony PX	Fieldstone Well and Fieldstone Walls	A07109.000955	Unevaluated	PCI/WP #5
USMA ICRMP-132	1998	Unknown Historic	Stony PX	Fieldstone Foundation Remains	A07109.000956	Ineligible	PCI/WP #6
USMA ICRMP-133	1998	Unknown Historic	Stony PX	Trash Midden Fieldstone Foundation	A07109.000957	Ineligible	PCI/WP #7
USMA ICRMP-134	1998	Unknown Historic	Stony PX	Remains Ammunition Supply Point	A07109.000958	Ineligible	PCI/WP #8
USMA ICRMP-135	1998	20th Century	Stony PX	(ASP) Landfill	A07109.000959	Ineligible	PCI/WP #9
USMA ICRMP-136	1997	c. 1880s-1900s	Cat Hollow/Beaver Pond	Foundation, Stone Lined Depression & Retaining Wall	A07109.000968	Unevaluated	PCI/WP-10
USMA ICRMP-137	1997	Mid 19th to Mid 20th Century	Cat Hollow/Beaver Pond	Farmstead Community	A07109.000969	Unevaluated	PCI/WP-11, AAC-WP- H3
USMA ICRMP-138	1998	Unknown Prehistoric	Long Pond	Camp, workshop Fieldstone feature, possible animal pens	A07109.000975	Unevaluated	PCI/WP-13
USMA ICRMP-139	1998	Unknown Historic	Long Pond		A07109.000976	Unevaluated	PCI/WP-14
USMA ICRMP-140	1998	Early 20th century	Long Pond	House site	A07109.000977	Unevaluated	PCI/WP-15
USMA ICRMP-141	1998	Mid-19th to mid-20th century	Long Pond	Foundation and fences	A07109.000978	Ineligible	PCI/WP-16
USMA ICRMP-142	1998	Unknown Historic	Long Pond	Historic mine constructions	A07109.000979	Unevaluated	PCI/WP-17
USMA ICRMP-143	1998	Unknown Historic	Long Pond	House site Construction debris and retaining wall	A07109.000980	Ineligible	PCI/WP-18
USMA ICRMP-144	1998	Early 20th century	Long Pond		A07109.000981	Ineligible	PCI/WP-19

Archaeological Site Inventory

Site ID No. (ICRMP)	Date Established	Period	Survey Area Desg.	Site Description	NYS Site No.	NRHP Eligibility	Narrative
USMA ICRMP-145	1998	Late 19th to mid 20th century	Long Pond	Trash Dump Chimney Incinerator	A07109.000982	Ineligible	PCI/WP-20
USMA ICRMP-146	1998	ca. 1953	Long Pond	(USMA Building 1672)	A07109.000983	Unevaluated	PCI/WP-21 PCI/WP22A07109.00
USMA ICRMP-147	1999	Mid 19th to Early 20th Century	Firebreak 2	Late 19th Century- Early 20th Century homestead	A07109.000984	Unevaluated	1011House Foundation, Well, Stone Lined Depression
USMA ICRMP-148,	1999	Mid to late 19th to early 20th Century	Firebreak 2	Foundation and Fieldstone Walls	A07109.000985	Unevaluated	PCI/WP-23 A07109.001010
USMA ICRMP-149,	1999	Late 18th to early 20th century	Firebreak 2	Foundation and Fieldstone Walls	A07109.000986	Unevaluated	PCI/WP-24 A07109.001009
USMA ICRMP-150,	0	World War II	Firebreak 2	Mobile Target Range	A07109.000987	Unevaluated	PCI/WP-25 (A07109.001008)
USMA ICRMP-151	1999	Unknown Historic	Firebreak 2	Fence Complex	A07109.000988	Ineligible	PCI/WP-26 (A07109.001007)
ICRMP-152	0	Historic	Redoubt Webb	Redoubt Webb Archaic Camp	Not Assigned	NHLD	Revoulutionary War
ICRMP-153	0	Dual Component	Lee Housing	Perimeter Fence	A07109.001037	Eligible	PCI/WPPF-1Archaic,
ICRMP-154	0	Historic	Seacoast Battery	Seacoast Battery	A07143.000095	NHLD	Revolutionary War PCI/ Mine Lake P1, 2005 AAC Field Site E
USMA ICRMP-155	2005	Prehistoric-Woodland	Mine Lake	Cave/ Rockshelter	A07109.000994	Unevaluated	& G
USMA ICRMP-156,	2005	Unknown Prehistoric	Mine Lake	Camp	A07109.000995	Unevaluated	PCI/ Mine Lake P2
USMA ICRMP-157,	2005	Unknown Prehistoric	Mine Lake	Camp	A07109.000996	Unevaluated	PCI/ Mine Lake P3
USMA ICRMP-158	2005	Unknown Prehistoric	Mine Lake	Camp	A07109.000997	Unevaluated	PCI/ Mine Lake P4
USMA ICRMP-159,	2005	Unknown Prehistoric	Mine Lake	Camp	A07109.000998	Unevaluated	PCI/ Mine Lake P5

Archaeological Site Inventory

Site ID No. (ICRMP)	Date Established	Period	Survey Area Desg.	Site Description	NYS Site No.	NRHP Eligibility	Narrative
USMA ICRMP-160	2005	Unknown Prehistoric	Mine Lake	Camp	A07109.000999	Unevaluated	PCI/ Mine Lake P6
USMA ICRMP-161,	2005	Unknown Prehistoric	Mine Lake	Camp	A07109.001000	Unevaluated	PCI/ Mine Lake P7
USMA ICRMP-162	2005	Late Archaic	Mine Lake	Camp	A07109.001001	Unevaluated	PCI/Mine Lake P8
USMA ICRMP-163,	2005	Unknown Historic	Mine Lake	Historic mill remains	A07109.001002	Unevaluated	PCI/ Mine Lake H1
USMA ICRMP-164,	2005	Unknown Historic	Mine Lake	Historic mine constructions	A07109.001003	Unevaluated	PCI/ Mine Lake H2
USMA ICRMP-165	2005	Unknown Historic	Mine Lake	Quarry Pits	A07109.001004	Unevaluated	(.01 - .03), PCI/ Mine Lake H3
USMA ICRMP-026,	0	Revolutionary War	Fort Wyllis	Fortification	A07109.001017	NHLD	Fort Wyllis
USMA ICRMP-051	0	Late 19th to Early 20th Century	Battery Schofield	Battery Schofield Finery & Forge	A07109.001021	NHLD	Old USMA 51, West Point
USMA ICRMP-034.02	0	ca. 1787 - 1810	Queensboro	Site	A07109.001022	Listed	Finery & Forge Site (A07109.000945)
Old USMA 9, USMA ICRMP-073	0	UNK	UNK	Road bed	A07109.001023	Unevaluated	Historic Roadbed
USMA ICRMP-020	0	Revolutionary War	Chain Battery	Fortification	A07109.001024	NHLD	Chain Battery
USMA ICRMP-021,	0	Revolutionary War	Redoubt 1	Fortification	A07109.001026	NHLD	Redoubt 1
USMA ICRMP-019	0	Revolutionary War	Battery 1	Fortification	A07109.001027	NHLD	Battery 1
USMA ICRMP-022	0	Revolutionary War	Redoubt 4	Fortification	A07109.001028	NHLD	Redoubt 4
USMA ICRMP-023	0	Revolutionary War	Redoubt 2	Fortification	A07109.001030	NHLD	Redoubt 2
ICRMP-027	0	Revolutionary War	Redoubt 3	Fortification	A07109.001031	NHLD	Redoubt 3
USMA ICRMP-120	1993	Revolutionary War	Redoubt Meigs	Fieldstone Foundation	A07109.001033	NHLD	Redoubt Meigs
USMA ICRMP-121	1993	19th Century	Morgan Farm	Foundation	A07109.001034	Eligible	(old USMA 69)
	1993	19th Century	Morgan Farm	Midden	A07109.001035	Unevaluated	(old USMA 70)

Archaeological Site Inventory

Site ID No. (ICRMP)	Date Established	Period	Survey Area Desg.	Site Description	NYS Site No.	NRHP Eligibility	Narrative
USMA ICRMP-035	1993	19th - 20th Century	Morgan Farm Mill	Mill	A07109.001036	Unevaluated	(old USMA 28),
USMA ICRMP-019.02	1997	Revolutionary War	Redoubt 4	Hutment	A07109.001039	NHLD	AAC-WP-H4
USMA ICRMP-010	2004	Early to mid-20th century	ASP Survey	House Site	A07109.001040	Eligible	AAC-WP-H1
USMA ICRMP-011	2004	Late 18th to late 19th century	ASP Survey	House Site	A07109.001041	Eligible	AAC-WP-H2
USMA ICRMP-007	2004	Undifferentiated Prehistoric	ASP Survey	Lithic scatter	A07109.001042	Eligible	AAC-WP-P1
USMA ICRMP-008	2004	Undifferentiated Prehistoric	ASP Survey	Rockshelter	A07109.001043	Ineligible	AAC-WP-P2
Not Assigned	2004	Late 18th to mid-20th century	UNK	Iron Mine Century historic "Brookside"	A07109.001060	Unevaluated	2004 AAC
ICRMP-042	2005	Historic & Prehistoric	Mineral Springs Section	farmsteadand Late	A07109.001063	Eligible	AAC "Five Tasks Survey" March 2006
ICRMP-179	2005	Prehistoric	Stillwell Lake Section	Undifferentiated Prehistoric lithic scatter/ campsite	A07109.001065	Eligible	AAC "Five Tasks Survey" March 2006
ICRMP-180	2005	Prehistoric	Turkey Mountain Section	Undifferentiated Prehistoric lithic scatter/ campsite	A07109.001069	Eligible	AAC "Five Tasks Survey" March 2006
ICRMP-181.01	2005	Historic	Turkey Mountain Section	Iron Mine #1	A07109.001079	Eligible	AAC "Five Tasks Survey" March 2006
ICRMP-181.02	2005	Historic	Turkey Mountain Section	Iron Mine #2	A07109.001079	Eligible	AAC "Five Tasks Survey" March 2006
ICRMP-181.03	2005	Historic	Range 12 Section	Iron Mine #3	A07109.001079	Eligible	AAC "Five Tasks Survey" March 2006
ICRMP-181.04	2005	Historic	Range 12 Section	Iron Mine #4	A07109.001079	Eligible	AAC "Five Tasks Survey" March 2006

Archaeological Site Inventory

Site ID No. (ICRMP)	Date Established	Period	Survey Area Desg.	Site Description	NYS Site No.	NRHP Eligibility	Narrative
ICRMP-181.05	2005	Historic	Stillwell Lake Section	Iron Mine #5 Undifferentiated	A07109.001079	Eligible	AAC "Five Tasks Survey" March 2006
ICRMP-182	2005	Prehistoric	Preparatory School Section	Prehistoric lithic scatter Undifferentiated	A07109.001062	Ineligible	AAC "Five Tasks Survey" March 2006
ICRMP-183	2005	Prehistoric	TAT1 Section	Prehistoric rockshelter, lithic scatter Undifferentiated	A07109.001077	Ineligible	AAC "Five Tasks Survey" March 2006
ICRMP-184	2005	Prehistoric	TAT1 Section	Prehistoric rockshelter, lithic scatter 19th - 20th Century historic structure w/	A07109.001078	Ineligible	AAC "Five Tasks Survey" March 2006
ICRMP-185	2005	Historic	Turkey Mountain Section	Railroad affiliation Undifferentiated	A07109.001066	Eligible	AAC "Five Tasks Survey" March 2006
ICRMP-186	2005	Prehistoric	Turkey Mountain Section	Prehistoric lithic scatter	A07109.001067	Ineligible	AAC "Five Tasks Survey" March 2006
ICRMP-187	2005	Historic	Turkey Mountain Section	19th - 20th Century historic structure	A07109.001068	Eligible	AAC "Five Tasks Survey" March 2006
ICRMP-188	2005	Prehistoric	Turkey Mountain Section	Woodland rockshelter, Undiff erentiated Prehistoric lithic scatter /campsites 19th - 20th Century historic	A07109.000994	Eligible	Multi-loci site: AAC "Five Tasks Survey" March 2006
ICRMP-189	2005	Historic & Prehistoric	Turkey Mountain Section	Noah Brooks farmstead &	A07109.001070	Eligible	AAC "Five Tasks Survey" March 2006

Archaeological Site Inventory

Site ID No. (ICRMP)	Date Established	Period	Survey Area Desg.	Site Description	NYS Site No.	NRHP Eligibility	Narrative
ICRMP-190	2005	Historic	Turkey Mountain Section	Mid 20th Century military training/struct.	A07109.001071	Ineligible	AAC "Five Tasks Survey" March 2006
ICRMP-191	2005	Prehistoric	Mineral Springs Section	Undifferentiated Prehistoric lithic scatter	A07109.001064	Ineligible	AAC "Five Tasks Survey" March 2006
ICRMP-192	2005	Prehistoric	Queensboro Section	Undifferentiated Prehistoric lithic scatter/ campsite	A07109.001072	Eligible	AAC "Five Tasks Survey" March 2006
ICRMP-193	2005	Prehistoric	Queensboro Section	Undifferentiated Prehistoric lithic scatter	A07109.001075	Eligible	AAC "Five Tasks Survey" March 2006
ICRMP-194	2005	Prehistoric	Stillwell Lake Section	Undifferentiated Prehistoric lithic scatter	A07109.001076	Ineligible	AAC "Five Tasks Survey" March 2006
ICRMP-195	2005	Historic	Queensboro Section	Isolated Find 18th -19th century historic artifact (nail)	A07109.001074	Ineligible	AAC "Five Tasks Survey" March 2006
ICRMP-196	2005	Prehistoric	Turkey Mountain Section	Undifferentiated Prehistoric lithic scatter	A07109.001073	Ineligible	AAC "Five Tasks Survey" March 2006
ICRMP-197	2006	Prehistoric	Training Area 3	Rockshelter	A07120.000257	Unevaluated	AAC-WP-P3
ICRMP-198	2006	Historic	Target Hill	Target Hill Trash Dump	A07109.001080	Unevaluated	AAC-WP-H5 (A07109.001044)
ICRMP-199	2006	Historic & Prehistoric	CAC & Cemetery Expansion	Lithic Scatter; Lead Bullet Scatter	A07109.001082	Unevaluated	2006 AAC Field Site A
ICRMP-200	2006	Prehistoric	Round Pond Expansion	Lithic scatter	A07109.001083	Unevaluated	2006 AAC Isolated Find B/C
ICRMP-201	2006	Historic & Prehistoric	Round Pond Expansion	House site & Lithic scatter	A07109.001084	Unevaluated	2006 AAC Field Site D
ICRMP-202	2006	Historic & Prehistoric	Round Pond Expansion	House site & Lithic scatter	A07109.001085	Unevaluated	2006 AAC Field Site E

Archaeological Site Inventory

Site ID No. (ICRMP)	Date Established	Period	Survey Area Desg.	Site Description	NYS Site No.	NRHP Eligibility	Narrative
ICRMP-203	2006	Historic	Round Pond Expansion	House/Cabin site	A07109.001086	Unevaluated	2006 AAC Field Site F
ICRMP-204	2006	Historic	Housing F	Farmstead	A07109.001087	Unevaluated	2006 AAC Field Site G
ICRMP-205	2006	Historic	Housing F	Farmstead	A07109.001088	Unevaluated	2006 AAC Field Site H
ICRMP-206	2006	Historic	Housing F	House Site	A07109.001089	Unevaluated	2006 AAC Field Site I
ICRMP-207	2006	Historic	Housing F	House Site	A07109.001090	Unevaluated	2006 AAC Field Site J
ICRMP-208	2006	Historic	Housing F	Farmstead	A07109.001091	Unevaluated	2006 AAC Field Site K
ICRMP-209	2006	Historic	Housing H	Trash Dump	A07109.001092	Unevaluated	2006 AAC Field Site M
ICRMP-210	2006	Historic	Housing G	House	A07109.001093	Unevaluated	2006 AAC Field Site N
ICRMP-211	2006	Historic	Housing G	Residential Community Farmstead	A07109.001094	Unevaluated	2006 AAC Field Site O
ICRMP-212	2006	Historic	Morgan Farm Expansion	Outbuildings	A07109.001095	Unevaluated	2006 AAC Field Site P/Q
ICRMP-213	2006	Historic & Prehistoric	Cadet Summer Camp Training Area	Farmstead; Lithic Scatter	A07109.001096	Unevaluated	2006 AAC Field Site R
ICRMP-214	2006	Historic & Prehistoric	Annual Timber Harvest	Artifact Scatter	A07109.001097	Unevaluated	2006 AAC Field Site S
ICRMP-215	2006	Historic	Annual Timber Harvest	House	A07109.001098	Unevaluated	2006 AAC Field Site T, Goodsell House
ICRMP-216	2006	Prehistoric	Annual Timber Harvest	Lithic artifact	A07109.001099	Unevaluated	2006 AAC Field Site U
ICRMP-217	2006	Historic	Annual Timber Harvest	Tenant Farmstead	A07109.001100	Unevaluated	2006 AAC Field Site V
ICRMP-218	2006	Historic	Annual Timber Harvest	Trash Dump Campsite; Unknown	A07109.001101	Unevaluated	2006 AAC Isolated Find W
ICRMP-219	2006	Historic & Prehistoric	Annual Timber Harvest	Structure	A07109.001102	Unevaluated	2006 AAC Field Site X
ICRMP-220	2006	Historic & Prehistoric	Annual Timber Harvest	Lithic Scatter; Artifact Scatter	A07109.001103	Unevaluated	2006 AAC Field Site Y

Archaeological Site Inventory

Site ID No. (ICRMP)	Date Established	Period	Survey Area Desg.	Site Description	NYS Site No.	NRHP Eligibility	Narrative
ICRMP-221	2006	Historic	Annual Timber Harvest	Trash Dump	A07109.001104	Unevaluated	2006 AAC Isolated Find Z
ICRMP-222	2006	Prehistoric	Round Pond Expansion	Rockshelter	A07109.001107	Unevaluated	2006 AAC Rock Overhang 4, Round Pond Rockshelter 5
ICRMP-223	2006	Prehistoric	Round Pond Expansion	Rockshelter	A07109.001110	Unevaluated	2006 AAC Rock Overhang 24
ICRMP-224	2006	Prehistoric	Cadet Summer Camp Training Area	Rockshelter	A07109.001111	Unevaluated	2006 AAC Rock Overhang 39
ICRMP-225	2006	Prehistoric	Annual Timber Harvest	Rockshelter	A07109.001112	Unevaluated	2006 AAC Rock Overhang 43
ICRMP-226	2006	Historic	Housing B-C	Stone foundation	A07109.001113	Unevaluated	2006 AAC Field Stone Foundation 1
ICRMP-227	2006	Historic	Housing B-C	Stone foundation	A07109.001114	Unevaluated	2006 AAC Field Stone Foundation 2
ICRMP-228	2006	Historic	Housing D CAC & Cemetery	Stone foundation	A07109.001115	Unevaluated	2006 AAC Field Stone Foundation 3
ICRMP-229	2006	Historic	Expansion	Stone foundation	A07109.001116	Unevaluated	2006 AAC Field Stone Foundation 4
ICRMP-230	2006	Historic	Housing B-C	Hutment	A07109.001117	Unevaluated	2006 AAC Possible Hutment 1
ICRMP-231	2006	Historic	Round Pond Expansion	Iron Mines/Quarries Lithic Scatter;	A07109.001118	Unevaluated	2006 AAC Iron Mines/ Quarry Pits (n=6)
ICRMP-232	2006	Historic & Prehistoric	CAC & Cemetery Expansion	Lead Bullett Scatter	A07109.001082	Unevaluated	2006 AAC Field Site A
ICRMP-233	2006	Prehistoric	Round Pond Expansion	Lithic scatter	A07109.001083	Unevaluated	2006 AAC Isolated Find B/C
ICRMP-234	2006	Historic & Prehistoric	Round Pond Expansion	House site & Lithic scatter	A07109.001084	Unevaluated	2006 AAC Field Site D
ICRMP-235	2006	Historic & Prehistoric	Round Pond Expansion	House site & Lithic scatter	A07109.001085	Unevaluated	2006 AAC Field Site E
ICRMP-236	2006	Historic	Round Pond Expansion	House/Cabin site	A07109.001086	Unevaluated	2006 AAC Field Site F
ICRMP-237	2006	Historic	Housing F	Farmstead	A07109.001087	Unevaluated	2006 AAC Field Site G

Archaeological Site Inventory

Site ID No. (ICRMP)	Date Established	Period	Survey Area Desg.	Site Description	NYS Site No.	NRHP Eligibility	Narrative
ICRMP-238	2006	Historic	Housing F	Farmstead	A07109.001088	Unevaluated	2006 AAC Field Site H
ICRMP-239	2006	Historic	Housing F	House Site	A07109.001089	Unevaluated	2006 AAC Field Site I
ICRMP-240	2006	Historic	Housing F	House Site	A07109.001090	Unevaluated	2006 AAC Field Site J
ICRMP-241	2006	Historic	Housing F	Farmstead	A07109.001091	Unevaluated	2006 AAC Field Site K
ICRMP-242	2006	Historic	Housing H	Trash Dump	A07109.001092	Unevaluated	2006 AAC Field Site M
ICRMP-243	2006	Historic	Housing G	House	A07109.001093	Unevaluated	2006 AAC Field Site N
ICRMP-244	2006	Historic	Housing G	Residential Community Farmstead	A07109.001094	Unevaluated	2006 AAC Field Site O
ICRMP-245	2006	Historic	Morgan Farm Expansion Cadet Summer Camp	Outbuildings	A07109.001095	Unevaluated	2006 AAC Field Site P/Q
ICRMP-246	2006	Historic & Prehistoric	Training Area	Farmstead; Lithic Scatter	A07109.001096	Unevaluated	2006 AAC Field Site R
ICRMP-247	2006	Historic & Prehistoric	Cadet Summer Camp Training Area	Farmstead; Lithic Scatter	A07109.001096	Unevaluated	2006 AAC Field Site R
ICRMP-248	2006	Historic & Prehistoric	Annual Timber Harvest	Artifact Scatter	A07109.001097	Unevaluated	2006 AAC Field Site S
ICRMP-249	2006	Historic	Annual Timber Harvest	House	A07109.001098	Unevaluated	2006 AAC Field Site T, Goodsell House
ICRMP-250	2006	Prehistoric	Annual Timber Harvest	Lithic artifact	A07109.001099	Unevaluated	2006 AAC Field Site U
ICRMP-251	2006	Historic	Annual Timber Harvest	Tenant Farmstead	A07109.001100	Unevaluated	2006 AAC Field Site V
ICRMP-252	2006	Historic	Annual Timber Harvest	Trash Dump Campsite; Unknown	A07109.001101	Unevaluated	2006 AAC Isolated Find W
ICRMP-253	2006	Historic & Prehistoric	Annual Timber Harvest	Structure Lithic Scatter;	A07109.001102	Unevaluated	2006 AAC Field Site X
ICRMP-254	2006	Historic & Prehistoric	Annual Timber Harvest	Artifact Scatter	A07109.001103	Unevaluated	2006 AAC Field Site Y
ICRMP-255	2006	Historic	Annual Timber Harvest	Trash Dump	A07109.001104	Unevaluated	2006 AAC Isolated Find Z

Archaeological Site Inventory

Site ID No. (ICRMP)	Date Established	Period	Survey Area Desg.	Site Description	NYS Site No.	NRHP Eligibility	Narrative
ICRMP-256	2006	Prehistoric	Round Pond Expansion	Rockshelter	A07109.001107	Unevaluated	2006 AAC Rock Overhang 4, Round Pond Rockshelter 5
ICRMP-257	2006	Prehistoric	Round Pond Expansion	Rockshelter	A07109.001110	Unevaluated	2006 AAC Rock Overhang 24
ICRMP-258	2006	Prehistoric	Cadet Summer Camp Training Area	Rockshelter	A07109.001111	Unevaluated	2006 AAC Rock Overhang 39
ICRMP-259	2006	Prehistoric	Annual Timber Harvest	Rockshelter	A07109.001112	Unevaluated	2006 AAC Rock Overhang 43
ICRMP-260	2006	Historic	Housing B-C	Stone foundation	A07109.001113	Unevaluated	2006 AAC Field Stone Foundation 1
ICRMP-261	2006	Historic	Housing B-C	Stone foundation	A07109.001114	Unevaluated	2006 AAC Field Stone Foundation 2
ICRMP-262	2006	Historic	Housing D	Stone foundation	A07109.001115	Unevaluated	2006 AAC Field Stone Foundation 3
ICRMP-263	2006	Historic	CAC & Cemetery Expansion	Stone foundation	A07109.001116	Unevaluated	2006 AAC Field Stone Foundation 4
ICRMP-264	2007	Historic	Housing B-C	Hutment	A07109.001117	Unevaluated	2006 AAC Possible Hutment 1
ICRMP-265	2007	Historic	Round Pond Expansion	Iron Mines/Quarries	A07109.001118	Unevaluated	2006 AAC Iron Mines/ Quarry Pits (n=6)
ICRMP-266	2007	Historic	William Cornell Farmstead	Farmstead	A07103.000255	Unevaluated	2007 AAC TAL Field Site A/B, William Cornell Farmstead
ICRMP-267	2007	Historic	William Cornell Farmstead	Lithic Scatter	A07103.000256	Unevaluated	2007 AAC TAL Field Site C
ICRMP-268	2007	Historic	William Cornell Farmstead	Foundation	A07103.000257	Unevaluated	2007 AAC TAL Field Site D
ICRMP-269	2007	Historic	William Cornell Farmstead	Remains, House	A07103.000257	Unevaluated	2007 AAC TAL Field Site E, James Cornell Farmstead
ICRMP-270	2007	Historic	CDC	Artifact Scatter with possible buried Foundation	A07109.001124	Unevaluated	2007 AAC CDC Field Site A

Archaeological Site Inventory

Site ID No. (ICRMP)	Date Established	Period	Survey Area Desg.	Site Description	NYS Site No.	NRHP Eligibility	Narrative
ICRMP-271	2007	Historic & Prehistoric	Camp Buckner/Camp Natural Bridge	Artifact Scatter; Camp	A07109.001137	Unevaluated	2007 AAC CBCNB Field Site E
ICRMP-272	2007	Historic & Prehistoric	Camp Buckner/Camp Natural Bridge	Cabin; Camp	A07109.001138	Unevaluated	2007 AAC CBCNB Field Site F
ICRMP-273	2007	Historic	Camp Buckner/Camp Natural Bridge	Cabin	A07109.001139	Unevaluated	2007 AAC CBCNB Field Site H
ICRMP-274	2007	Historic	Camp Buckner/Camp Natural Bridge	Cabins	A07109.001140	Unevaluated	2007 AAC CBCNB Field Site I
ICRMP-275	2007	Historic	Camp Buckner/Camp Natural Bridge	Cabin	A07109.001141	Unevaluated	2007 AAC CBCNB Field Site J
ICRMP-276	2007	Prehistoric	Camp Buckner/Camp Natural Bridge	Lithic artifact	Not Assigned	Unevaluated	2007 AAC CBCNB Isolated Find G
ICRMP-277	2007	Prehistoric	LFX-1	Lithic Scatter	A07109.001142	Unevaluated	2007 AAC LFX-1 Isolated Find B
ICRMP-278	2008	Historic	LFX-1	Trash Dump	A07109.001143	Unevaluated	2007 AAC LFX-1 Isolated Find C
ICRMP-279	2008	Historic	LFX-1	Fieldstone House Structural Remains	A07109.001144	Unevaluated	2007 AAC LFX-1 Field Site D
ICRMP-280	2008	Historic	Training Area H	House Site	A07109.001129	Unevaluated	2008 AAC TAH Field Site A
ICRMP-281	2008	Historic & Prehistoric	Training Area H	Historic Artifact; Lithic Scatter	A07109.001130	Unevaluated	2008 AAC TAH Isoalted Find B
ICRMP-282	2008	Historic & Prehistoric	Training Area H	Trash Dump Site; Lithic Artifact	A07109.001131	Unevaluated	2008 AAC TAH Field Site C
ICRMP-283	2008	Historic	Training Area H	Forest of Dean Mining Structure	A07109.001132	Unevaluated	2008 AAC TAH Field Site D
ICRMP-284	2008	Prehistoric	Training Area H	Lithic Artifact	A07109.001133	Unevaluated	2008 AAC TAH Isolated Find E
ICRMP-285	2009	Historic	Training Area H	Iron Mine Shaft	A07109.001134	Unevaluated	2008 AAC TAH Iron Mine 1
ICRMP-286	2009	Historic	Training Area H	Iron Mine Shaft	A07109.001135	Unevaluated	2008 AAC TAH Iron Mine 2

Archaeological Site Inventory

Site ID No. (ICRMP)	Date Established	Period	Survey Area Desg.	Site Description	NYS Site No.	NRHP Eligibility	Narrative
ICRMP-287	2010	Historic	LFX-1	Structure	Not Assigned	Unevaluated	Field Site D AAC
ICRMP-288	2010	Historic	NHLD	Artifact Scatter	A07109.001124	Unevaluated	Field Site A AAC
ICRMP-289	2010	Historic	Training Area D1	Historic Artifact Scatter and Fieldstone Walls	A07109.001145	Unevaluated	2007 AAC TAD1 Field Site A
ICRMP-290	2010	Historic	Training Area D1	Historic Artifact Scatter	A07109.001146	Unevaluated	2007 AAC TAD1 Isolated Find B
ICRMP-291	2010	Historic	Training Area Z6	Clark Farmstead	A07109.001126	Unevaluated	2010 AAC TAZ6 Field Site A, Calrk Farmstead
ICRMP-292	2010	Historic	Training Area Z6	Military Latrine	A07109.001127	Unevaluated	2010 AAC TAZ6 Field Site C
ICRMP-293	2010	Prehistoric	Training Area L	Campsite	A07120.000281	Unevaluated	2007 AAC TAL Field Site G
ICRMP-294	2010	Historic & Prehistoric	Training Area L	Historic Artifact Scatter; Campsite Historic Artifact Scatter; Lithic	A07120.000282	Unevaluated	2007 AAC TAL Field Site I
ICRMP-295	2010	Historic & Prehistoric	Training Area L	Scatter	A07120.000283	Unevaluated	2007 AAC TAL Field Site J
ICRMP-296	2010	Historic & Prehistoric	Training Area L	House Site; Lithic Scatter	A07120.000284	Unevaluated	2007 AAC TAL Field Site O
ICRMP-297	2010	Prehistoric	Training Area L	Lithic Scatter Historic Artifact Scatter; Lithic	A07120.000285	Unevaluated	2007 AAC TAL Field Site P
ICRMP-298	2010	Historic & Prehistoric	Training Area L	Scatter	A07120.000286	Unevaluated	2007 AAC TAL Field Site Q
ICRMP-299	2010	Prehistoric	Training Area L	Lithic Scatter	A07120.000287	Unevaluated	2007 AAC TAL Field Site R
ICRMP-300	2010	Prehistoric	Training Area L	Lithic Scatter	A07120.000288	Unevaluated	2007 AAC TAL Field Site S
ICRMP-301	2010	Prehistoric	Training Area L	Lithic Scatter	A07120.000289	Unevaluated	2007 AAC TAL Field Site T/U/V/X
ICRMP-302	2010	Prehistoric	Training Area L	Lithic Scatter	A07120.000290	Unevaluated	2007 AAC TAL Field Site Z

Archaeological Site Inventory

Site ID No. (ICRMP)	Date Established	Period	Survey Area Desg.	Site Description	NYS Site No.	NRHP Eligibility	Narrative
ICRMP-303	2010	Prehistoric	Training Area L	Campsite	A07120.000291	Unevaluated	2007 AAC TAL Field Site BB
ICRMP-304	2010	Prehistoric	Training Area L	Lithic Scatter	A07120.000292	Unevaluated	2007 AAC TAL Field Site CC
ICRMP-305	2010	Historic	Camp Shea	Stone Structure	A07109.001119	Unevaluated	GeoMarine Locus 2
ICRMP-306	2010	Prehistoric	Camp Shea	Projectile Point	A07109.001120	Unevaluated	GeoMarine Locus 4
ICRMP-307	2010	Historic	Camp Shea	Historic Artifacts	A07109.001121	Unevaluated	GeoMarine Locus 6
ICRMP-308	2011	Historic	Camp Shea	Historic Artifacts Fort Webb/Observator y	A07109.001122	Unevaluated	GeoMarine Locus 8
ICRMP-309	2011	Historic	Lusk Res.		A07109.001123	Unevaluated	GeoMarine Locus 9
ICRMP-310	2011	Prehistoric	Training Area Z5	Campsite	A07109.001128	Unevaluated	2008 AAC TAZ5 Field Site A
ICRMP-311	2011	Historic & Prehistoric	Training Area B	House; Lithic Scatter	A07109.001148	Unevaluated	2007 AAC TAB Field Site A
ICRMP-312	2011	Historic & Prehistoric	Training Area B	Artifact Scatter; Camp	A07109.001147	Unevaluated	2007 AAC TAB Field Site B/C/D
ICRMP-313	2011	Historic & Prehistoric	Training Area B	Historic Artifact Scatter; Lithic Scatter	A07109.001150	Unevaluated	2007 AAC TAB Field Site F
ICRMP-314	2011	Historic	Training Area B	Structure Remains Historic Artifact Scatter; Lithic	A07109.001151	Unevaluated	2007 AAC TAB Field Site G
ICRMP-315	2011	Historic & Prehistoric	Training Area B	Scatter	A07109.001152	Unevaluated	2007 AAC TAB Field Site H
ICRMP-316	2011	Historic	Training Area B	House Site	A07109.001154	Unevaluated	2007 AAC TAB Field Site K
ICRMP-317	2011	Historic & Prehistoric	Training Area B	Cabin Site; Campsite	A07109.001155	Unevaluated	2007 AAC TAB Field Site L
ICRMP-318	2011	Historic	Training Area B	Cabin Site	A07109.001157	Unevaluated	2007 AAC TAB Field Site N
ICRMP-319	2011	Historic	Training Area B	Cabin Site	A07109.001159	Unevaluated	2007 AAC TAB Field Site P
ICRMP-320	2011	Historic	Training Area B	Barn Site	A07109.001160	Unevaluated	2007 AAC TAB Field Site Q

Archaeological Site Inventory

Site ID No. (ICRMP)	Date Established	Period	Survey Area Desg.	Site Description	NYS Site No.	NRHP Eligibility	Narrative
ICRMP-321	2011	Historic & Prehistoric	Training Area B	Military Range; Lithic Scatter Historic Artifact	A07109.001162	Unevaluated	2007 AAC TAB Field Site S
ICRMP-322	2011	Historic	Training Area B	Scatter	A07109.001163	Unevaluated	2007 AAC TAB Field Site T
ICRMP-323	2011	Prehistoric	Training Area B	Lithic Scatter Historic Artifact	A07109.001149	Unevaluated	2007 AAC TAB Isolated Find E
ICRMP-324	2011	Historic	Training Area B	Scatter Trash Dump Site - Historic Artifact	A07109.001153	Unevaluated	2007 AAC TAB Isolated Find I
ICRMP-325	2011	Historic	Training Area B	Scatter	A07109.001156	Unevaluated	2007 AAC TAB Isolated Find M
ICRMP-326	2011	Prehistoric	Training Area B	Lithic artifact	A07109.001158	Unevaluated	2007 AAC TAB Isolated Find O
ICRMP-327	2011	Prehistoric	Training Area B USMAPS Lake	Lithic Scatter	A07109.001161	Unevaluated	2007 AAC TAB Isolated Find R
ICRMP-328	2011	Historic & Prehistoric	Frederick USMAPS Lake	Artifact Scatter	A07120.000264	Unevaluated	2007 AAC USMAPS Isolated Find H
ICRMP-329	2011	Prehistoric	Frederick USMAPS Lake	Artifact Scatter	A07120.000265	Unevaluated	2007 AAC USMAPS Isolated Find I
ICRMP-330	2011	Historic	Frederick USMAPS Lake	Proctoria Estate: Main Residence	A07120.000266	Unevaluated	2007 AAC Field Site J
ICRMP-331	2011	Historic & Prehistoric	Frederick USMAPS Lake	Artifact Scatter; possible campsite	A07120.000267	Unevaluated	2007 AAC USMAPS Field Site K
ICRMP-332	2011	Historic	Frederick USMAPS Lake	Proctoria Estate: Horse Stable	A07120.000268	Unevaluated	2007 AAC USMAPS Field Site L
ICRMP-333	2011	Historic	Frederick USMAPS Lake	Proctoria Estate: Garden House	A07120.000269	Unevaluated	2007 AAC USMAPS Field Site M
ICRMP-334	2011	Historic	Frederick USMAPS Lake	Proctoria Estate: Garden Fountain	A07120.000270	Unevaluated	2007 AAC USMAPS Field Site N
ICRMP-335	2011	Historic	Frederick USMAPS Lake	Proctoria Estate: Cow Barn	A07120.000271	Unevaluated	2007 AAC USMAPS Field Site O/P
ICRMP-336	2011	Historic	Frederick USMAPS Lake	Proctoria Estate: Chicken House	A07120.000272	Unevaluated	2007 AAC USMAPS Field Site Q

Archaeological Site Inventory

Site ID No. (ICRMP)	Date Established	Period	Survey Area Desg.	Site Description	NYS Site No.	NRHP Eligibility	Narrative
ICRMP-337	2011	Historic	USMAPS Lake Frederick	Proctoria Estate: Superintendent's House & Greenhouse	A07120.000273	Unevaluated	2007 AAC USMAPS Field Site R
ICRMP-338	2011	Historic	USMAPS Lake Frederick	Proctoria Estate: West Lake Cottage	A07120.000274	Unevaluated	2007 AAC USMAPS Field Site S
ICRMP-339	2011	Historic	USMAPS Lake Frederick	Proctoria Estate: Garage	A07120.000275	Unevaluated	2007 AAC USMAPS Field Site T
ICRMP-340	2011	Historic	USMAPS Lake Frederick	Artifact Scatter	A07120.000276	Unevaluated	2007 AAC USMAPS Isolated Find U
ICRMP-341	2011	Historic	USMAPS Lake Frederick	Proctoria Estate: Root Cellar	A07120.000277	Unevaluated	2007 AAC USMAPS Field Site V
ICRMP-342	2011	Historic	USMAPS Lake Frederick	Well and Fieldstone Walls	A07120.000296	Unevaluated	2007 AAC USMAPS Field Site W
ICRMP-343	2011	Historic & Prehistoric	USMAPS Lake Frederick	Artifact Scatter	A017120.000295	Unevaluated	2007 AAC USMAPS Field Site X

Buildings Inventory

Building Number	Resource Name	Date	Location	Contributing or Noncontributing?
5	Officers' Quarters	1870	5 Thayer Road	Contributing
6	Officers' Quarters	1870	6 Thayer Road	Contributing
7	Officers' Quarters	1870	7 Thayer Road	Contributing
8	Officers' Quarters	1888	8 Thayer Road	Contributing
9	Officers' Quarters	1870	9 Thayer Road	Contributing
10	Officers' Quarters	1870	10 Thayer Road	Contributing
11	Officers' Quarters, Wilson Road	1901	11 Wilson Road	Contributing
12	Garage	1937	12 Wilson Road	Contributing
13	Officers' Quarters, Wilson Road	1901	13 Wilson Road	Contributing
14	Garage	1937	14 Wilson Road	Contributing
15	Officers' Quarters, Wilson Road	1901	15 Wilson Road	Contributing
16	Garage	1941	16 Wilson Road	Contributing
17	Officers' Quarters, Wilson Road	1901	17 Wilson Road	Contributing
18	Garage	1937	18 Wilson Road	Contributing
19	Officers' Quarters, Wilson Road	1901	19 Wilson Road	Contributing
20	Garage	1931	20 Wilson Road	Contributing
21	Officers' Quarters, Old English South	1905-1910	21 Wilson Road	Contributing
22	Officers' Quarters, Garage	1937	22 Wilson Road	Contributing
23	Garage	1937	23 Wilson Road	Contributing
25	Officers' Quarters, Old English South	1905-1910	25 Kinsley Hill Road	Contributing
26	Garage	1937	26 Kinsley Hill Road	Contributing
27	Officers' Quarters, Garage	1937	27 Kinsley Hill Road	Contributing
28	Officers' Quarters	1891	28 Kinsley Hill Road	Contributing
29	Officers' Quarters	1891	29 Kinsley Hill Road	Contributing
30	Officers' Quarters	1894	30 Kinsley Hill Road	Contributing
31	Officers' Quarters	1894	31 Kinsley Hill Road	Contributing
32	Officers' Quarters, Old English South	1905-1910	32 Kinsley Hill Road	Contributing

Buildings Inventory

Building Number	Resource Name	Date	Location	Contributing or Noncontributing?
33	Officers' Quarters Garage	1937	33 Kinsley Hill Road	Contributing
34	Officers' Quarters, Old English South Officers' Quarters	1905-1910	34 Kinsley Hill Road	Contributing
35	Garage	1931	35 Kinsley Hill Road	Contributing
40	South Apartments Officers' Quarters	1919	40 Smith Place	Contributing
41	Garage	1939	41 Smith Place	Contributing
42	Officers' Quarters, Old English South Officers' Quarters	1905-1910	42 Smith Place	Contributing
43	Garage	1939	43 Smith Place	Contributing
44	Officers' Quarters Garage	1939	44 Smith Place	Contributing
45	Officers' Quarters, Old English South Officers' Quarters	1905-1910	45 Smith Place	Contributing
46	Garage	1939	46 Wilson Road	Contributing
48	Officers' Quarters, Old English South Officers' Quarters	1905-1910	48 Smith Place	Contributing
50	Garage	1939	50 Wilson Road	Contributing
60	Cadet Chaplains' Quarters, Cadet Chapel	1910	60 De Russey Loop	Contributing
61	Officers' Quarters, Command Sergeant Major's Quarters	1885	61 Schofield Place	Contributing
62	Officers' Quarters, Lusk Housing	1932	62 Schofield Place	Contributing
63	Officers' Quarters Garage	1940	63 Schofield Place	Contributing
64	Officers' Quarters, Lusk Housing	1932	64 Schofield Place	Contributing
66	Officers' Quarters, Lusk Housing	1932	66 Schofield Place	Contributing
68	Officers' Quarters, Lusk Housing	1932	68 Schofield Place	Contributing
70	Officers' Quarters, Lusk Housing	1932	70 Schofield Place	Contributing
72	Officers' Quarters, Lusk Housing	1932	72 Schofield Place	Contributing
74	Officers' Quarters, Lusk Housing	1932	74 Schofield Place	Contributing

Buildings Inventory

Building Number	Resource Name	Date	Location	Contributing or Noncontributing?
76	Officers' Quarters, Lusk Housing	1932	76 Schofield Place	Contributing
78	Officers' Quarters, Lusk Housing	1932	78 Schofield Place	Contributing
80	Officers' Quarters, Lusk Housing	1932	80 Partridge Place	Contributing
82	Officers' Quarters, Lusk Housing	1932	82 Partridge Place	Contributing
84	Officers' Quarters, Lusk Housing	1932	84 Partridge Place	Contributing
86	Officers' Quarters, Lusk Housing	1932	86 Partridge Place	Contributing
88	Officers' Quarters, Lusk Housing	1932	88 Partridge Place	Contributing
100	Superintendent's Quarters & Garden	1820	100 Jefferson Road	Contributing
101	Commandant's Quarters	1821	101 Jefferson Road	Contributing
102	Dean's Quarters	1857	102 Washington Road	Contributing
103	Professors Row	1828	103 Washington Road	Contributing
104	Professors Row Garage	1936	103 Washington Road	Contributing
105	Professors Row	1826	105 Washington Road	Contributing
106	Professors Row Garage	1936	106 Washington Road	Contributing
107	Professors Row	1821	107 Washington Road	Contributing
108	Detached Garage	1937	108 Washington Road	Contributing
109	Professors Row	1875	109 Washington Road	Contributing
111	Residential Garage	1937	111 Washington Road	Contributing
112	Quartermasters Building	1888-1892	112 Washington Road	Contributing
113	Quartermasters Building	1888-1892	113 Washington Road	Contributing
114	Officers Housing, North Apartments	1919	114 Washington Road	Contributing
115	Officers Housing Garage	1934	115 Washington Road	Contributing
116	Officers Housing, Old English North	1908	116 Washington Road	Contributing
117	Officers Housing Garage	1931	117 Washington Road	Contributing
118	Officers Housing, Old English North	1908	118 Washington Road	Contributing

Buildings Inventory

Building Number	Resource Name	Date	Location	Contributing or Noncontributing?
119	Professors Row Garage	1931	119 Washington Road	Contributing
120	Officers Housing, Old English North Professors Row	1908	121 Washington Road	Contributing
121	Garage	1931	121 Washington Road	Contributing
122	Officers Housing Professors Row	1908	122 Washington Road	Contributing
123	Garage	1931	123 Washington Road	Contributing
126	Hospital Steward's Quarters (Enlisted Men's Hospital)	1892	126 Washington Road	Contributing
127	Nurses' Quarters (Hospital Steward's Quarters)	1914	127 Washington Road	Contributing
129	Professors Row Garage	1931	129 Washington Road	Contributing
144	Band Master's Quarters	1873	144 Ruger Road	Contributing
145	Garage	1944	144 Ruger Road	Contributing
146	NCO Quarters Cadet Interfaith	1858-1859	146 Howard Road	Contributing
147	Center Family Housing/Hotel	1878/ remodeled 1889	147 Howard Road	Contributing
148	Laundry	1890	148 Cullum Road	Contributing
150	Officers' Quarters, Lee Housing	1937	150 Lee Road	Contributing
151	Garage	1937	151 Lee Road	Contributing
155	Officers' Quarters, Lee Housing	1937	155 Gardiner Loop	Contributing
156	Garage	1937	156 Gardiner Loop	Contributing
160	Officers' Quarters, Lee Housing	1937	160 Gardiner Loop	Contributing
164	Garage	1937	164 Gardiner Loop	Contributing
165	Officers' Quarters, Lee Housing	1937	165 Lee Road	Contributing
166	Garage	1937	166 Lee Road	Contributing
170	Officers' Quarters, Lee Housing	1937	170 Lee Road	Contributing
171	Garage	1937	171 Gardiner Loop	Contributing
173	Officers' Quarters, Lee Housing	1937	173 Lee Road	Contributing
174	Professors Row Garage	1931	Professors Row	Contributing
176	Officers' Quarters, Lee Housing	1939	176 Lee Road	Contributing
177	Garage	1939	177 Gardiner Loop	Contributing

Buildings Inventory

Building Number	Resource Name	Date	Location	Contributing or Noncontributing?
	Officers' Quarters,			
181	Lee Housing	1939	181 Barry Road	Contributing
182	Garage	1939	182 Barry Road	Contributing
	Officers' Quarters,			
208	Lee Housing	1937	208 Lee Road	Contributing
210	Garage	1937	210 Lee Road	Contributing
	Officers' Quarters,			
211	Lee Housing	1937	211 Barry Road	Contributing
	Officers' Quarters,			
216	Lee Housing	1937	216 Barry Road	Contributing
218	Garage	1937	218 Barry Road	Contributing
	Officers' Quarters,			
219	Lee Housing	1935	219 Lee Road	Contributing
220	Garage	1937	220 Lee Road	Contributing
	Officers' Quarters,			
221	Lee Housing	1937	221 Barry Road	Contributing
	Officers' Quarters,			
223	Lee Housing	1937	223 Barnard Loop	Contributing
224	Garage	1937	224 Barnard Loop	Contributing
	Officers' Quarters,			
225	Lee Housing	1935	225 Barnard Loop	Contributing
	Officers' Quarters,			
227	Lee Housing	1935	227 Barnard Loop	Contributing
	Officers' Quarters,			
229	Lee Housing	1937	229 Barnard Loop	Contributing
230	Garage	1937	230 Barnard Loop	Contributing
	Officers' Quarters,			
231	Lee Housing	1935	231 Barnard Loop	Contributing
	Officers' Quarters,			
233	Lee Housing	1935	233 Barnard Loop	Contributing
	Officers' Quarters,			
235	Lee Housing	1935	235 Barnard Loop	Contributing
	Officers' Quarters,			
237	Lee Housing	1935	237 Barnard Loop	Contributing
	Officers' Quarters,			
239	Lee Housing	1937	239 Barnard Loop	Contributing
	Officers' Quarters,			
241	Lee Housing	1935	241 Barnard Loop	Contributing
	Officers' Quarters,			
243	Lee Housing	1935	243 Barnard Loop	Contributing
	Officers' Quarters,			
245	Lee Housing	1937	245 Barnard Loop	Contributing
246	Garage	1937	246 Barnard Loop	Contributing
	Officers' Quarters,			
247	Lee Housing	1937	247 Barnard Loop	Contributing
	Officers' Quarters,			
249	Lee Housing	1937	249 Lee Road	Contributing
	Officers' Quarters,			
252	Lee Housing	1935	252 Lee Road	Contributing
	Officers' Quarters,			
254	Lee Housing	1935	254 Lee Road	Contributing

Buildings Inventory

Building Number	Resource Name	Date	Location	Contributing or Noncontributing?
256	Officers' Quarters, Lee Housing	1935	256 Beauregard Place	Contributing
258	Officers' Quarters, Lee Housing	1935	258 Beauregard Place	Contributing
260	Officers' Quarters, Lee Housing	1935	260 Beauregard Place	Contributing
262	Officers' Quarters, Lee Housing	1935	262 Beauregard Place	Contributing
264	Officers' Quarters, Lee Housing	1935	264 Beauregard Place	Contributing
266	Officers' Quarters, Lee Housing	1935	266 Bowman Loop	Contributing
268	Lee Housing	1937	268 Bowman Loop	Contributing
269	Garage	1937	269 Bowman Loop	Contributing
270	Officers' Quarters, Lee Housing	1935	270 Bowman Loop	Contributing
272	Officers' Quarters, Lee Housing	1937	272 Bowman Loop	Contributing
273	Garage	1937	Bowman Loop	Contributing
274	Officers' Quarters, Lee Housing	1935	274 Bowman Loop	Contributing
276	Officers' Quarters, Lee Housing	1935	276 Bowman Loop	Contributing
278	Officers' Quarters, Lee Housing	1935	278 Bowman Loop	Contributing
280	Officers' Quarters, Lee Housing	1935	280 Bowman Loop	Contributing
282	Officers' Quarters, Lee Housing	1937	282 Bowman Loop	Contributing
284	Officers' Quarters, Lee Housing	1935	284 Bowman Loop	Contributing
286	Officers' Quarters, Lee Housing	1935	286 Bowman Loop	Contributing
288	Lee Housing	1937	288 Bowman Loop	Contributing
289	Garage	1937	Bowman Loop	Contributing
290	Officers' Quarters, Lee Housing	1937	290 Bowman Loop	Contributing
292	Officers' Quarters, Lee Housing	1935	292 Lee Road	Contributing
294	Officers' Quarters, Lee Housing	1935	294 Lee Road	Contributing
296	Officers' Quarters, Lee Housing	1935	296 Lee Road	Contributing
298	Lee Housing	1935	298 Lee Road	Contributing
329	Groundskeeper's Cottage, Cemetery	1872/ remodeled 1905	329 Corbin Road	Contributing
330	Married Enlisted Quarters	1892	330 Washington Road	Contributing

Buildings Inventory

Building Number	Resource Name	Date	Location	Contributing or Noncontributing?
332	Married Enlisted Quarters	1892	332 Washington Road	Contributing
333	Married Enlisted Quarters Garage	1937	333 Washington Road	Contributing
334	Married Enlisted Quarters	1892	334 Washington Road	Contributing
336	Married Enlisted Quarters	1892	336 Buckner Loop	Contributing
340	Married Enlisted Quarters	1890	340 Buckner Loop	Contributing
344	Married Enlisted Quarters	1892	344 Buckner Loop	Contributing
345	Married Enlisted Quarters	1892	345 Biddle Loop	Contributing
348	Married Enlisted Quarters	1892	348 Buckner Loop	Contributing
349	Married Enlisted Quarters	1892	349 Biddle Loop	Contributing
352	Married Enlisted Quarters, Wooden Duplexes	1865	352 Buckner Loop	Contributing
353	Married Enlisted Quarters	1892	353 Biddle Loop	Contributing
356	Married Enlisted Quarters, Wooden Duplexes	1865	356 Washington Road	Contributing
357	Married Enlisted Quarters	1892	357 Biddle Loop	Contributing
360	Married Enlisted Quarters, Wooden Duplexes	1865	360 Washington Road	Contributing
361	Married Enlisted Quarters	1892	361 Biddle Loop	Contributing
362	Married Enlisted Garage	1936	Biddle Loop	Contributing
364	Married Enlisted Quarters, Wooden Duplexes	1865	364 Biddle Loop	Contributing
365	Married Enlisted Quarters	1892	365 Biddle Loop	Contributing
368	Married Enlisted Quarters, Wooden Duplexes	1865	368 Biddle Loop	Contributing
369	Married Enlisted Quarters	1892	369 Biddle Loop	Contributing
372	Married Enlisted Quarters	1892; moved to site in 1935	372 Barry Road	Contributing

Buildings Inventory

Building Number	Resource Name	Date	Location	Contributing or Noncontributing?
373	Married Enlisted Quarters	1892	373 Biddle Loop	Contributing
374	Hospital Steward's Quarters	1894	374 Washington Road	Contributing
378	Married Enlisted Quarters	1901	378 Howze Place	Contributing
379	Garage	1931	379 Howze Place	Contributing
397	1931 NCO Quarters	1931	397 Merritt Road	Contributing
399	1931 NCO Quarters	1931	399 Merritt Road	Contributing
401	1931 NCO Quarters	1931	401 Merritt Road	Contributing
403	1931 NCO Quarters	1931	403 Merritt Road	Contributing
405	1931 NCO Quarters	1931	405 Merritt Road	Contributing
407	1931 NCO Quarters	1931	407 Merritt Road	Contributing
409	1931 NCO Quarters	1931	409 Merritt Road	Contributing
411	1931 NCO Quarters	1931	411 Merritt Road	Contributing
413	1931 NCO Quarters	1931	413 Merritt Road	Contributing
415	1931 NCO Quarters	1931	415 Merritt Road	Contributing
417	1931 NCO Quarters	1931	417 Merritt Road	Contributing
419	1931 NCO Quarters	1931	419 Merritt Road	Contributing
421	NCO Quarters, Band Quarters	1932	421 Bailey Loop	Contributing
422	NCO Quarters, Band Quarters	1932	422 Bailey Loop	Contributing
423	1935 NCO Quarters	1935	423 Washington Road	Contributing
425	1935 NCO Quarters	1935	425 Washington Road	Contributing
427-434	1935 NCO Quarters	1935	427 Biddle Loop	Contributing
429	Quarters	1935/ remodeled 1965	429 Biddle Loop	Contributing
501	Housing, Old Brick	1949	501 Merritt Road	Contributing
502	Housing, Old Brick	1949	502 Sladen Place	Contributing
503	Housing, Old Brick	1949	503 Sladen Place	Contributing
504	Housing, Old Brick	1949	504 East Moore Loop	Contributing

Buildings Inventory

Building Number	Resource Name	Date	Location	Contributing or Noncontributing?
509	Housing, Old Brick	1949	509 Tillman Place	Contributing
510	Housing, Old Brick	1949	510 Tillman Place	Contributing
511	Housing, Old Brick	1949	511 Alexander Place	Contributing
600	Taylor Hall	1909	600 Thayer Road	Contributing
601	Thayer Hall	1909	601 Cullum Road	Contributing
602	Grant Barracks	1931	602 Thayer Road	Contributing
603	West Point Club	1902	603 Cullum Road	Contributing
604	Substation B	1909	604 Williams Road	Contributing
605	Cullum Hall	1898	605 Cullum Road	Contributing
606	Old Cadet Hospital	1923	606 Thayer Road	Contributing
607	Lincoln Hall	1910	607 Cullum Road	Contributing
608	Thayer Gate House	1944/ rebuilt 1988	608 Thayer Road	Contributing
609	Old Cadet Latrine	1937	609 Clinton Place	Contributing
610	Latrine	1938	610 Swift Road	Contributing
612	South Gate Dock	1942/ rebuilt in 1957	612 Ernst Road	Contributing
614	Public Toilet Thayer Gate	1937	614 Thayer Road	Contributing
618	Latrine	1908	618 Swift Road	Contributing
619	Amphitheatre	1966	619 Howard Road	Contributing
620	Buffalo Soldiers Field Barracks Horse Stalls/ Buffalo Soldiers Field Bowling	1908	620 Knox Road	Contributing
622	Alley	1908	622 Swift Road	Contributing
624	Buffalo Soldiers Field Barracks	1908	624 Wilson Road	Contributing
626	Buffalo Soldiers Field Stable	1908	626 Swift Road	Contributing
628	Buffalo Soldiers Pavilion	1908	628 Wilson Road	Contributing
630	Johnson Veterinary Clinic	1935	630 Hodges Place	Contributing
631	Toilet	1928/ modernized and enlarged 1957	631 Ruger Road	Contributing
633	Flagpole	1973	Swift Road	Contributing
634	Post Office	1945	634 Swift Road	Contributing
635	Cadet First Class Club	ca. 1885	635 Howard Road	Contributing
635A	Ordnance Compound	1838	635 Howard Road	Contributing
635B	Ordnance Compound	1838	635 Howard Road	Contributing
637	Benton Hall	ca. 1838	637 Howard Road	Contributing
638	Water Facility	1907	638 Howze Place	Contributing

Buildings Inventory

Building Number	Resource Name	Date	Location	Contributing or Noncontributing?
639	Physical Education Training Building	1939	639 Howard Road	Contributing
640	Water Tank-Low Level	1898	640 Howze Place	Contributing
646	Buffalo Soldiers Field Artillery Shed	1939	646 Swift Road	Contributing
648	Auto Craft Shop	1943	648 Wilson Road	Contributing
652	Eichelberger Road Barracks	1943	652 Eichelberger Road	Contributing
654	Eichelberger Road Barracks	1943	654 Eichelberger Road	Contributing
656	Eichelberger Road Barracks	1943	656 Eichelberger Road	Contributing
662	Eichelberger Road Barracks	1938	662 Eichelberger Road	Contributing
663	Gillis Field House	1938	663 Tower Road	Contributing
664	Eichelberger Road Barracks	1943	664 Eichelberger Road	Contributing
665	Trusdale Marksmanship Center	1938	665 Tower Road	Contributing
667	Quartermasters Building	1935	667 Ruger Road	Contributing
670	Academy Support	1943	670 Eichelberger Road	Contributing
671A	Benet Hall	1837	671A Howard Road	Contributing
671B	Crozier Hall	1837	671 Howard Road	Contributing
673	Pontoon Shed	1858	673 Tower Road	Contributing
674	Thayer Hotel	1926	674 Thayer Road	Contributing
675	Guardhouse	1850	675 Townsley Road	Contributing
681	Garrison Command HQ	1935	681 Ruger Road	Contributing
685	Band Building	1934	685 Townsley Place	Contributing
687	Cadet Uniform Manufacturing	1935	687 Townsley Place	Contributing
688	Storehouse	1932	688 Howze Place	Contributing
689	Old Cadet Chapel	1837	689 Corbin Road	Contributing
692	Enlisted Housing	1887	692 Biddle Loop	Contributing
693	Youth Activities Center	1875	693 Washington Road	Contributing
695	Self Help Building	1918	695 Buckner Loop	Contributing
696	Old Railroad Station	1926	696 Williams Road	Contributing
699	Catholic Chapel	1900	699 Mills Road	Contributing
700	Michie Stadium	1924; changes in 1980, 2002, and 2012	700 Mills Road	Contributing
701	Lee Gate	1937	701 Lee Road	Contributing
703	Lee Gate Toilet	1937	703 Lee Road	Contributing

Buildings Inventory

Building Number	Resource Name	Date	Location	Contributing or Noncontributing?
705	West Point Elementary School	1962	705B Barry Road	Contributing
705	West Point Middle School	1935	705 Barry Road	Contributing
711	Washington Gate Substation C	1942	711 Washington Road	Contributing
715	Switch Station	1867	715 Biddle Loop	Contributing
719	Store House	1925	719 Reynolds Road	Contributing
721	Fire House	1939	721 Washington Road	Contributing
722	Cadet Chapel	1910	722 De Russey Loop	Contributing
723	Garage	1934	723 Jefferson Road	Contributing
724	Rest Room	1947	724 Mills Road	Contributing
725	Garage	1937	725 Jefferson Road	Contributing
725A	Storage	1820	725A Jefferson Road	Contributing
726	Water Treatment Facility	1932	726 Mills Road	Contributing
727	Arvin Gymnasium	1910	727 Parke Road	Contributing
728	Lusk Valve House	1898	728 Mills Road	Contributing
729	Washington Gate Restroom	1943	729 Washington Road	Contributing
735	Scott Barracks	1938	735 Brewerton Road	Contributing
738	Sherman Barracks	1962	738 De Russey Road	Contributing
740	Lee Barracks	1962	740 Thayer Road	Contributing
745A	Washington Hall	1929	The Plain	Contributing
745A1	Washington Hall	1946	The Plain	Contributing
745B	Washington Hall	1965	The Plain	Contributing
745C	Washington Hall Barracks	1965	The Plain	Contributing
745D	Washington Hall Barracks	1965	The Plain	Contributing
745E	Washington Hall Barracks	1965	The Plain	Contributing
747	Old Cadet Central Barracks	1851	747 Thayer Road	Contributing
751	Pershing Barracks	1895	751 Thayer Road	Contributing
753	Bartlett Hall	1914	753 Thayer Road	Contributing
756	Bradley Barracks	1972	756 Thayer Road	Contributing
757	Old Cadet Library	1964	757 Thayer Road	Contributing
762	Rest Room in Michie Stadium	1990	Rest Room	Contributing
763	Rest Room	1952	West Point Cemetery	Contributing
765	Bath House	1936	765 Delafield Road	Contributing
799	Post Chapel	1944	799 Biddle Loop	Contributing

Buildings Inventory

Building Number	Resource Name	Date	Location	Contributing or Noncontributing?
809	Recreation/Picnic area	1936	809 Lee Road	Contributing
811	Recreation/Picnic area	1936	811 Lee Road	Contributing
1001	Housing	1940	1001 Partridge Place	Contributing
1180	Warner Family Boathouse	1836	Constitution Island	Contributing
1183	Warner House	1781	Constitution Island	Contributing
1185	Tool Shed	1836	Constitution Island	Contributing
1230	Golf Clubhouse	1960	1230 Route 9W/218 Interchange	Contributing
1241	Igloo	1952	1241 Ordnance Road	Contributing
1243	Magazine	1942	1243 Ordnance Road	Contributing
1245	Magazine	1942	1245 Ordnance Road	Contributing
1247	Magazine	1942	1247 Ordnance Road	Contributing
1248	Magazine	1942	1248 Ordnance Road	Contributing
7071	Fort Putnam	1778	Delafield Road	Contributing
7071A	Fort Putnam Log Cabin	1975	Delafield Road	Contributing
	Wilson Avenue	ca. 1940	Wilson Gate	Contributing
	West Point Cemetery	ca. 1840	Old West Point Gates	Contributing
655	Eisenhower Hall	1974	655 Ruger Road	Future Contributing
750	Jewish Chapel	1984	750 Merritt Road	Future Contributing
752	Mahan Hall	1973	752 Thayer Road	Future Contributing
24	Officers' Quarters	1960	24 Howze Place	Noncontributing
81	Officers' Quarters	1980	81 Partridge Place	Noncontributing
128	Officers' Quarters	1948	128 Bartlett Loop	Noncontributing
130	Officers' Quarters	1948	130 Bartlett Loop	Noncontributing
132	Officers' Quarters	1948	132 Bartlett Loop	Noncontributing
138	Residential	1947	138 Buckner Loop	Noncontributing
140	Child Development Center	2010	140 Buckner Loop	Noncontributing
300	Senior NCO Quarters, Grey Ghost	1999	300 Merritt Road	Noncontributing
301	Senior NCO Quarters, Grey Ghost	1999	301 Merritt Road	Noncontributing
302	Senior NCO Quarters, Grey Ghost	1999	302 Wilby Place	Noncontributing
303	Senior NCO Quarters, Grey Ghost	1999	303 Wilby Place	Noncontributing

Buildings Inventory

Building Number	Resource Name	Date	Location	Contributing or Noncontributing?
	Senior NCO Quarters, Grey			
304	Ghost	1999	304 Wilby Place	Noncontributing
	Senior NCO Quarters, Grey			
305	Ghost	1999	305 Wilby Place	Noncontributing
	Senior NCO Quarters, Grey			
306	Ghost	1999	306 Alexander Place	Noncontributing
	Senior NCO Quarters, Grey			
307	Ghost	1999	307 Alexander Place	Noncontributing
	Senior NCO Quarters, Grey			
308	Ghost	1999	308 Alexander Place	Noncontributing
	Senior NCO Quarters, Grey			
309	Ghost	1999	309 Alexander Place	Noncontributing
	Senior NCO Quarters, Grey			
310	Ghost	1999	310 Winans Place	Noncontributing
	Senior NCO Quarters, Grey			
311	Ghost	1999	311 Winans Place	Noncontributing
	Senior NCO Quarters, Grey			
312	Ghost	1999	312 Winans Place	Noncontributing
	Senior NCO Quarters, Grey			
313	Ghost	1999	313 Winans Place	Noncontributing
	Senior NCO Quarters, Grey			
314	Ghost	1999	314 South Moore Loop	Noncontributing
	Senior NCO Quarters, Grey			
315	Ghost	1999	315 South Moore Loop	Noncontributing
	Senior NCO Quarters, Grey			
316	Ghost	1999	316 South Moore Loop	Noncontributing
380	Carport	1999	Biddle Loop	Noncontributing
381	Carport	1999	Biddle Loop	Noncontributing
382	Carport	1999	Biddle Loop	Noncontributing
383	Carport	1999	Biddle Loop	Noncontributing
384	Carport	1999	Biddle Loop	Noncontributing
385	Carport	1999	Biddle Loop	Noncontributing
386	Carport	1999	Biddle Loop	Noncontributing
387	Carport	1999	Biddle Loop	Noncontributing
388	Carport	1999	Biddle Loop	Noncontributing
389	Carport	1999	Biddle Loop	Noncontributing
390	Carport	1999	Biddle Loop	Noncontributing
500	Youth Center	1996	500 Washington Road	Noncontributing

Buildings Inventory

Building Number	Resource Name	Date	Location	Contributing or Noncontributing?
525	Enlisted Housing, New Brick	1962/ remodeled 2009	525 Merritt Road	Noncontributing
526	Enlisted Housing, New Brick	1962/ remodeled 2009	526 Merritt Road	Noncontributing
527	Enlisted Housing, New Brick	1962/ remodeled 2009	527 Merritt Road	Noncontributing
528	Enlisted Housing, New Brick	1962/ remodeled 2009	528 Winans Road	Noncontributing
529	Enlisted Housing, New Brick	1962/ remodeled 2009	529 Winans Road	Noncontributing
530	Enlisted Housing, New Brick	1962/ remodeled 2009	530 Winans Road	Noncontributing
531	Enlisted Housing, New Brick	1962/ remodeled 2009	531 Winans Road	Noncontributing
532	Enlisted Housing, New Brick	1962/ remodeled 2009	532 Winans Road	Noncontributing
533	Enlisted Housing, New Brick	1962/ remodeled 2009	533 Winans Road	Noncontributing
534	Enlisted Housing, New Brick	1962/ remodeled 2009	534 Winans Road	Noncontributing
535	Enlisted Housing, New Brick	1962/ remodeled 2009	535 Winans Road	Noncontributing
536	Enlisted Housing, New Brick	1962/ remodeled 2009	536 Winans Road	Noncontributing
537	Enlisted Housing, New Brick	1962/ remodeled 2009	537 Winans Road	Noncontributing
538	Enlisted Housing, New Brick	1962/ remodeled 2009	538 Winans Road	Noncontributing
539	Enlisted Housing, New Brick	1962/ remodeled 2009	539 Winans Road	Noncontributing
540	Enlisted Housing, Enlisted Housing,	1962/ remodeled 2009	540 Winans Road	Noncontributing
541	Enlisted Housing, New Brick	1962/ remodeled 2009	541 Winans Road	Noncontributing
542	Enlisted Housing, New Brick	1962/ remodeled 2009	542 Winans Road	Noncontributing
543	Enlisted Housing, New Brick	1962/ remodeled 2009	543 Winans Road	Noncontributing
544	Enlisted Housing, New Brick	1962/ remodeled 2009	544 Winans Road	Noncontributing
545	Enlisted Housing, New Brick	1962/ remodeled 2009	545 Winans Road	Noncontributing
546	Enlisted Housing, New Brick	1962/ remodeled 2009	546 Winans Road	Noncontributing
547	Enlisted Housing, New Brick	1962/ remodeled 2009	547 Winans Road	Noncontributing
548	Enlisted Housing, New Brick	1962/ remodeled 2009	548 Winans Road	Noncontributing
549	Enlisted Housing, New Brick	1962/ remodeled 2009	549 Winans Road	Noncontributing
550	Enlisted Housing, New Brick	1962/ remodeled 2009	550 Winans Road	Noncontributing

Buildings Inventory

Building Number	Resource Name	Date	Location	Contributing or Noncontributing?
551	Enlisted Housing, New Brick	1962/ remodeled 2009	551 Conner Road	Noncontributing
552	Enlisted Housing, New Brick	1962/ remodeled 2009	552 Conner Road	Noncontributing
553	Enlisted Housing, New Brick	1962/ remodeled 2009	553 Conner Road	Noncontributing
554	Enlisted Housing, New Brick	1962/ remodeled 2009	554 Conner Road	Noncontributing
555	Enlisted Housing, New Brick	1962/ remodeled 2009	555 Conner Road	Noncontributing
556	Enlisted Housing, New Brick	1962/ remodeled 2009	556 Conner Road	Noncontributing
557	Enlisted Housing, New Brick	1962/ remodeled 2009	557 Conner Road	Noncontributing
558	Enlisted Housing, New Brick	1962/ remodeled 2009	558 Conner Road	Noncontributing
559	Enlisted Housing, New Brick	1962/ remodeled 2009	559 Conner Road	Noncontributing
560	Enlisted Housing, New Brick	1962/ remodeled 2009	560 Conner Road	Noncontributing
561	Enlisted Housing, New Brick	1962/ remodeled 2009	561 Conner Road	Noncontributing
562	Enlisted Housing, New Brick	1962/ remodeled 2009	562 Conner Loop	Noncontributing
563	Enlisted Housing, New Brick	1962/ remodeled 2009	563 Conner Loop	Noncontributing
564	Enlisted Housing, New Brick	1962/ remodeled 2009	564 Conner Loop	Noncontributing
565	Enlisted Housing, New Brick	1962/ remodeled 2009	565 Conner Loop	Noncontributing
566	Enlisted Housing, New Brick	1962/ remodeled 2009	566 Conner Loop	Noncontributing
567	Enlisted Housing, New Brick	1962/ remodeled 2009	567 Conner Loop	Noncontributing
568	Enlisted Housing, New Brick	1962/ remodeled 2009	568 Conner Loop	Noncontributing
569	Enlisted Housing, New Brick	1962/ remodeled 2009	569 Conner Loop	Noncontributing
570	Enlisted Housing, New Brick	1962/ remodeled 2009	570 Conner Loop	Noncontributing
571	Enlisted Housing, New Brick	1962/ remodeled 2009	571 Conner Road	Noncontributing
572	Enlisted Housing, New Brick	1962/ remodeled 2009	572 Conner Road	Noncontributing
573	Enlisted Housing, New Brick	1962/ remodeled 2009	573 Conner Road	Noncontributing
574	Enlisted Housing, New Brick	1962/ remodeled 2009	574 Conner Road	Noncontributing
575	Enlisted Housing, New Brick	1962/ remodeled 2009	575 Benedict Road	Noncontributing
576	Enlisted Housing, New Brick	1962/ remodeled 2009	576 Benedict Road	Noncontributing

Buildings Inventory

Building Number	Resource Name	Date	Location	Contributing or Noncontributing?
	Enlisted Housing,			
577	New Brick	1962/ remodeled 2009	577 Benedict Road	Noncontributing
	Enlisted Housing,			
578	New Brick	1962/ remodeled 2009	578 Benedict Road	Noncontributing
	Enlisted Housing,			
579	New Brick	1962/ remodeled 2009	579 Benedict Road	Noncontributing
	Enlisted Housing,			
580	New Brick	1962/ remodeled 2009	580 Benedict Road	Noncontributing
	Enlisted Housing,			
581	New Brick	1962/ remodeled 2009	581 Benedict Road	Noncontributing
	Enlisted Housing,			
582	New Brick	1962/ remodeled 2009	582 Benedict Road	Noncontributing
	Enlisted Housing,			
583	New Brick	1962/ remodeled 2009	583 Benedict Road	Noncontributing
	Enlisted Housing,			
584	New Brick	1962/ remodeled 2009	584 Benedict Road	Noncontributing
	Enlisted Housing,			
585	New Brick	1962/ remodeled 2009	585 Conner Road	Noncontributing
	Enlisted Housing,			
586	New Brick	1962/ remodeled 2009	586 Conner Road	Noncontributing
	Enlisted Housing,			
587	New Brick	1962/ remodeled 2009	587 Conner Road	Noncontributing
	Enlisted Housing,			
588	New Brick	1962/ remodeled 2009	588 Conner Road	Noncontributing
	Enlisted Housing,			
589	New Brick	1962/ remodeled 2009	589 Conner Road	Noncontributing
	Physical Education			
613	Training Building	1996	The Plain	Noncontributing
615	Shed	1944	Swift Road	Noncontributing
616	PMO/CID	1994	616 Swift Road	Noncontributing
	Command Group			
621	HQ	1996	621 Knox Road	Noncontributing
	Shea Stadium			
623	Support Building	2000	623 Townsley Road	Noncontributing
	Shea Stadium			
623A	Support Building	2000	623A Townsley Road	Noncontributing
625	Substation	ca. 1940	Wilson Gate	Noncontributing
	General Storage			
629	Building	1963	629 Howard Road	Noncontributing
	Open Covered		670 Eichelberger	
670A	Storage	Unknown	Road	Noncontributing
	Water Support			
672	Building	1945	672 Mills Road	Noncontributing
676	Water Tank	1952	676 Pipeline Trail	Noncontributing
			678 Eichelberger	
678	Water Tank	1942	Road	Noncontributing
	Flammable		680 Eichelberger	
680	Materials Storage	1945	Road	Noncontributing
682	Harbor Craft Office	1971	682 Ernst Road	Noncontributing
683	Old PX	1973	683 Buckner Loop	Noncontributing

Buildings Inventory

Building Number	Resource Name	Date	Location	Contributing or Noncontributing?
684	Harbor Craft Office	1947	684 Eichelberger Road	Noncontributing
695A	Garage	ca. 2000	Buckner Loop	Noncontributing
	Cemetery			
697	Maintenance Shop	1973	697 Buckner Loop	Noncontributing
698	Herbert Hall	1993	698 Mills Road	Noncontributing
	Warehouse			
702	Building	1962	702 Washington Road	Noncontributing
	New Elementary			
705	School Gym	2005	705A Barry Road	Noncontributing
	ODIA Warehouse and Maintenance		706 Stony Lonesome Road	Noncontributing
706		1943		
	Salt Dome	n.d.	Stony Lonesome Road	Noncontributing
706A	Lou Gross Athletic Center		707 Stony Lonesome Road	Noncontributing
707		2002		
	Lichtenberg Indoor Tennis Center		708 Stony Lonesome Road	Noncontributing
708	Water Pump	1999		
709	Station	1999	708A Delafield Road	Noncontributing
709A	Transformer	n.d.	Delafield Road	Noncontributing
712	Water Tank	1932	712 Delafield Road	Noncontributing
713	Substation D	1942	Delafield Road	Noncontributing
714	Holleder Center	1985	714 Fenton Place	Noncontributing
			716 Victor Constant Road	Noncontributing
716	Ski Slope Support	1973		
717	Truxton Hall	1988	717 Fenton Place	Noncontributing
717A	n/a	1988	Howze Place	Noncontributing
			718 Victor Constant Road	Noncontributing
718	Ski Lodge	1973		
719	Store House	1925		Noncontributing
730	Water Tank	1943	730 De Russey Road	Noncontributing
	Water Pump			
731	Station	1936	731 Merritt Road	Noncontributing
			732 Victor Constant Road	Noncontributing
732	Ski Rental	1964		
733	Forestry Office	1943	733 Garrard Road	Noncontributing
734	Store House	1942	Fenton Place	Noncontributing
			Off Fenton Place	
736	Storehouse	1935	Behind Building 630	Noncontributing
742	Storehouse	1962	742 Ernst Road	Noncontributing
743	Unnamed	1990	743 Garrard Road	Noncontributing
	Ski Slope Tow		744 Victor Constant Road	Noncontributing
744	Rope	N/A		
	Ski Slope Lift		746 Victor Constant Road	Noncontributing
746	Building	1961		
			748 Victor Constant Road	Noncontributing
748	Ski Slope Building	1962		

Buildings Inventory

Building Number	Resource Name	Date	Location	Contributing or Noncontributing?
	Jefferson			
758	Hall/Library	2008	The Plain	Noncontributing
761	Utility Building	1956	Howard Street	Noncontributing
	Handicapped Rest			
763A	Room	ca. 2010	West Point Cemetery	Noncontributing
767	Rest Room	1967	767 Ernst Road	Noncontributing
771	49er Lodge	1975	771 Delafield Road	Noncontributing
773	Water Tank	1936	773 Delafield Road	Noncontributing
775	Water Tank	1936	775 Washington Road	Noncontributing
781	Maintenance Shop	1944	781 Reynolds Road	Noncontributing
	Motor Vehicle			
783	Office/Car Wash	1945	783 Reynolds Road	Noncontributing
785	BOQ	1974	785 Buckner Hill	Noncontributing
	Religious			
791	Education Facility	1941	791 Bartlett Loop	Noncontributing
	Vehicle			
793	Maintenance Shop	1946	793 Reynolds Road	Noncontributing
	Vehicle			
795	Maintenance Shop	1952	795 Reynolds Road	Noncontributing
	Gas Station			
797	Regulator	1949	797 Sladen Place	Noncontributing
805	Sewage Treatment	1956	805 Ernst Road	Noncontributing
	Caulfield Crew and			
806	Sailing Center	2002	806 Ernst Road	Noncontributing
	General Purpose		813 West Moore	
813	Storage	1944	Loop	Noncontributing
821	Utility Building	1984	Tillman Place	Noncontributing
822	Transformer	1953	822 Partridge Place	Noncontributing
823	Transformer	1952	823 Sladen Place	Noncontributing
824	Transformer	1953	Washington Road	Noncontributing
825	Transformer	1952	Mills Road	Noncontributing
826	Transformer	1947	Mills Road	Noncontributing
827	Transformer	1952	Fort Clinton	Noncontributing
	Electric Utility			
828	Shed	1945	Swift Road	Noncontributing
830	Transformer	1952	Swift Road	Noncontributing
831	Transformer	1952	Moore Loop	Noncontributing
832	Transformer	1960	Mills Road	Noncontributing
833	Switch Station	1953	833 Buckner Loop	Noncontributing
834	Transformer	1960	Smith Place	Noncontributing
835	Transformer	1967	835 Delafield Road	Noncontributing
836	Substation A	1960	Fenton Place	Noncontributing
838	Shed	1960	838 Wilson Road	Noncontributing
840	Utility Building	1960	840 Schofield Place	Noncontributing
843	Shed	1951	Bowman Loop	Noncontributing

Buildings Inventory

Building Number	Resource Name	Date	Location	Contributing or Noncontributing?
845	Laundry Plant	1955	845 Washington Road	Noncontributing
847	Sewage Pump Station	1956	847 Ernst Road	Noncontributing
849	Sewage Treatment Facility	1956	849 River Road	Noncontributing
Complex 850	Transformer		Target Hill	Noncontributing
851	Store House	1962	851 Garrard Road	Noncontributing
852	General Storage Building	N/A	Garrard Road 853 West Moore Loop	Noncontributing
853	Transformer	1960	Loop	Noncontributing
	Soccer Training Facility at South			
854	Field	2006	Upton Road	Noncontributing
855	Transformer	1960	Bailey Road	Noncontributing
861	Transformer	1960	Lee Road	Noncontributing
867	Transformer	1961		Noncontributing
	Gas Station			
875	Regulator	1961	875 Merritt Road	Noncontributing
	Keller Army			
900	Hospital	1977	900 Washington Road	Noncontributing
	Housing			
901	Maintenance & Storage Facility	1977	901 Garrard Road	Noncontributing
902	Salt Dome	1988	902 Washington Road	Noncontributing
904	Lumber Storage	1994	904 Garrard Road	Noncontributing
	Storage &			
905	Maintenance	1977	905 Garrard Road	Noncontributing
	Vehicle Storage		906 Parke Road	
906	Shed	2001	Extension	Noncontributing
907	Storage Facility	1993	907 Washington Road	Noncontributing
	Water Pump		910 Eichelberger	
910	Station	1971	Road	Noncontributing
912	Gas station	2010	Washington Road	Noncontributing
	DOL Storage			
913	Warehouse	1953	913 Washington Road	Noncontributing
	Consolidated			
917	Storage Warehouse	1977	917 Washington Road	Noncontributing
	Military Academy			
950	Prep School	2012	Washington Road	Noncontributing
	Military Academy			
951	Prep School	2012	Washington Road	Noncontributing
1000	Housing	1940	1000 Barry Road	Noncontributing
1002	Housing	1947	1002 Bartlett Loop	Noncontributing
1003	Housing	2003	1003 Worth Place	Noncontributing
1004	Housing	1947	1004 Bartlett Loop	Noncontributing
1005	Housing	2005	1005 Worth Place	Noncontributing
1006	Housing	1947	1006 Bartlett Loop	Noncontributing

Buildings Inventory

Building Number	Resource Name	Date	Location	Contributing or Noncontributing?
1007	Housing	2005	1007 Worth Place	Noncontributing
1008	Housing	1947	1008 Alexander Place	Noncontributing
1009	Housing	2006	1009 Worth Place	Noncontributing
1010	Housing	1947	1010 Alexander Place	Noncontributing
1011	Housing	2005	1009 Worth Place	Noncontributing
1012	Housing	1958	1012 Merritt Road	Noncontributing
1013	Housing	1959	1013 Merritt Road	Noncontributing
1015	Housing	1962	1015 Alexander Place	Noncontributing
1017	Housing	2006	1017 Worth Place	Noncontributing
1019	Housing	2006	1019 Worth Place	Noncontributing
1021	Housing	2006	1021 Worth Place	Noncontributing
1029	New RCI Family Housing	2010	Worth Place	Noncontributing
1031	New RCI Family Housing	2010	Worth Place	Noncontributing
1033	New RCI Family Housing	2010	Worth Place	Noncontributing
1050	Housing	1951	Buckner Loop	Noncontributing
1181	Rest Room	2000	Constitution Island	Noncontributing
1186	Caretaker's House	1990	Constitution Island	Noncontributing
1188	Picnic Shelter	1974	Constitution Island	Noncontributing
1189	Picnic Shelter	1974	Constitution Island	Noncontributing
1200	Commissary	1989	1200 Commissary Road	Noncontributing
1202	Post Exchange (PX)	1992	1202 Commissary Road	Noncontributing
1203	Stony Lonesome Firehouse	2002	1203 Stony Lonesome Road	Noncontributing
1204	Post Exchange (PX)	2000	1204 Commissary Road	Noncontributing
1205	Access Control Facility, Stony Lonesome	1999	Stony Lonesome Road	Noncontributing
1206	Access Control Facility, Stony Lonesome	Ca. 2000	Stony Lonesome Road	Noncontributing
1207	Child Development Center	1998	1207 Patrick Trail	Noncontributing
1207A	Storage Building Fenced Utility	Ca. 1998	1207 Patrick Trail	Noncontributing
1208	Building	1971	1208 Patrick Trail	Noncontributing
1209	Water Tank	1971	1209 Patrick Trail	Noncontributing
1210	Stony Lonesome Water Treatment Facility	1973	1210 Patrick Trail	Noncontributing

Buildings Inventory

Building Number	Resource Name	Date	Location	Contributing or Noncontributing?
1210A, 1210B, 1210C	Stony Lonesome Water Treatment Facility	1973	1210 Patrick Trail	Noncontributing
1211	Water Stand Pipe	1999	Patrick Trail	Noncontributing
1222	Golf Course Maintenance	2004	Off State Road 9W	Noncontributing
1223	Golf Course Maintenance	2004	Off State Road 9W	Noncontributing
1224	Pump House	2005	Off State Road 9W	Noncontributing
1225	Golf Course Maintenance	2005	Off State Road 9W	Noncontributing
1226	Water Pump Station	1994	Route 218	Noncontributing
1227	Water Facility Storehouse	1954	1227 Victor Constant Road	Noncontributing
1231	Golf Course	2001	1230 Route 9W/218 Interchange	Noncontributing
1232	Golf Course	ca. 2000	1230 Route 9W/218 Interchange	Noncontributing
1234	Solid Waste Management Area	1942	1236 Ordnance Road	Noncontributing
1236	Solid Waste Management Area	1942	1236 Ordnance Road	Noncontributing
1238	Solid Waste Management Area	1942	1236 Ordnance Road	Noncontributing
1276	Storehouse	1945	Golf Course	Noncontributing
3101	Stony Lonesome Housing	1998	3101 Paterson Loop	Noncontributing
3102	Stony Lonesome Housing	1998	3102 Paterson Loop	Noncontributing
3103	Stony Lonesome Housing	1998	3103 Paterson Loop	Noncontributing
3104	Stony Lonesome Housing	1998	3104 Paterson Loop	Noncontributing
3105	Stony Lonesome Housing	1998	3105 Paterson Loop	Noncontributing
3106	Stony Lonesome Housing	1998	3106 Paterson Loop	Noncontributing
3107	Stony Lonesome Housing	1998	3107 Paterson Loop	Noncontributing
3108	Stony Lonesome Housing	1998	3108 Paterson Loop	Noncontributing
3109	Stony Lonesome Housing	1998	3109 Paterson Loop	Noncontributing
3110	Stony Lonesome Housing	1998	3110 Paterson Loop	Noncontributing
3111	Stony Lonesome Housing	1998	3111 Paterson Loop	Noncontributing

Buildings Inventory

Building Number	Resource Name	Date	Location	Contributing or Noncontributing?
3112	Stony Lonesome Housing	1998	3112 Paterson Loop	Noncontributing
3113	Stony Lonesome Housing	1998	3113 Paterson Loop	Noncontributing
3114	Stony Lonesome Housing	1998	3114 Paterson Loop	Noncontributing
3115	Stony Lonesome Housing	1998	3115 Paterson Loop	Noncontributing
3120	Stony Lonesome Housing	1997	3120 Radiere Loop	Noncontributing
3121	Stony Lonesome Housing	1997	3121 Radiere Loop	Noncontributing
3122	Stony Lonesome Housing	1997	3122 Radiere Loop	Noncontributing
3123	Stony Lonesome Housing	1997	3123 Radiere Loop	Noncontributing
3124	Stony Lonesome Housing	1997	3124 Radiere Loop	Noncontributing
3125	Stony Lonesome Housing	1997	3125 Radiere Loop	Noncontributing
3126	Stony Lonesome Housing	1997	3126 Radiere Loop	Noncontributing
3127	Stony Lonesome Housing	1997	3127 Radiere Loop	Noncontributing
3128	Stony Lonesome Housing	1997	3128 Radiere Loop	Noncontributing
3129	Stony Lonesome Housing	1997	3129 Radiere Loop	Noncontributing
3130	Stony Lonesome Housing	1997	3130 Radiere Loop	Noncontributing
3131	Stony Lonesome Housing	1997	3131 Radiere Loop	Noncontributing
3132	Stony Lonesome Housing	1997	3132 Radiere Loop	Noncontributing
3133	Stony Lonesome Housing	1997	3133 Radiere Loop	Noncontributing
3134	Stony Lonesome Housing	1997	3134 Radiere Loop	Noncontributing
3135	Stony Lonesome Housing	1997	3135 Radiere Loop	Noncontributing
3140	Stony Lonesome Housing	1998	3140 Heath Loop	Noncontributing
3141	Stony Lonesome Housing	1998	3141 Heath Loop	Noncontributing
3142	Stony Lonesome Housing	1998	3142 Heath Loop	Noncontributing
3143	Stony Lonesome Housing	1998	3143 Heath Loop	Noncontributing
3144	Stony Lonesome Housing	1998	3144 Heath Loop	Noncontributing
3145	Stony Lonesome Housing	1998	3145 Heath Loop	Noncontributing

Buildings Inventory

Building Number	Resource Name	Date	Location	Contributing or Noncontributing?
	Stony Lonesome			
3146	Housing	1998	3146 Heath Loop	Noncontributing
	Stony Lonesome			
3147	Housing	1998	3147 Heath Loop	Noncontributing
	Stony Lonesome			
3148	Housing	1998	3148 Heath Loop	Noncontributing
	Stony Lonesome			
3149	Housing	1998	3149 Heath Loop	Noncontributing
	Stony Lonesome			
3150	Housing	1998	3150 Heath Loop	Noncontributing
	Stony Lonesome			
3151	Housing	1998	3151 Heath Loop	Noncontributing
	Stony Lonesome			
3152	Housing	1998	3152 Heath Loop	Noncontributing
	Stony Lonesome			
3153	Housing	1998	3153 Heath Loop	Noncontributing
	Stony Lonesome			
3154	Housing	1998	3154 Heath Loop	Noncontributing
	Stony Lonesome			
3155	Housing	1998	3155 Heath Loop	Noncontributing
	Stony Lonesome			
3156	Housing	1998	3156 Heath Loop	Noncontributing
	Stony Lonesome			
3157	Housing	1998	3157 Heath Loop	Noncontributing
	Stony Lonesome			
3158	Housing	1998	3158 Heath Loop	Noncontributing
	Stony Lonesome			
3159	Housing	1998	3159 Heath Loop	Noncontributing
	Stony Lonesome			
3160	Housing	1998	3160 Heath Loop	Noncontributing
	Stony Lonesome			
3161	Housing	1998	3161 Heath Loop	Noncontributing
	Stony Lonesome			
3162	Housing	1998	3162 Heath Loop	Noncontributing
	Stony Lonesome			
3163	Housing	1998	3163 Heath Loop	Noncontributing
	Stony Lonesome			
3165	Housing	1998	3165 Heath Loop	Noncontributing
	Stony Lonesome			
3167	Housing	1998	3167 Heath Loop	Noncontributing
	Stony Lonesome			
3169	Housing	1998	3169 Heath Loop	Noncontributing
	Stony Lonesome			
3171	Housing	1998	3171 Heath Loop	Noncontributing
	Stony Lonesome			
3173	Housing	1998	3173 Heath Loop	Noncontributing
	Stony Lonesome			
3200	Housing	ca. 2010	3200 Meigs Road	Noncontributing
	Stony Lonesome			
3201	Housing	ca. 2010	3201 Meigs Road	Noncontributing
	Stony Lonesome			
3202	Housing	ca. 2010	3202 Meigs Road	Noncontributing

Buildings Inventory

Building Number	Resource Name	Date	Location	Contributing or Noncontributing?
3203	Stony Lonesome Housing	ca. 2010	3203 Meigs Road	Noncontributing
3205	Stony Lonesome Housing	ca. 2010	3205 Meigs Road	Noncontributing
3207	Stony Lonesome Housing	ca. 2010	3207 Meigs Road	Noncontributing
3209	Stony Lonesome Housing	ca. 2010	3209 Meigs Road	Noncontributing
3211	Stony Lonesome Housing	ca. 2010	3211 Meigs Road	Noncontributing
3213	Stony Lonesome Housing	ca. 2010	3213 Meigs Road	Noncontributing
3215	Stony Lonesome Housing	ca. 2010	3215 Meigs Road	Noncontributing
3217	Stony Lonesome Housing	ca. 2010	3217 Meigs Road	Noncontributing
3219	Stony Lonesome Housing	ca. 2010	3219 Meigs Road	Noncontributing
3220	Stony Lonesome Housing	ca. 2010	3220 Meigs Road	Noncontributing
3221	Stony Lonesome Housing	ca. 2010	3221 Meigs Road	Noncontributing
3222	Stony Lonesome Housing	ca. 2010	3222 Meigs Road	Noncontributing
3223	Stony Lonesome Housing	ca. 2010	3223 Meigs Road	Noncontributing
3224	Stony Lonesome Housing	ca. 2010	3224 Meigs Road	Noncontributing
3225	Stony Lonesome Housing	ca. 2010	3225 Meigs Road	Noncontributing
3226	Stony Lonesome Housing	ca. 2010	3226 Meigs Road	Noncontributing
3227	Stony Lonesome Housing	ca. 2010	3227 Meigs Road	Noncontributing
3228	Stony Lonesome Housing	ca. 2010	3228 Meigs Road	Noncontributing
3229	Stony Lonesome Housing	ca. 2010	3229 Meigs Road	Noncontributing
3230	Stony Lonesome Housing	ca. 2010	3230 Meigs Road	Noncontributing
3231	Stony Lonesome Housing	ca. 2010	3231 Meigs Road	Noncontributing
3232	Stony Lonesome Housing	ca. 2010	3232 Meigs Road	Noncontributing
3233	Stony Lonesome Housing	ca. 2010	3233 Meigs Road	Noncontributing
3234	Stony Lonesome Housing	ca. 2010	3234 Meigs Road	Noncontributing
3235	Stony Lonesome Housing	ca. 2010	3235 Meigs Road	Noncontributing
3236	Stony Lonesome Housing	ca. 2010	3236 Meigs Road	Noncontributing

Buildings Inventory

Building Number	Resource Name	Date	Location	Contributing or Noncontributing?
3237	Stony Lonesome Housing	ca. 2010	3237 Meigs Road	Noncontributing
3238	Stony Lonesome Housing	ca. 2010	3238 Meigs Road	Noncontributing
3239	Stony Lonesome Housing	ca. 2010	3239 Meigs Road	Noncontributing
3240	Stony Lonesome Housing	ca. 2010	3240 Meigs Road	Noncontributing
3241	Stony Lonesome Housing	ca. 2010	3241 Meigs Road	Noncontributing
3242	Stony Lonesome Housing	ca. 2010	3242 Meigs Road	Noncontributing
3243	Stony Lonesome Housing	ca. 2010	3243 Meigs Road	Noncontributing
3244	Stony Lonesome Housing	ca. 2010	3244 Meigs Road	Noncontributing
3245	Stony Lonesome Housing	ca. 2010	3245 Meigs Road	Noncontributing
3246	Stony Lonesome Housing	ca. 2010	3246 Meigs Road	Noncontributing
3247	Stony Lonesome Housing	ca. 2010	3247 Meigs Road	Noncontributing
3248	Stony Lonesome Housing	ca. 2010	3248 Meigs Road	Noncontributing
3249	Stony Lonesome Housing	ca. 2010	3249 Meigs Road	Noncontributing
3251	Stony Lonesome Housing	ca. 2010	3251 Meigs Road	Noncontributing
3253	Stony Lonesome Housing	ca. 2010	3252 Meigs Road	Noncontributing
3255	Stony Lonesome Housing	ca. 2010	3255 Meigs Road	Noncontributing
3257	Stony Lonesome Housing	ca. 2010	3257 Meigs Road	Noncontributing
3259	Stony Lonesome Housing	ca. 2010	3259 Meigs Road	Noncontributing
3301	Stony Lonesome Housing	ca. 2010	3301 Continental Road	Noncontributing
3303	Stony Lonesome Housing	ca. 2010	3303 Continental Road	Noncontributing
3305	Stony Lonesome Housing	ca. 2010	3305 Continental Road	Noncontributing
3307	Stony Lonesome Housing	ca. 2010	3307 Continental Road	Noncontributing
3308	Stony Lonesome Housing	ca. 2010	3308 Continental Road	Noncontributing
3309	Stony Lonesome Housing	ca. 2010	3309 Continental Road	Noncontributing
3310	Stony Lonesome Housing	ca. 2010	3310 Continental Road	Noncontributing
3311	Stony Lonesome Housing	ca. 2010	3311 Continental Road	Noncontributing

Buildings Inventory

Building Number	Resource Name	Date	Location	Contributing or Noncontributing?
3312	Stony Lonesome Housing	ca. 2010	3312 Continental Road	Noncontributing
3314	Stony Lonesome Housing	ca. 2010	3314 Continental Road	Noncontributing
3315	Stony Lonesome Housing	ca. 2010	3315 Continental Road	Noncontributing
3316	Stony Lonesome Housing	ca. 2010	3316 Continental Road	Noncontributing
3317	Stony Lonesome Housing	ca. 2010	3317 Continental Road	Noncontributing
3318	Stony Lonesome Housing	ca. 2010	3318 Continental Road	Noncontributing
3319	Stony Lonesome Housing	ca. 2010	3319 Continental Road	Noncontributing
3320	Stony Lonesome Housing	ca. 2010	3320 Continental Road	Noncontributing
3321	Stony Lonesome Housing	ca. 2010	3321 Continental Road	Noncontributing
3322	Stony Lonesome Housing	ca. 2010	3322 Continental Road	Noncontributing
3323	Stony Lonesome Housing	ca. 2010	3323 Continental Road	Noncontributing
3324	Stony Lonesome Housing	ca. 2010	3324 Continental Road	Noncontributing
3325	Stony Lonesome Housing	ca. 2010	3325 Continental Road	Noncontributing
3326	Stony Lonesome Housing	ca. 2010	3326 Continental Road	Noncontributing
3327	Stony Lonesome Housing	ca. 2010	3327 Continental Road	Noncontributing
3328	Stony Lonesome Housing	ca. 2010	3328 Continental Road	Noncontributing
3329	Stony Lonesome Housing	ca. 2010	3329 Continental Road	Noncontributing
3330	Stony Lonesome Housing	ca. 2010	3330 Continental Road	Noncontributing
3331	Stony Lonesome Housing	ca. 2010	3331 Continental Road	Noncontributing
3332	Stony Lonesome Housing	ca. 2010	3332 Continental Road	Noncontributing
3333	Stony Lonesome Housing	ca. 2010	3333 Continental Road	Noncontributing
3334	Stony Lonesome Housing	ca. 2010	3334 Continental Road	Noncontributing
3335	Stony Lonesome Housing	ca. 2010	3335 Continental Road	Noncontributing
3336	Stony Lonesome Housing	ca. 2010	3336 Continental Road	Noncontributing
3337	Stony Lonesome Housing	ca. 2010	3337 Continental Road	Noncontributing
3338	Stony Lonesome Housing	ca. 2010	3338 Continental Road	Noncontributing

Buildings Inventory

Building Number	Resource Name	Date	Location	Contributing or Noncontributing?
3339	Stony Lonesome Housing	ca. 2010	3339 Continental Road	Noncontributing
3340	Stony Lonesome Housing	ca. 2010	3340 Continental Road	Noncontributing
3341	Stony Lonesome Housing	ca. 2010	3341 Continental Road	Noncontributing
3342	Stony Lonesome Housing	ca. 2010	3342 Continental Road	Noncontributing
3343	Stony Lonesome Housing	ca. 2010	3343 Continental Road	Noncontributing
3344	Stony Lonesome Housing	ca. 2010	3344 Continental Road	Noncontributing
3345	Stony Lonesome Housing	ca. 2010	3345 Continental Road	Noncontributing
3347	Stony Lonesome Housing	ca. 2010	3347 Continental Road	Noncontributing
3348	Stony Lonesome Housing	ca. 2010	3348 Continental Road	Noncontributing
3349	Stony Lonesome Housing	ca. 2010	3349 Continental Road	Noncontributing
3350	Stony Lonesome Housing	ca. 2010	3350 Continental Road	Noncontributing
3351	Stony Lonesome Housing	ca. 2010	3351 Continental Road	Noncontributing
3352	Stony Lonesome Housing	ca. 2010	3352 Continental Road	Noncontributing
3353	Stony Lonesome Housing	ca. 2010	3353 Continental Road	Noncontributing
3354	Stony Lonesome Housing	ca. 2010	3354 Continental Road	Noncontributing
3355	Stony Lonesome Housing	ca. 2010	3355 Continental Road	Noncontributing
3356	Stony Lonesome Housing	ca. 2010	3356 Continental Road	Noncontributing
3357	Stony Lonesome Housing	ca. 2010	3357 Continental Road	Noncontributing
3358	Stony Lonesome Housing	ca. 2010	3358 Continental Road	Noncontributing
3359	Stony Lonesome Housing	ca. 2010	3359 Continental Road	Noncontributing
3360	Stony Lonesome Housing	ca. 2010	3360 Continental Road	Noncontributing
3361	Stony Lonesome Housing	ca. 2010	3361 Continental Road	Noncontributing
3362	Stony Lonesome Housing	ca. 2010	3362 Continental Road	Noncontributing
3363	Stony Lonesome Housing	ca. 2010	3363 Continental Road	Noncontributing
3365	Stony Lonesome Housing	ca. 2010	3365 Continental Road	Noncontributing
3367	Stony Lonesome Housing	ca. 2010	3367 Continental Road	Noncontributing

Buildings Inventory

Building Number	Resource Name	Date	Location	Contributing or Noncontributing?
3400	Stony Lonesome Housing	ca. 2010	3400 Sherburne Place	Noncontributing
3402	Stony Lonesome Housing	ca. 2010	3402 Sherburne Place	Noncontributing
3402	Stony Lonesome Housing	ca. 2010	3404 Sherburne Place	Noncontributing
3500	Stony Lonesome Housing	ca. 2010	3500 Wyllys Road	Noncontributing
3502	Stony Lonesome Housing	ca. 2010	3502 Wyllys Road	Noncontributing
3504	Stony Lonesome Housing	ca. 2010	3504 Wyllys Road	Noncontributing
3506	Stony Lonesome Housing	ca. 2010	3506 Wyllys Road	Noncontributing
3508	Stony Lonesome Housing	ca. 2010	3508 Wyllys Road	Noncontributing
3509	Stony Lonesome Housing	ca. 2010	3509 Wyllys Road	Noncontributing
3510	Stony Lonesome Housing	ca. 2010	3510 Wyllys Road	Noncontributing
3511	Stony Lonesome Housing	ca. 2010	3511 Wyllys Road	Noncontributing
3512	Stony Lonesome Housing	ca. 2010	3512 Wyllys Road	Noncontributing
3513	Stony Lonesome Housing	ca. 2010	3513 Wyllys Road	Noncontributing
3514	Stony Lonesome Housing	ca. 2010	3514 Wyllys Road	Noncontributing
3515	Stony Lonesome Housing	ca. 2010	3515 Wyllys Road	Noncontributing
3516	Stony Lonesome Housing	ca. 2010	3516 Wyllys Road	Noncontributing
3517	Stony Lonesome Housing	ca. 2010	3517 Wyllys Road	Noncontributing
3518	Stony Lonesome Housing	ca. 2010	3518 Wyllys Road	Noncontributing
3519	Stony Lonesome Housing	ca. 2010	3519 Wyllys Road	Noncontributing
3520	Stony Lonesome Housing	ca. 2010	3520 Wyllys Road	Noncontributing
3521	Stony Lonesome Housing	ca. 2010	3521 Wyllys Road	Noncontributing
3522	Stony Lonesome Housing	ca. 2010	3522 Wyllys Road	Noncontributing
3523	Stony Lonesome Housing	ca. 2010	3523 Wyllys Road	Noncontributing
3524	Stony Lonesome Housing	ca. 2010	3524 Wyllys Road	Noncontributing
3525	Stony Lonesome Housing	ca. 2010	3525 Wyllys Road	Noncontributing
3526	Stony Lonesome Housing	ca. 2010	3526 Wyllys Road	Noncontributing

Buildings Inventory

Building Number	Resource Name	Date	Location	Contributing or Noncontributing?
3527	Stony Lonesome Housing	ca. 2010	3527 Wyllys Road	Noncontributing
3528	Stony Lonesome Housing	ca. 2010	3528 Wyllys Road	Noncontributing
3529	Stony Lonesome Housing	ca. 2010	3529 Wyllys Road	Noncontributing
3530	Stony Lonesome Housing	ca. 2010	3530 Wyllys Road	Noncontributing
3531	Stony Lonesome Housing	ca. 2010	3531 Wyllys Road	Noncontributing
3532	Stony Lonesome Housing	ca. 2010	3532 Wyllys Road	Noncontributing
3534	Stony Lonesome Housing	ca. 2010	3534 Wyllys Road	Noncontributing
3535	Stony Lonesome Housing	ca. 2010	3535 Wyllys Road	Noncontributing
3536	Stony Lonesome Housing	ca. 2010	3536 Wyllys Road	Noncontributing
3537	Stony Lonesome Housing	ca. 2010	3537 Wyllys Road	Noncontributing
3538	Stony Lonesome Housing	ca. 2010	3538 Wyllys Road	Noncontributing
3601	Stony Lonesome Housing	ca. 2010	3601 Webb Road	Noncontributing
3602	Stony Lonesome Housing	ca. 2010	3602 Webb Road	Noncontributing
3603	Stony Lonesome Housing	ca. 2010	3603 Webb Road	Noncontributing
3604	Stony Lonesome Housing	ca. 2010	3604 Webb Road	Noncontributing
3605	Stony Lonesome Housing	ca. 2010	3605 Webb Road	Noncontributing
3606	Stony Lonesome Housing	ca. 2010	3606 Webb Road	Noncontributing
3607	Stony Lonesome Housing	ca. 2010	3607 Webb Road	Noncontributing
3608	Stony Lonesome Housing	ca. 2010	3608 Webb Road	Noncontributing
3609	Stony Lonesome Housing	ca. 2010	3609 Webb Road	Noncontributing
3610	Stony Lonesome Housing	ca. 2010	3610 Webb Road	Noncontributing
3611	Stony Lonesome Housing	ca. 2010	3611 Webb Road	Noncontributing
3612	Stony Lonesome Housing	ca. 2010	3612 Webb Road	Noncontributing
3613	Stony Lonesome Housing	ca. 2010	3613 Webb Road	Noncontributing
3614	Stony Lonesome Housing	ca. 2010	3614 Webb Road	Noncontributing
3615	Stony Lonesome Housing	ca. 2010	3615 Webb Road	Noncontributing

Buildings Inventory

Building Number	Resource Name	Date	Location	Contributing or Noncontributing?
	Water Stand Pipe	ca. 2012	Southeast of Pipeline Trail	Noncontributing

Monuments Inventory

Monument Number	Monument Name	Acquisition Date	Motif	Artist	Location	Has USMA Number?	Contributing or Noncontributing ?
MON 01	Air Cadet Memorial, Classes of 1943 and 1945	1944; enlarged 1993	Bronze Statue, Male/Raised relief propeller with wings	Unknown John H. Latrobe (Base)/ Antoni Popiel (Sculpture [SC])	Stony Lonesome Road	Yes	Contributing
MON 02	Kosciuszko Monument	1828/1913	Bronze Statue, Male/Portrait Marble Statue, Plant/Urn/Cannon		Clinton Place	Yes	Contributing
MON 03	Cadet Monument	1818	and Balls Bronze Plaque on Boulder, Animal Sculpture and on plaque	Norris V. Kain (SC)	West Point Cemetery	Yes	Contributing
MON 04	Robinson Memorial Kelleher-Jobes, Class of 1941, Monument	1940		Unknown	Merritt Road	Yes	Contributing
MON 05		1939	Masonry arch and walls Bronze Sculpture, Male/ Portrait Base/Other: with Cannon	Unknown	North Dock Area	Yes	Contributing
MON 06	French Monument, Class of 1919, Corps of Cadets Washington	1919	Bronze Sculpture, Portrait/Animal	C. Freun Foer (SC) Henry Kirke Brown (SC)	Exercise Yard at Building 747	Yes	Contributing
MON 07	Equestrian	1915		McKim, Mead & White (Architect)/ Frederick Macmonnies (Sculpture)/ Norcross Brothers (Contractor)	The Plain	Yes	Contributing
MON 08	The Battle Monument	1897; repaired 1973	Bronze Sculpture, Female/Military Marble Bench (Exedra)		Trophy Point	Yes	Contributing
MON 09	Sheridan Memorial	1932		Unknown	Trophy Point	Yes	Contributing

Monuments Inventory

Monument Number	Monument Name	Acquisition Date	Motif	Artist	Location	Has USMA Number?	Contributing or Noncontributing ?
MON 10	Patton Monument	1950	Bronze Sculpture, Portrait	James E. Fraser (SC) The Gorham Co-- founders	At Jefferson Hall on the Plain West Point Cemetery	Yes	Contributing
MON 13	Wood Monument	1818/1824	Marble Obelisk	Unknown John H. Latrobe (Base)/ Antoni Popiel (Sculpture [SC])	Clinton Place West Point Cemetery	Yes	Contributing
MON 14	Kosciuszko Monument	1828/1913	Bronze Statue, Male/Portrait	R. E. Launitz (?) NY	Clinton Place West Point Cemetery	Yes	Contributing
MON 15	Dade and His Command Sedgwick	1845	Marble Animal, Eagle	Launt L. Thompson (SC)	Trophy Point	Yes	Contributing
MON 16	Monument	1868	Bronze Sculpture, Male			Yes	Contributing
MON 17	Thayer Monument	1883	Granite Sculpture, Portrait/Trophy on Base	C. Conrads (SC)	The Plain	Yes	Contributing
MON 18	Class of 1915 Fountain	1967	Granite unpolished USMA War Department and seal of US Medallions in monument, Drinking Fountain/ Dench (4)/ Pedestal/ Enclosure Hedge Granite Drinking Fountain, High Relied Class Shield on Fountain/ Bench (3)	Unknown	Jefferson Road	Yes	Contributing
MON 19	Class of 1936 Memorial	1965		Unknown	De Russey Loop	Yes	Contributing

Monuments Inventory

Monument Number	Monument Name	Acquisition Date	Motif	Artist	Location	Has USMA Number?	Contributing or Noncontributing ?
MON 20	Douglas MacArthur	1969	Bronze Sculpture, Portrait Male on granite base; Benches (5); Other; low wall perimeter- axed	Walter Hancock (SC); O'Connor and Kilham (Arch.)	The Plain	Yes	Contributing
MON 21	Class of 1957 Fountain	1967	Granite Drinking Fountain, Low Relief USMA Class Shield	Unknown	West Point Cemetery	Yes	Contributing
MON 22	Buffalo Soldiers Plaque and Rock	1973	Animal; Plaque on Granite Boulder	Unknown	Buffalo Soldiers Field	Yes	Contributing
MON 23	Class of 1919 Monument	1970	Plaques on Pedestal with Low Fieldstone Wall and Ledge	Unknown	De Russey Loop at Stony Lonesome Road	Yes	Contributing
MON 24	Class of January 1943 Fountain	1974	Drinking Fountain; Bench; Terrace	Unknown	Trophy Point Southeast Corner of Michie	Yes	Contributing
MON 25	Class of June 1943 Fountain	1973	Drinking Fountain (2); Bench (5) Bench (5); Hexagonal Pedestal with Sundial; Random ashlar wall with Bluestone coping	Unknown	Stadium	Yes	Contributing
MON 26	Class of 1933 Memorial	1973-1974		Unknown	Ruger Road at Howard Road	Yes	Contributing
MON 27	Dwight David Eisenhower Statue	1984	Bronze Portrait Sculpture on granite base; Bench (6); Low Wall	Robert L. Dean, Jr. (SC); Douglas Logan (base)	The Plain	Yes	Contributing

Monuments Inventory

Monument Number	Monument Name	Acquisition Date	Motif	Artist	Location	Has USMA Number?	Contributing or Noncontributing ?
MON 29	Vietnam Monument/ Southeast Asia Memorial Soldier's Monument, Classes of 1935 and 1936	1980	Plaque on granite boulder; benches (5), pink granite quarry face legs with quarry-faced seat; exposed ledge	Jeff Rogers	Lusk Reservoir	Yes	Contributing
MON 30	Class of 1946 Memorial Water Battery Marker	1980	Bronze Male, group Sculpture on Granite Base Granite Drinking Fountain(1); Bench (3)	Felix De Weldon	Stony Lonesome Road	Yes	Contributing
MON 31		1971-1974		Unknown	Ernst Road	Yes	Contributing
MON 32		Unknown, Ca. 1902	Incised Boulder	Unknown	Trophy Point	Yes	Contributing
MON 33	Resaca De La Palo Alto Inscription at Flirtation Walk	Unknown, ca. 1846-1848	Other: Incised Inscription in Ledge	Unknown	Trophy Point Chain	Yes	Contributing
MON 34	Chain Battery 1778	Unknown, ca. 1902	Incised Fieldstone	Unknown	Battery/Flirtation Walk Chain	Yes	Contributing
MON 35	The Great Chain Marker	Unknown, ca. 1976	Plaque on Fieldstone Boulder	Unknown	Battery/Flirtation Walk Chain	Yes	Contributing
MON 36	Class of 1980 Bench Class of 1978 Memorial	1981	Granite Bench, Incised USMA Crest Bronze Plaque on Granite Bench	Unknown	Battery/Flirtation Walk	Yes	Contributing
MON 37		1978		Unknown	Thayer Walk	Yes	Contributing

Monuments Inventory

Monument Number	Monument Name	Acquisition Date	Motif	Artist	Location	Has USMA Number?	Contributing or Noncontributing ?
MON 38	Constitution Corner, Class of '43 Enhancement & Beautification of Fort Clinton	1993	Bronze Plaque on Boulder; Benches (5) granite, polished seat, quarry legs	Unknown	Scott Place	Yes	Contributing
MON 39	Parapet Fort Clinton	1980	Bronze Plaque on Granite Boulder; Bench	Unknown	Trophy Point	Yes	Contributing
MON 40	Plaque War of Independence Monument	Unknown	Bronze Plaque on Concrete Slant	Unknown	Clinton Place	Yes	Contributing
MON 41		1978-1988	Brass/Aluminum Plaques on Wall (8) Bronze Gilded Enamel Plaque on Wall (5) Bronze Plaque on Granite Boulder	Logan and Sons	Trophy Point	Yes	Contributing
MON 42 & 43	Battery Sherburne Monument and Plaque Gun/ Trophy Point	Unknown, ca. 1902		Unknown	Trophy Point	Yes	Contributing
44??? In 2000 NR	National Register Marker		Iron Gun/Cannon; Plaque on Boulder	Unknown	Trophy Point	Yes	Contributing
MON 45	War of 1812 Cannons	1991 (reorganized)	Military Gun/Cannon (2)	Unknown	Trophy Point	Yes	Contributing
MON 46	Civil War Cannons East	1991 (reorganized)	Other: Military; Gun/Cannon (13) Plaque on some	Unknown	Trophy Point	Yes	Contributing
MON 47	Civil War Cannons- West	1991 (reorganized)	Cannon/Gun/Cannon Mortar (13)	Unknown	Trophy Point	Yes	Contributing
MON 48	Class of 1834 Benches	1984	Plaque on Granite Boulder; Bench (12)	Unknown	Trophy Point	Yes	Contributing

Monuments Inventory

Monument Number	Monument Name	Acquisition Date	Motif	Artist	Location	Has USMA Number?	Contributing or Noncontributing ?
MON 49	Spanish American War Cannons	1991 (reorganized)	Military; Gun/Cannon	Unknown	Trophy Point	Yes	Contributing
MON 50	Great Chain	1778	Iron Chain on Base Bronze gun/Cannon		Trophy Point	Yes	Contributing
MON 51	8" English Howitzer Revolutionary War Area	Late 18th c.	5 Mortar, Animal/Dolphin Handles; Bronze Plaque on Howitzer	W. Bowen	Trophy Point	Yes	Contributing
MON 52	Mexican War Cannons	1991 (reorganized)	Gun/Cannon/Mortar (3) Bronze, gilded Plaque, Female/Granite Pedestal	Byrthton Jones (SC)	Trophy Point	Yes	Contributing
MON 53	Corbin Monument	1926	Bronze Fountain, Plant, Waterlily;	Unknown	West Point Cemetery	Yes	Contributing
MON 54	Anderson Memorial Fountain	1895	Granite base Marble Enclosure/Grave Marker;	Unknown	West Point Cemetery	Yes	Contributing
MON 55	Butterfield Monument	1901	Anima/Plant/ Urn	Unknown	West Point Cemetery	Yes	Contributing
MON 56	Egbert Ludovilus Viele Mausoleum	1900	Granite Mausoleum; Animal/Other: Pyramid and Sphinx	Architect W. Liance Cottrell	West Point Cemetery	Yes	Contributing
MON 57	Constant Memorial	1946	Bronze Plaque, bas relief Male; Other: cast stone slant base	Unknown	West Point Cemetery	Yes	Contributing
MON 58	Yorktown Inscription	Unknown, ca. 1846-1848	Inscription	Unknown	Howard Road	Yes	Contributing

Monuments Inventory

Monument Number	Monument Name	Acquisition Date	Motif	Artist	Location	Has USMA Number?	Contributing or Noncontributing ?
MON 59	Saratoga Inscription at Kosciuszko Garden	Unknown, ca. 1846-1848	Inscription	Unknown	Kosciuszko's Garden	Yes	Contributing
MON 60	City of Mexico Inscription	Unknown, ca. 1846-1848	Inscription	Unknown	Howard Road	Yes	
MON 61	Monterey Inscription	Unknown, ca. 1846-1848	Inscription	Unknown	Howard Road	Yes	
MON 61	Buena Vista Inscription	Unknown, ca. 1846-1848	Inscription	Unknown	Howard Road	Yes	
MON 62	Cierro Gordon Inscription	Unknown, ca. 1846-1848	Inscription	Unknown	Howard Road	Yes	
MON 63	Redoubt No 1 Plaque	Unknown, ca. 1902	Plaque	Unknown	Stony Lonesome Area	Yes	
MON 64	Redoubt No 2 Plaque	Unknown, ca. 1902	Plaque	Unknown	Stony Lonesome Area	Yes	
MON 65	Redoubt No 3 Plaque	Unknown, ca. 1902	Plaque	Unknown	Stony Lonesome Area	Yes	
MON 66	Redoubt No 4 Plaques (3)	Unknown, ca. 1902 and 1976	Plaque	Unknown	Stony Lonesome Area	Yes	
MON 67	Wyllys Redoubt Plaque	Unknown, ca. 1902	Plaque	Unknown	Between north ends of Partridge Place and Schofield Place	Yes	
MON 68	Battery Meigs Plaque	Unknown, ca. 1902	Plaque	Unknown	Off Kingsley Hill Road, northwest of Building 21	Yes	

Monuments Inventory

Monument Number	Monument Name	Acquisition Date	Motif	Artist	Location	Has USMA Number?	Contributing or Noncontributing ?
MON 70	Class of 1965 Memorial Seats	2000		Unknown	Cullum Road at Building 758	Yes	
MON 71	Kosciuszko Garden Plaques	Unknown, ca. 1902		Unknown	Kosciuszko's Garden	Yes	
MON 72	Kosciuszko Memorial Fountain	Unknown, ca. 1802		Unknown	Kosciuszko's Garden	Yes	
MON 73	Class of 1957 Memorial	Unknown			West Point Cemetery	No	
MON 74	Shea Memorial Plaque	Unknown			Shea Stadium	No	
MON 75	Class of 1952 Shea Stadium Memorial	Unknown			Shea Stadium Constitution Island at the site of the Revolutionary War Hut Encampment	No	
MON 76	Soldiers Hut Class of 1963	Unknown				No	
MON 77	McAniff & Parker Memorial	Unknown			North Dock Area	No	
MON 78	Ft. Clinton Parapet Class of 1940	Unknown			Clinton Place	No	
MON 79	Eisenhower Plaque Class of 1942 World War II Ike Hall Terrace	Unknown			Eisenhower Hall	No	
MON 80	Memorial, Class of 1942	Unknown			Eisenhower Hall	No	

Monuments Inventory

Monument Number	Monument Name	Acquisition Date	Motif	Artist	Location	Has USMA Number?	Contributing or Noncontributing ?
MON 81	Class of 1942 50th Anniversary Class of 1933 Memorial Gift	Unknown			Eisenhower Hall	No	
MON 82	Clock Class of 1933 Memorial Gift	Unknown			Ruger Road at Howard Road	No	
MON 83	Sundial	Unknown			Ruger Road at Howard Road	No	
MON 84	MSGRC Our Lady of Peace Memorial Class of 1961, 1965 and 1974	Unknown			De Russet Loop	No	
MON 85	Thayer Walk Class of 1957	ca. 2009			Thayer Plaza	No	
MON 86	Thayer Walk Honor Plaza Class of 1959	ca. 2009			Thayer Plaza	No	
MON 87	Malek Tennis Ctr Plaza	Unknown			Malek Tennis Center Plaza	No	
MON 88	Class of 1946 South Dock Plaque	Unknown			South Dock Building 1009 (1977), Worth Place	No	
MON 89	Class of 1955 House Donation	Unknown				No	
MON 90	Statesmanship Monument	Unknown			Building 756B, Bradley Barracks	No	
MON 91	Science Memorial Class of 1974	Unknown			Thayer Plaza	No	
MON 92	Leadership in Peace	Unknown			Thayer Plaza	No	

Monuments Inventory

Monument Number	Monument Name	Acquisition Date	Motif	Artist	Location	Has USMA Number?	Contributing or Noncontributing ?
MON 93	Vietnam War	Unknown			Thayer Plaza	No	
MON 94	Class of 1947 Old Train Station Plaque	Unknown			At Building 696, Old Train Station, Williams Road	No	
MON 95	Class of 1919 Cadet Chapel Obelisk	Unknown			Cadet Chapel	No	
MON 96	Korean War Memorial	Unknown			Thayer Plaza	No	
MON 97	Eisenhower Plaque Persian Gulf War	Unknown			Eisenhower Hall, Building 655	No	
MON 98	Memorial Class of 1974	Unknown			Thayer Plaza	No	
MON 99	Leadership in War Memorial Class of 1961	Unknown			Thayer Plaza	No	
MON 100	Reconciliation Plaza	Unknown			Thayer Plaza	No	
MON 101	Memorial to Flight Civil Engineering	1993			At the Air Cadet Memorial, part of the landscape at the monument, Stony Lonesome Road	No	
MON 102	NHL Plaque Class of 1943	Unknown			At Mahan Hall, Building 752	No	
MON 103	Memorial	Unknown			Mills Road at Lusk Reservoir	No	

Monuments Inventory

Monument Number	Monument Name	Acquisition Date	Motif	Artist	Location	Has USMA Number?	Contributing or Noncontributing ?
MON 104	Class of 1943 World War II, Korea, Vietnam Memorial 1st Infantry Regiment	Unknown			Mills Road at Lusk Reservoir	No	
MON 105	Memorial Class of '43 50th	Unknown			Wilson Road	No	
MON 106	reunion Class of 1943	Unknown			Thayer Gate	No	
MON 107	Thayer Gate	Unknown			Thayer Gate Stony Lonesome Road at	No	
MON 108	Lichtenberg Tennis Center Plaque	Unknown			Lichtenberg Tennis Center Stony Lonesome Road at Lou	No	
MON 109	Lou Gross Sports Center	Unknown			Gross Sports Center At Michie Stadium,	No	
MON 110	Haupt Truss Bridge Memorial and Bridge				commemorative bridge East of Building 699, Stony Lonesome and	No	
MON 111	Philippine Bell Classes of 1964 &	Unknown			Washington Mills Road at	No	
MON 112	1965 Classes of 1968 &	Unknown			Lusk Reservoir Mills Road at	No	
MON 113	1969 Classes of 1966 &	Unknown			Lusk Reservoir Mills Road at	No	
MON 114	1967	Unknown			Lusk Reservoir	No	

Monuments Inventory

Monument Number	Monument Name	Acquisition Date	Motif	Artist	Location	Has USMA Number?	Contributing or Noncontributing ?
MON 115	Classes of 1960- 1969 Vietnam Conflict Memorial	Unknown			Mills Road at Lusk Reservoir	No	
MON 116	Classes of 1960 & 1961	Unknown			Mills Road at Lusk Reservoir	No	
MON 117	Pentagon 9/11 Monument	Unknown			Howze Place at Michie Stadium	No	
MON 118	Class of 1946 Memorial Fountain	Unknown			Stony Lonesome north of Schofield Place	No	

Landscapes Inventory

Resource Name	Date	Location	Contributing or Noncontributing?
The Plain	1778	Cullum Road	Contributing
Buffalo Soldiers Field	ca. 1908	Swift Road	Contributing
Lusk Reservoir	1895	Mills Road	Contributing
West Point Cemetery	1816	Washington Road	Contributing
Delafield Pond	1839	Delafield Road	Contributing
Trophy Point	1778	Cullum Road	Contributing
North Dock	19th century 1945/1956 and early	Upton Road	Contributing
Golf Course	1990s	State Route 9W	Contributing
Thayer Walk/Mall	19th century	off The Plain	Contributing
Constitution Island	Late 18 th c.	East side of Hudson River	Contributing
Fort Clinton (original location)	1780	Cullum Road	Contributing
Chain Battery Walk (Flirtation Walk)	1778	Cliff below Trophy Point	Contributing
Kosciuszko's Garden	1778	Below Building 603	Contributing
Shea Field/ North Athletic Field	Ca. 1930	off Upton Road	Contributing
Superintendent's Garden (and House)	1870/1936 and mid- 20th century	100 Jefferson Road	Contributing
Target Hill Athletic Field	1945	Upton Road	Contributing
Howze Field	1930	Mills Road	Contributing

Structures Inventory

Building Number	Resource Name	Date	Location	Contributing or Noncontributing?
612	South Gate Dock	1944/rebuilt 1988	612 Ernst Road	Contributing
640	Water Tank-Underground	n.d.	640 Howze Place	Contributing
635A/ 635B	Ordnance Compound	Ca. 1838	635 Howard Road	Contributing
700	Michie Stadium	1924	700 Mills Road	Contributing
809	Recreation/Picnic area	1936	809 Lee Road	Contributing
811	Recreation/Picnic area	1936	811 Lee Road	Contributing
7071	Fort Putnam	1778	Delafield Road	Contributing
641	Lusk Reservoir Dam	1895	Mills Road	Contributing
739	Delafield Pond Dam	1890	Delafield Road	Contributing
na	Beat Navy Tunnel	n.d.	Washington Road, The Plain	Contributing
na	Delafield Pond	1890	Delafield Road	Contributing
na	Lusk Reservoir	1895	Mills Road	Contributing
na	Pitcher Road Bridge	Ca. 1940	Crossing railroad at North Dock	Contributing
na	RR Tunnel	Ca. 1911	Upton Road and Ernst Road	Contributing
380	Carport	1999	Biddle Loop	Noncontributing
381	Carport	1999	Biddle Loop	Noncontributing
382	Carport	1999	Biddle Loop	Noncontributing
383	Carport	1999	Biddle Loop	Noncontributing
384	Carport	1999	Biddle Loop	Noncontributing
385	Carport	1999	Biddle Loop	Noncontributing
386	Carport	1999	Biddle Loop	Noncontributing
387	Carport	1999	Biddle Loop	Noncontributing
388	Carport	1999	Biddle Loop	Noncontributing
389	Carport	1999	Biddle Loop	Noncontributing
390	Carport	1999	Biddle Loop	Noncontributing
709	Water Pump Station	1999	Delafield Road	Noncontributing
709A	Transformer	n.d.	Delafield Road	Noncontributing
712	Water Tank	1932	Delafield Road	Noncontributing
713	Substation D	1942	Delafield Road	Noncontributing
730	Water Tank	1943	730 De Russey Road	Noncontributing
731	Water Pump Station	1936	731 Merritt Road	Noncontributing
744	Ski Slope Tow Rope	n/a	744 Victor Constant Road	Noncontributing
773	Water Tank	1936	773 Delafield Road	Noncontributing
775	Water Tank	1936	775 Washington Road	Noncontributing
781	Maintenance Shop	1944	781 Reynolds Road	Noncontributing
na	Barry Road Bridge	Ca. 1930	Barry Road	Noncontributing
na	Lee Road Bridge	Ca. 1930	3 blocks north of Washington	Noncontributing
na	Merritt Road Bridge	Ca. 1930	Merritt Road at East Moore Loop	Noncontributing
na	Washington Road Bridge	Ca. 1950	At Barry and Slaton	Noncontributing

Structures Inventory

Building Number	Resource Name	Date	Location	Contributing or Noncontributing?
na	Target Hill Athletic Field Bridge	Ca. 1970	Upton Road	Noncontributing