

DIRECTIONS TO JBLM MEDICAL SIMULATION TRAINING CENTER
Bldg 14A91 South Drive JBLM-North
POC Mr Bickett at (253) 477-3491

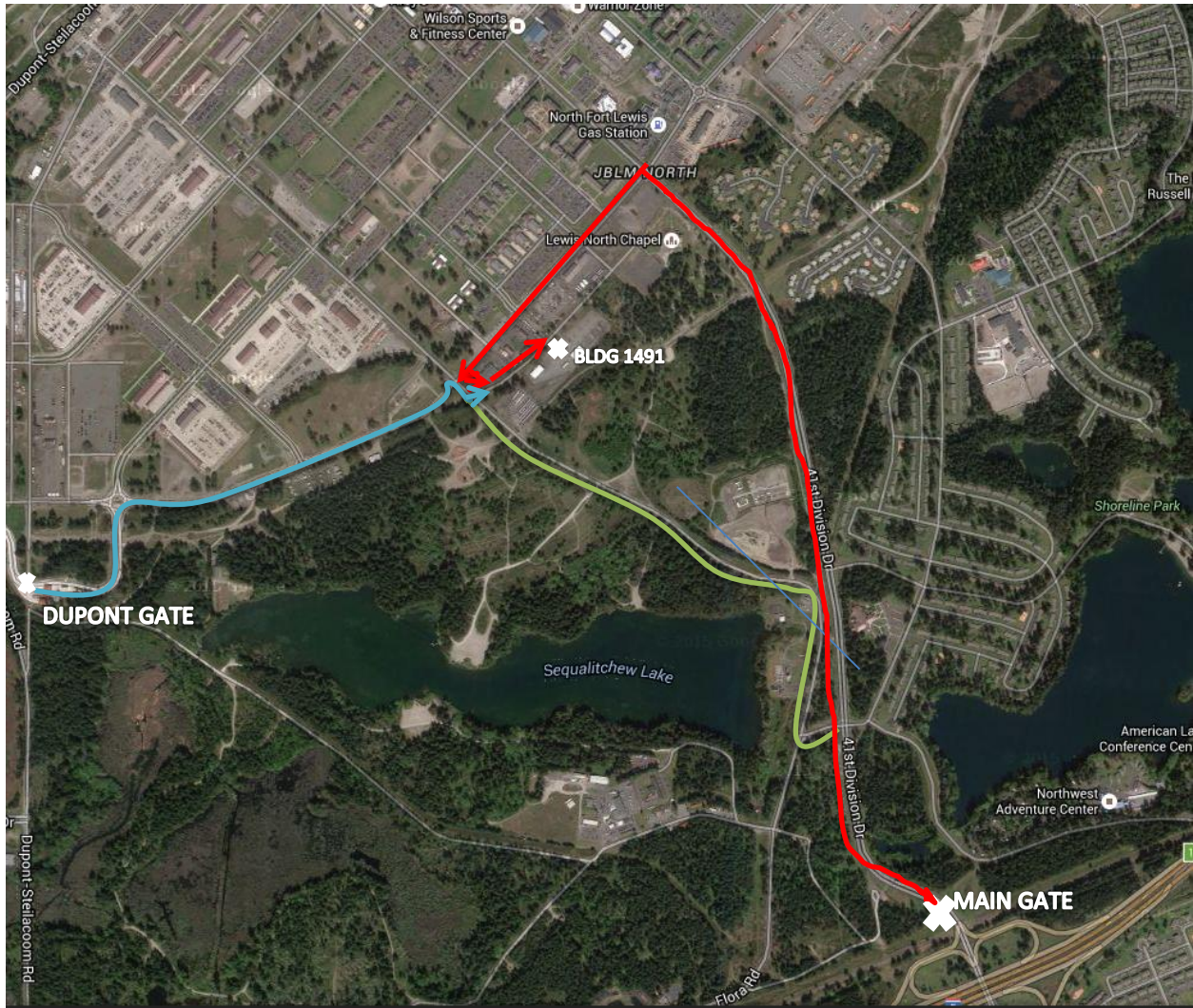

**Integrity Gate/Steilacoom –
Dupont Rd. Route (Open)**

1. Enter Integrity Gate via Steilacoom – Dupont Rd.
2. At Round-about take first right onto South Drive (turns into A St)
3. Make right on 8th Street, and first left back onto South Drive.
4. BLDG 1491A is located on the right side through the double gates.

Main Gate Route (Open)

1. Enter Main Gate
2. Follow 41st Division Drive past North Fort Lewis Shopette.
3. Take left onto A Street.
4. Take Left onto 8th Street
5. Take Left onto South Drive
6. BLDG 1491A is located on the right side through the double gates.

**Vancouver Road Route
(Closed Until Mid July)**

1. Enter Main Gate
2. Follow 41st Division Dr to first light.
3. Make left on San Francisco Avenue, and immediate right onto Vancouver Road.
4. Follow Vancouver Road, take a right on South Drive.
5. BLDG 1491A is located on the right side through the double gates.