

**U.S. ARMY CORPS OF ENGINEERS, SEATTLE DISTRICT
FOREST RESOURCES SECTION**

Bldg. 07985, Plant Road; Joint Base Lewis-McChord, WA 98433

FIREWOOD PERMIT INFORMATION

* 730-1030
in office
cash only

Forest Resources Office: (253) 964-2100

Prerecorded information: (253) 964-2101

- OVER-THE-COUNTER FIREWOOD IS FOR PERSONAL USE ONLY AND CANNOT BE RESOLD.** Commercial firewood dealers may call (253) 964-2100 for information on sealed-bid deck sales.
- Joint Base Lewis-McChord fuelwood is primarily decked logging debris. **Cut from marked decks only. UNMARKED** blown down trees/single logs/miscellaneous fuelwood away from the decks must remain on the ground for habitat. No standing trees, alive or dead, may be cut.
- Only **one (1) cord per day** can be cut. Trucks/trailers exceeding one-cord capacity **cannot be filled beyond the one-cord limit.**
- Only empty vehicles are permitted in the cutting area. All wood found in a vehicle is assumed to be taken under the current permit.
- Prices (**Debit Card/Credit Card/ACH Only**):

	1/2 Cord	1 Cord
Full Price Areas:	\$15.00	\$30.00
**Cleanup Areas:	\$ 5.00	\$10.00

**Cleanup areas are where only scraps (small pieces and/or large chunks, butt ends, etc.) and/or lower-quality material remain from full-price areas.
- Permits are effective for two (2) days: **Cutting is permitted on Mondays thru Saturdays.**
- Saturday permits are sold on Friday. **No cutting is permitted on Sundays or Federal holidays.**
- Permit Sale Hours: **Mondays thru Fridays from 7:30 am to 10:30 am by phone at (253) 964-2100, by email at trisha.k.lett@usace.army.mil,** or until permits are sold out, whichever comes first.
- Cutting and hauling are generally authorized between **dawn and dusk or as noted on the permit.**
- Special circumstances, such as COVID, fire ban levels and firewood availability, can result in temporary changes to the above-mentioned policies.
- Because firewood availability can change quickly, firewood cutters are strongly encouraged to call the office or the prerecorded line for the most current information before purchasing a permit.
- Although permits are issued to all members of the public, this office **does not sponsor** non-military or non-government individuals onto Joint Base Lewis-McChord. Please contact the Visitor's Center at (253) 966-8139 for current entry procedures and requirements for getting a day pass to cut firewood.

EXAMPLES OF 1/2 CORD (64 CU. FT.) PICKUP LOADS

1/2 CORD = 2'x4'x8' (64 CU. FT.)
1 CORD = 4'x4'x8' (128 CU. FT.)

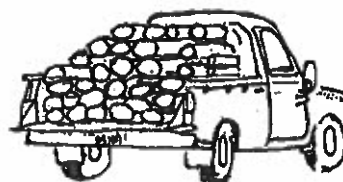

SMALL PICKUP

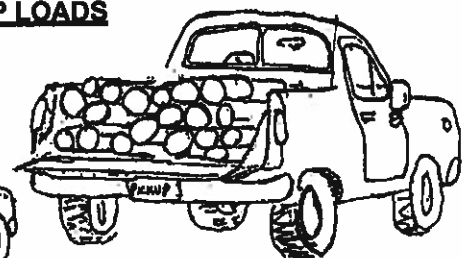

FULL-SIZE PICKUP

Holiday Park Firewood Cutting Area

HOLIDAY PARK FIREWOOD AREA

Training Area: McChord Field

Grid Coordinates: 400187

- From I-5, take Exit 125 (Bridgeport Way) towards McChord Field.
- Go through McChord Field Main Gates.
- Follow curve to the LEFT.
- Turn RIGHT at the first stoplight onto Barnes Blvd.
- Turn LEFT at the next stoplight onto Lincoln Blvd (Burger King will be ahead on the left).
- Turn RIGHT at the next stop sign onto Outer Dr.
- Go approximately 9/10 mile and turn RIGHT at "Holiday Park" sign
- Turn RIGHT onto first gravel road to the right (just before the bear planter).
- Turn RIGHT at "Y". The deck is straight ahead.

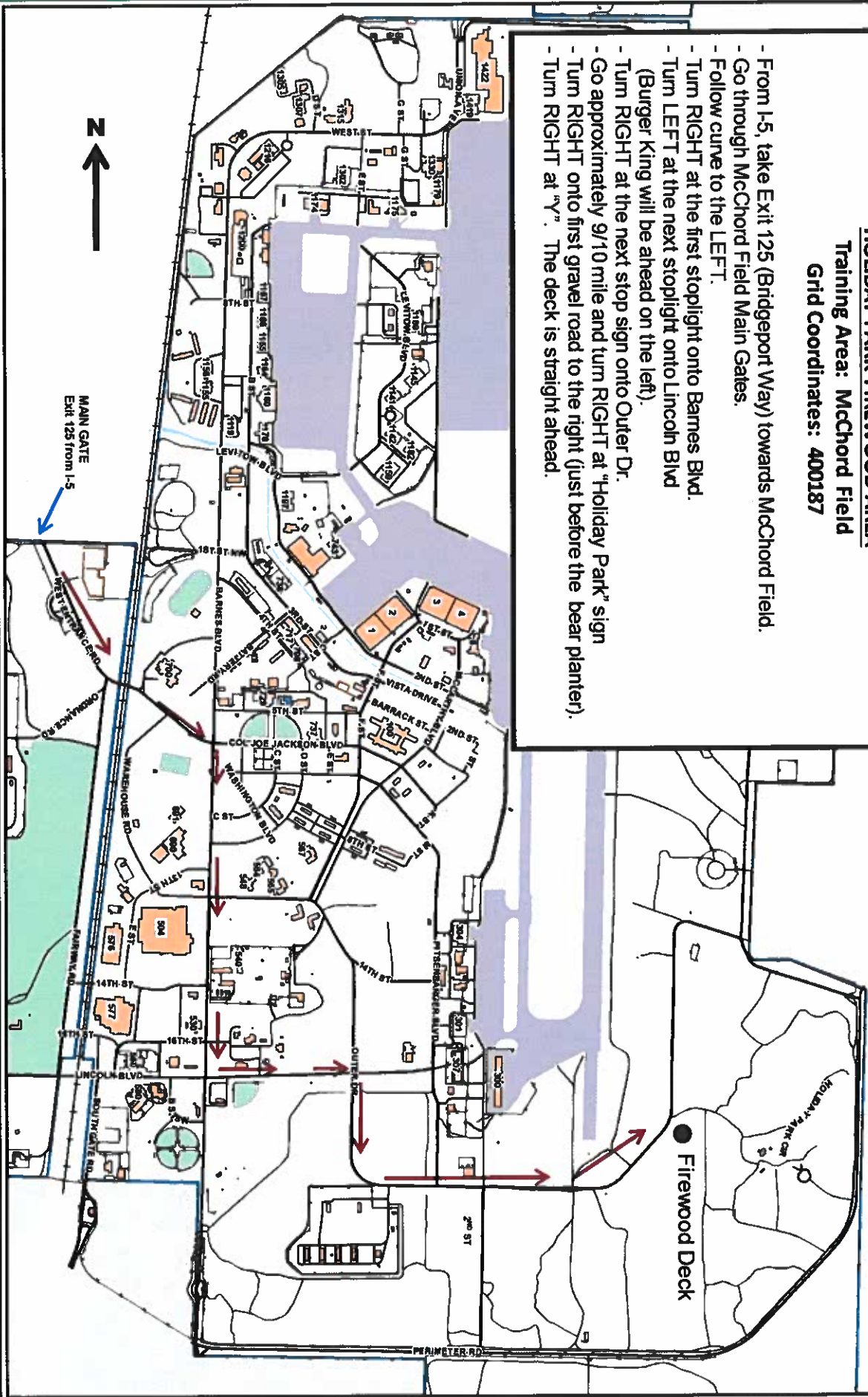

JBLM - McChord Field	Staircase	Water Docks	Fence	Gate	Route	RESTRICTION
APM - Lanes Main	Asphalt	Restriction Area	Wall	Subroad	SE COORDINATE	RESTRICTION
						RESTRICTION

JBLM - McChord Field, Washington
 Air Mobility Command
 MCHORD FIELD EAST

Approved for Release by NSA on 05-08-2013 pursuant to E.O. 13526
 01-00000000-0000-0000-0000-000000000000



PLANT ROAD LD AREA

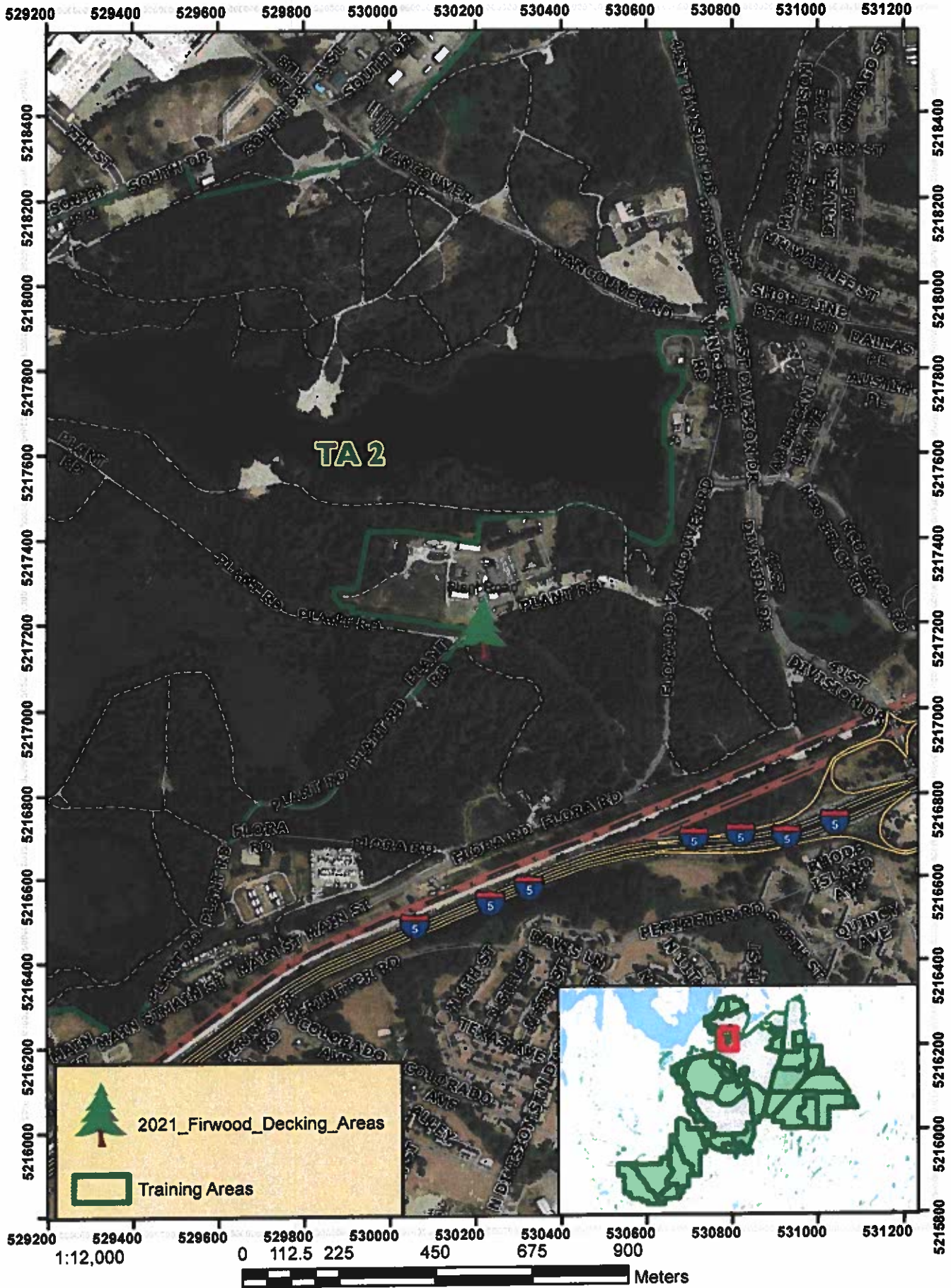

RANGE 9 FIREWOOD

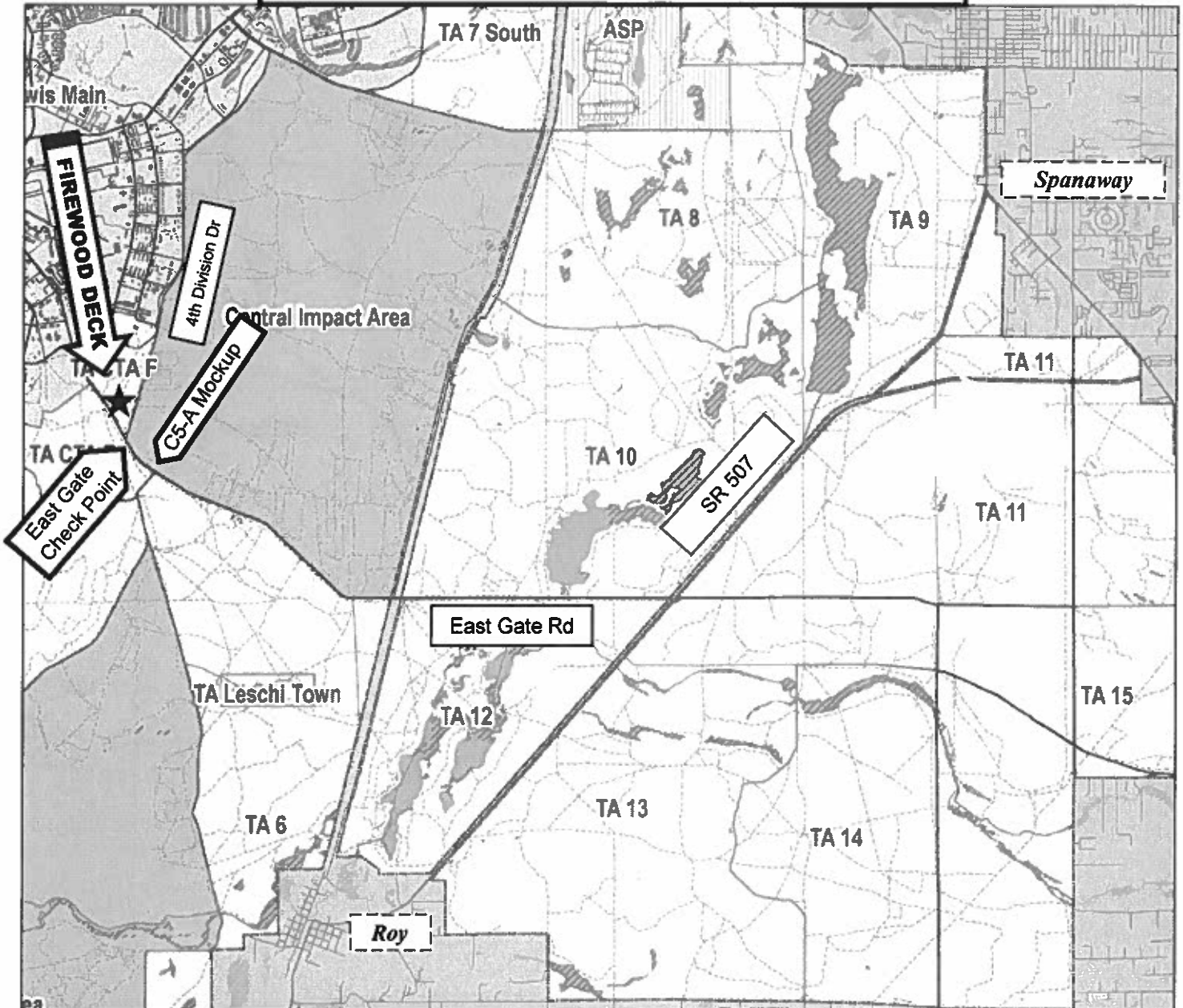

4TH DIVISION DR FIREWOOD AREA

Training Area CTA F

Grid Coordinates: 327 122

FROM FORT LEWIS MAIN GATES:

NOTE: A JBLM pass IS REQUIRED in order to go through the gates.

- Go STRAIGHT for 1.4 miles.
- Turn LEFT onto Stryker Ave.
- Go STRAIGHT for 1.9 miles.
- Just before the East Gates, turn LEFT onto 4th Division Drive
- Go STRAIGHT for 2/10 mile.
- Turn LEFT across from the "Range 9" sign; the deck will be on the right.

4TH DIVISION DR FIREWOOD AREA

Training Area CTA F

Grid Coordinates: 327 122

FROM SR 507 (ROY HIGHWAY):

- Go approximately 4.4 miles along East Gate Road from the Roy Highway.
- Go through the East Gates.

NOTE: A JBLM pass IS REQUIRED in order to go through the gates.

- Just inside the gates, turn RIGHT onto 4th Division Drive.
- Go STRAIGHT approximately 2/10 mile.
- Turn LEFT across from the "Range 9" sign; the deck will be on the right.