

Longare – (South Area) - Refuse Collection

DRY WASTE (SECCO) - (NON-ROTTING TYPE) – (NOT RECYCLABLE ITEMS)

- Various types of plastic (excluding liquid containers)
- Rubber and Styrofoam, Not recyclable paper
- Audio/video cassettes/CDs and relative containers
- Nylon film, bags, cellophane
- Plastic cutlery. Buckets, basins and toys
- Pens and small plastic Bakelite objects
- Carbon paper, oily/plasticized paper
- Nylons, Not recyclable rags, Band aid, Cloth
- Tetra pack containers (fruit juice, etc. – if they have plastic parts)
- Small pieces of broken ceramic
- Diapers, sanitary towels, Make-up, cosmetics
- Dust from vacuum cleaners
- Old shoes, Incandescent light bulbs, Cigarette butts



WHERE TO PUT THEM:

Collect them in **plastic bags** that will be put in the **GREEN BIN** (given by the Municipality), and when it's FULL, put it on the public street, nearby your dwelling unit, the evening before the day of pickup.

Pick up is every two weeks on THURSDAY– (See SCHEDULE).

Place only waste that has no other disposal designation. (See the list above)

RECYCLABLE ITEMS

HUMID WASTE (UMIDO) - (ORGANIC – ROTTING TYPE)

- Bad food, Egg shells
- Vegetable and fruit peelings
- Coffee grounds and tea bags
- Cat litter and animal excrement
- Flowers and house plants
- Stale bread
- Paper tissues and dirty napkins
- Cold fireplace ashes
- Small bones and seafood shells (clams, mussels)

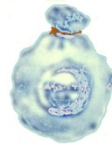

BROWN



The humid waste must be collected in **mater-bi (biodegradable) bags** that will be closed and placed in the **white bucket** (given by the Municipality), that has to be put out on the public street, nearby your dwelling unit, the evening before the day of pickup. (See the shops list where you can buy the plastic bags – page 3)

PLASTIC AND CANS:

- Plastic bottles, plates and glasses.
- Cans: aluminum (drinks), tuna & meat, vegetables & other foods
- Throwaway food containers

All the items, once cleaned and washed, must be collected in a **transparent plastic bag only**, that must put out on the public street, nearby your dwelling unit, the evening before the day of pickup.

Squeeze and reduce bottles. - Pick up is on the 1st and 3rd SATURDAY of the month (Area South)

P.S.- Exception for Via Bugano – where pick up is on 2nd and 4th Saturday – See SCHEDULE

In case of need it can be taken to the ECOCENTRO.



GLASS (VETRO):

- Bottles, glasses, glass vases

NO: Ceramics, porcelains, light bulb or neon tubes.

Glass has to be put in the proper **GREEN BELL-SHAPED** containers located in many town areas
In case of need it can be taken to the ECOCENTRO.



PAPER AND CARDBOARD (CARTA):

- Newspapers, magazines, books, workbooks, papers (without plastic parts)
- Folded cardboards, cardboard boxes
- Tetra pack (without plastic parts)

NO: Plasticized papers, oily/plasticized papers, carbon papers, chemical paper.

Paper and cardboard have to be put in the proper **YELLOW BELL-SHAPED** containers located in many town areas - **DON'T USE PLASTIC BAGS**
In case of need it can be taken to the ECOCENTRO.



PUT IN THE CONTAINER ONLY THE ITEMS LISTED ABOVE AND NOT OTHERS !!

WHAT TO BRING TO ECOCENTRO:



- **GREEN & BRANCHES:** Branches, leaves, plants (without ground), vegetal residues
- **WOOD:** Wooden parts only from: constructions, furniture, packing.
- **MATERIALS:** Materials from small demolitions, Neon light bulbs
- **OILS:** Vegetable oil (cooking), mineral oil (engine lubricant) – In separated containers
- **RAEE:** Waste from electric/electronic house equipments or appliances
- **R.U.P.** Dangerous refuse, batteries, car batteries, expired medicinal
- **Bulky RSI** Mattresses, mirrors, various bulky packages, sofa, easy chairs, etc.
- **DURABLE GOODS:** Refrigerators, dishwashers, washers, TV, computers, printers.

Small batteries and expired medicinal can also be put in the **PROPER CONTAINERS** in the area.

Products that have this symbol on the container
to the ECOCENTRO.



EVEN WHEN EMPTY, have to be taken

ECOCENTRO ADDRESS: Via Ponte di Costozza - LONGARE

CARD IS NEEDED - Through the LL

ECOCENTRO TIMETABLE:

	<u>From April 1st to October 15th</u>	<u>From October 16th to March 31st</u>
Monday-Wednesday-Friday:	15:00 – 18:30	13:30 – 17:00
Thursday:	9:00 – 12:00	9:00 – 12:00
Saturday:	09:00 – 12:00 / 15:00 – 18:00	09:00 – 12:00 / 14:00 – 17:00

“DOOR TO DOOR” PICK UP SCHEDULE - (2019)

	<u>PLASTIC & CANS</u>	<u>SOLID</u>
	SATURDAY	Pick Up Day THURSDAY
MONTH	SOUTH	ALL AREAS
January	12 - 26	3 - 17 - 31
February	2 - 16	14 - 28
March	2 - 16	14 - 28
April	6 - 20	11 - 25
May	4 - 18	9 - 23
June	1 - 15	6 - 20
July	6 - 20	4 - 18
August	3 - 17	1 - 15 - 29
September	7 - 21	12 - 26
October	5 - 19	10 - 24
November	2 - 16	7 - 21
December	7 - 21	5 - 19
January 2020	4 - 18	2 - 16 - 30

For further information please call Housing Office: DSN 637 7919/7905 or 0444 617919/617905

AREA STREETS LIST

VIA PONTE DI COSTOZZA	VIA PONTE DI LUMIGNANO
VIA CHIESA NUOVA	VIA PALAZZO BIANCO
VIA DON CALVI	VIA FOJANESEGA - (no humid pick up)
VIA DON de' AIMI	VIA 7° REGGIMENTO ALPINI
PIAZZETTA MONS. CANEUS	VIA BTG FRAMARIN
VIA DON IGINO SBALCHIERO	VIA BTG MONTE BERICO
VIA ISTRIA	VIA BTG VICENZA
VIA FIUME	VIA CAMPANONTA
VIA DALMAZIA	VIA BROJO – (bin to Via Campanonta – no pick up plastic & cans)
VIA RAGAZZI DEL '99	VIA VALLA'
VIA EUROPA	PIAZZA L. MAZZARETTO
VIA B. BIZIO	VIC. ZONARA (bin in Via Villa)
VIA F. BARACCA	VIA SAN MAIOLO
PIAZZA G da SCHIO	VIA VILLA
VIA VOLTO	P.TTA PADRE U.L.BASSO
VICOLO D. FONTANA (garbage near church S. Sofia)	VIA RIALTO
VIA VITTORIO VENETO	VIA BORGO
VIA DELLE GROTTI	STR.LLA DEGLI OLIVARI (to V. BORGO)
VIA SANTA TECLA # 1 & 6 (bin in Via Crosara)	VIA SAN TEOBALDO - (bin in Via Palazzo Bianco)
VIA SAN GAETANO	VIA G. MAZZONI - (Except: Street # 22-26-28)
VIA DELLE MARZEMINE	VIA G. MAZZONI - (# 22-26-28 bin beginning dirty road)
VIA A. MEUCCI	VIA CASONI
VIA A. PACINOTTI	VIA CASONI DI SOPRA
VIA L. CAPPELLARO	VIA BAGNOLO
VIA A. BELTRAME	VIA STEOLAZZE
VIA E. TORRICELLI - (bin in Via Beltrame)	VIA BUGANO (Plastic coll. on 2nd & 4th SATURDAY)
VIA E. FERMI - (bin in Via Beltrame)	VIA VAL DI BUGANO (Plastic coll. on 2nd & 4th SATURDAY of the Month)
VIA T.A. EDISON - (bin in Via Beltrame)	
VIA A. VOLTA	
VIA L. DA VINCI	
VIA N. COPERNICO - (bin in Via Beltrame)	
VIA G. GALILEI - (bin in Via Beltrame)	
VIALE DELL'ARTIGIANATO	
VIA DON CALABRIA	