USAG-Humphreys Safety Gram

24-07 7 June 2024

Speed Limit Changes!

around the installation Effective 15 June 2024

There are changes in speed limits around the installation, which will take effect on 15 Jun 24.

- **Red** line: **60km/h** (around 1st St, First Team Ave and Pacific Victor Ave),
- **Yellow** line: **45km/h** (around Key St nearby Beacon Hill)
- **Blue** line: **50km/h** (around Key St)

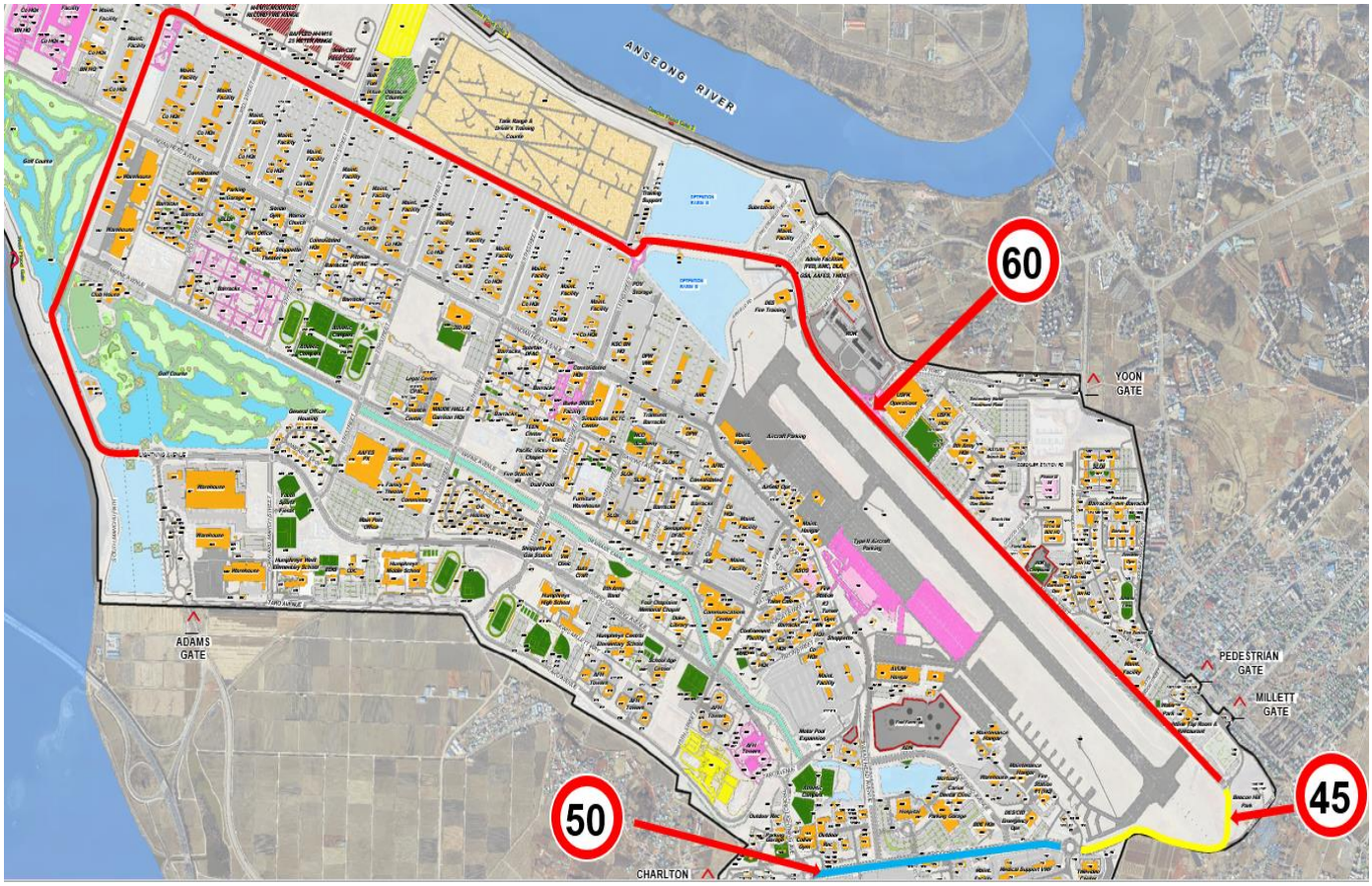

- **Brown** line: **20 Km/h** (around AAFES PX and Commissary area)

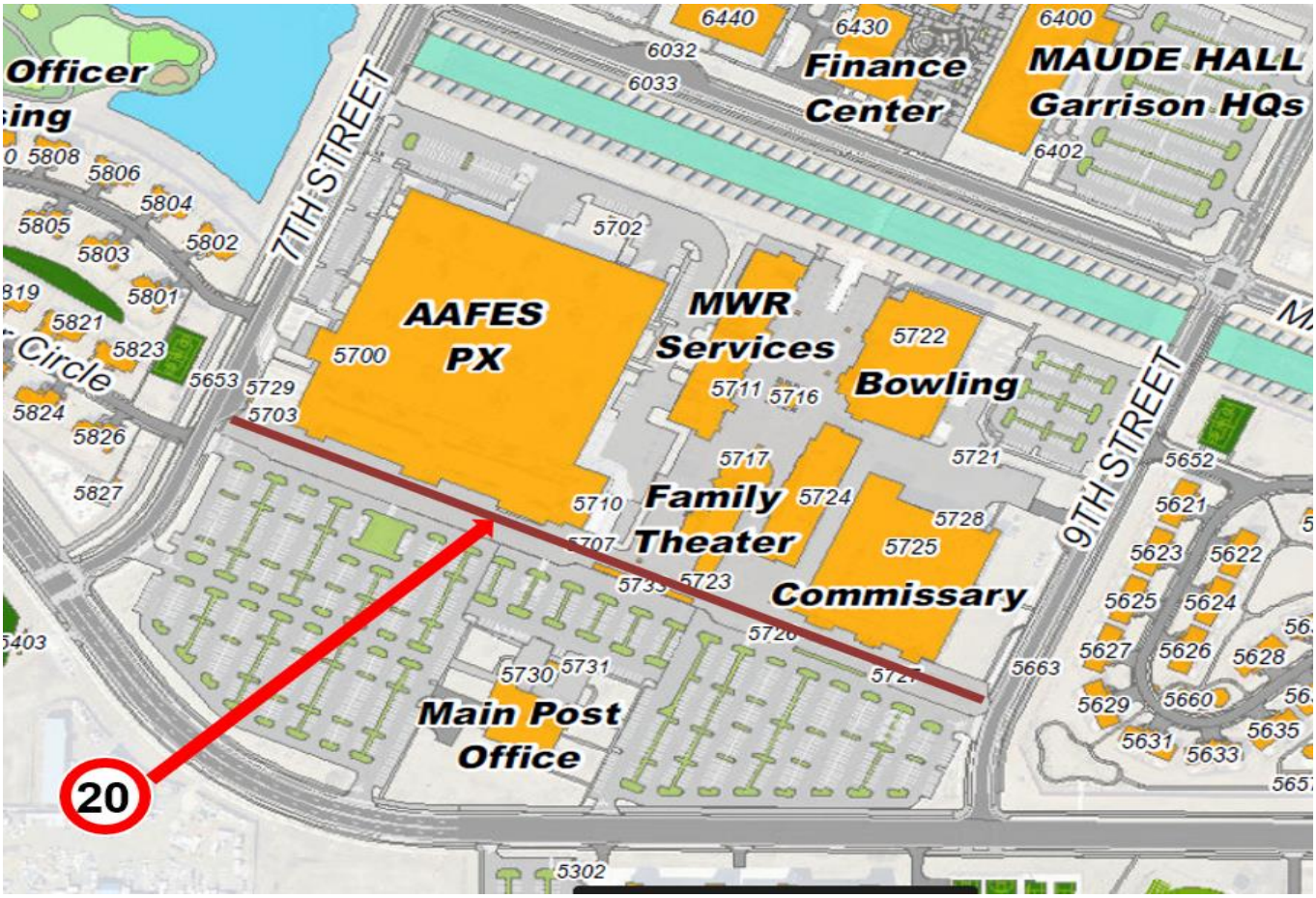

USAG-Humphreys Safety Gram

24-07 7 June 2024

부대내 제한속도변경, 6 월 15 일!

부대내 도로의 제한속도가 변경됩니다. 이는 6 월 15 일부터 적용됩니다.

- **Red** line: **60km/h** (적색: 1 번가, 퍼스트팀, 퍼시픽빅터가 근처)
- **Yellow** line: **45km/h** (노랑색: 비콘힐 근처 키 스트리트 일부분)
- **Blue** line: **50km/h** (파란색: 키 스트리트)

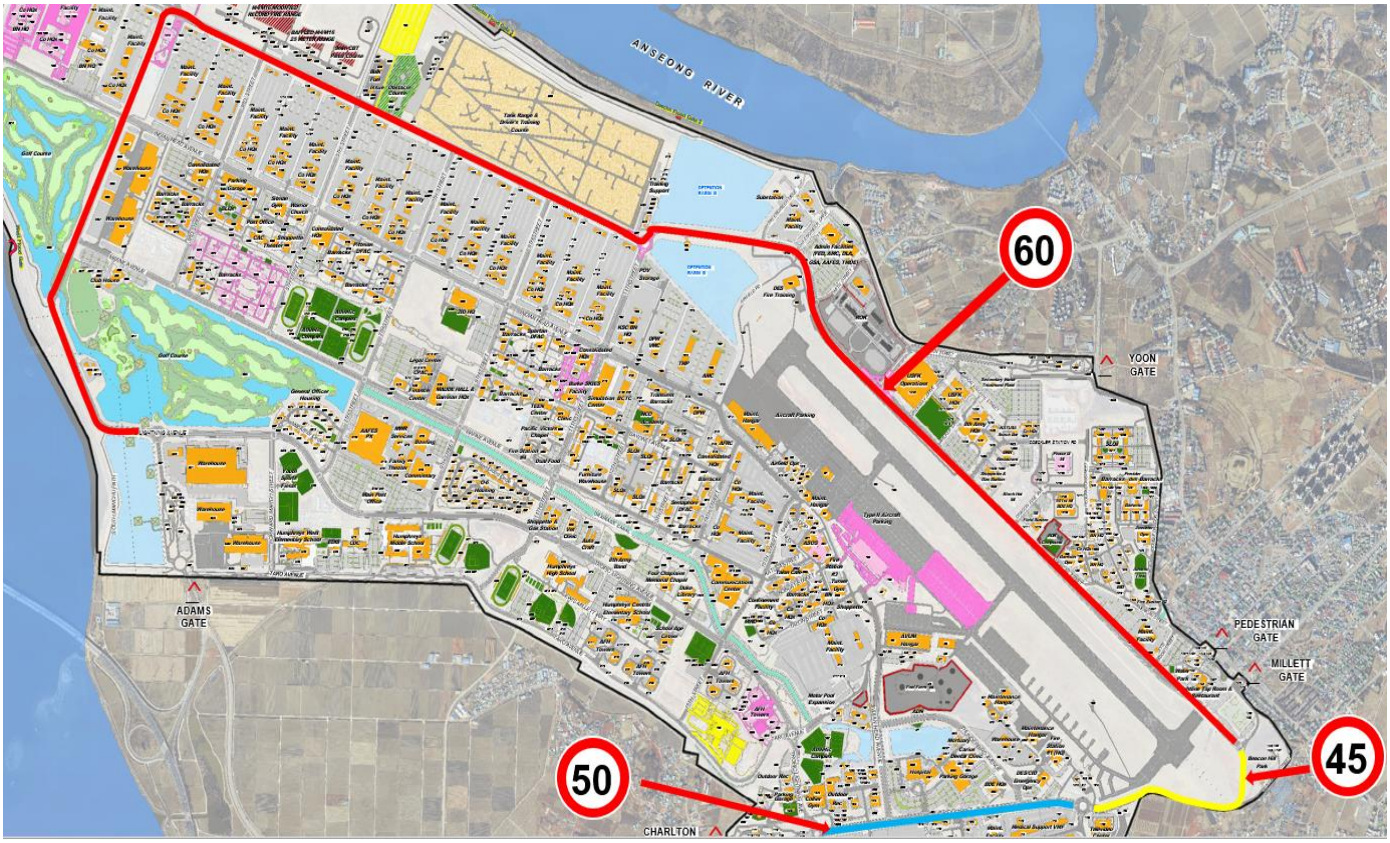

- **Brown** line: **20 Km/h** (갈색: AAFES PX 와 컴미서리 부근)

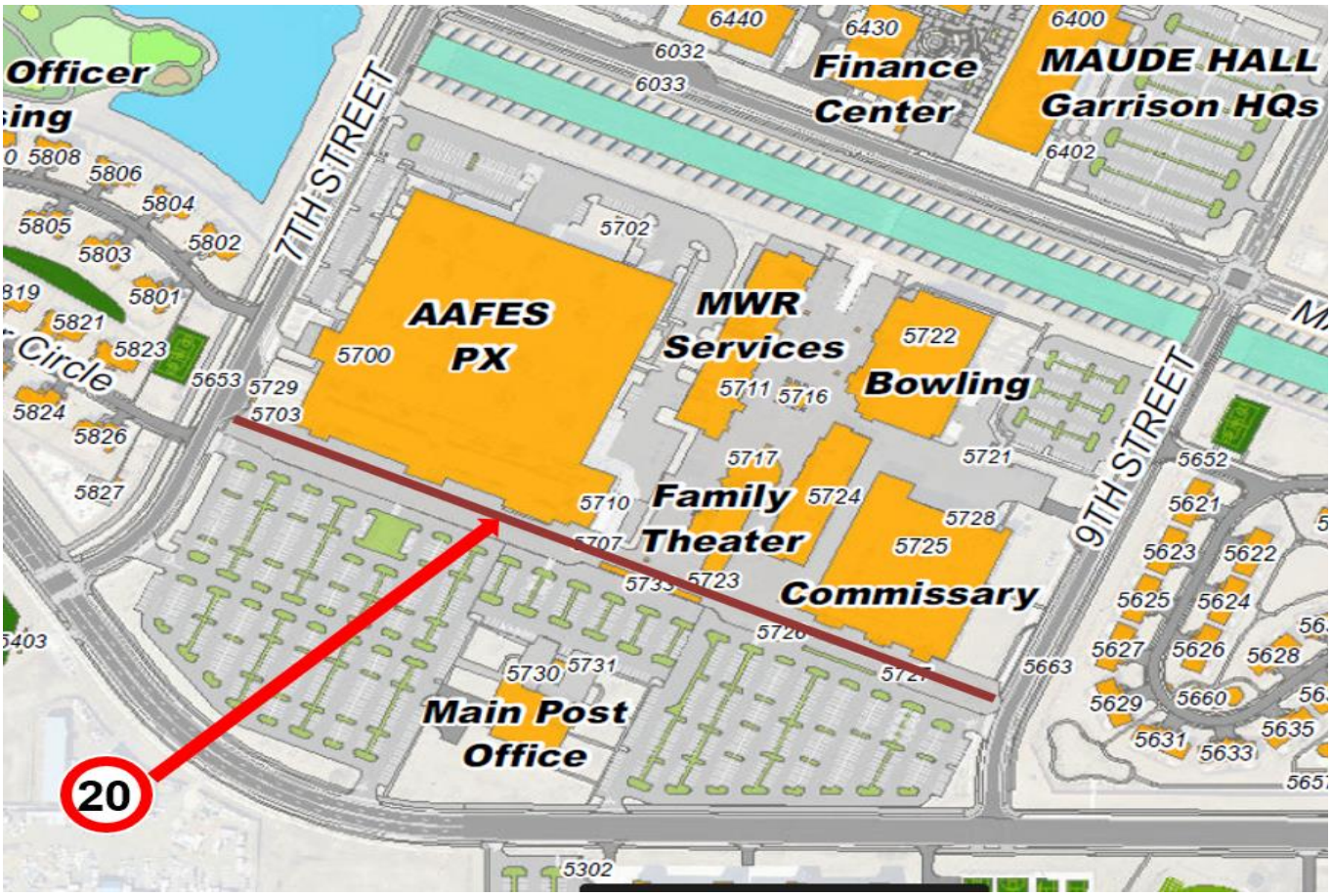

!

USAG-Humphreys Safety Gram

24-08 7 Jun 2024

NO buses OR oversized vehicles authorized!

버스 또는 대형차량 운행금지!

There will be **NO buses OR oversized vehicle** authorized heading toward Martin St. from Smith St., which will take effect on 15 Jun 24.

6 월 15 일부터 Smith St.에서 Martin St 방향으로의 **버스 또는 대형차량은 운행할 수 없습니다**.