Resiliency

Community Information Exchange

Jan. 26, 2023

U.S. Army
Garrison Hawaii

Welcome

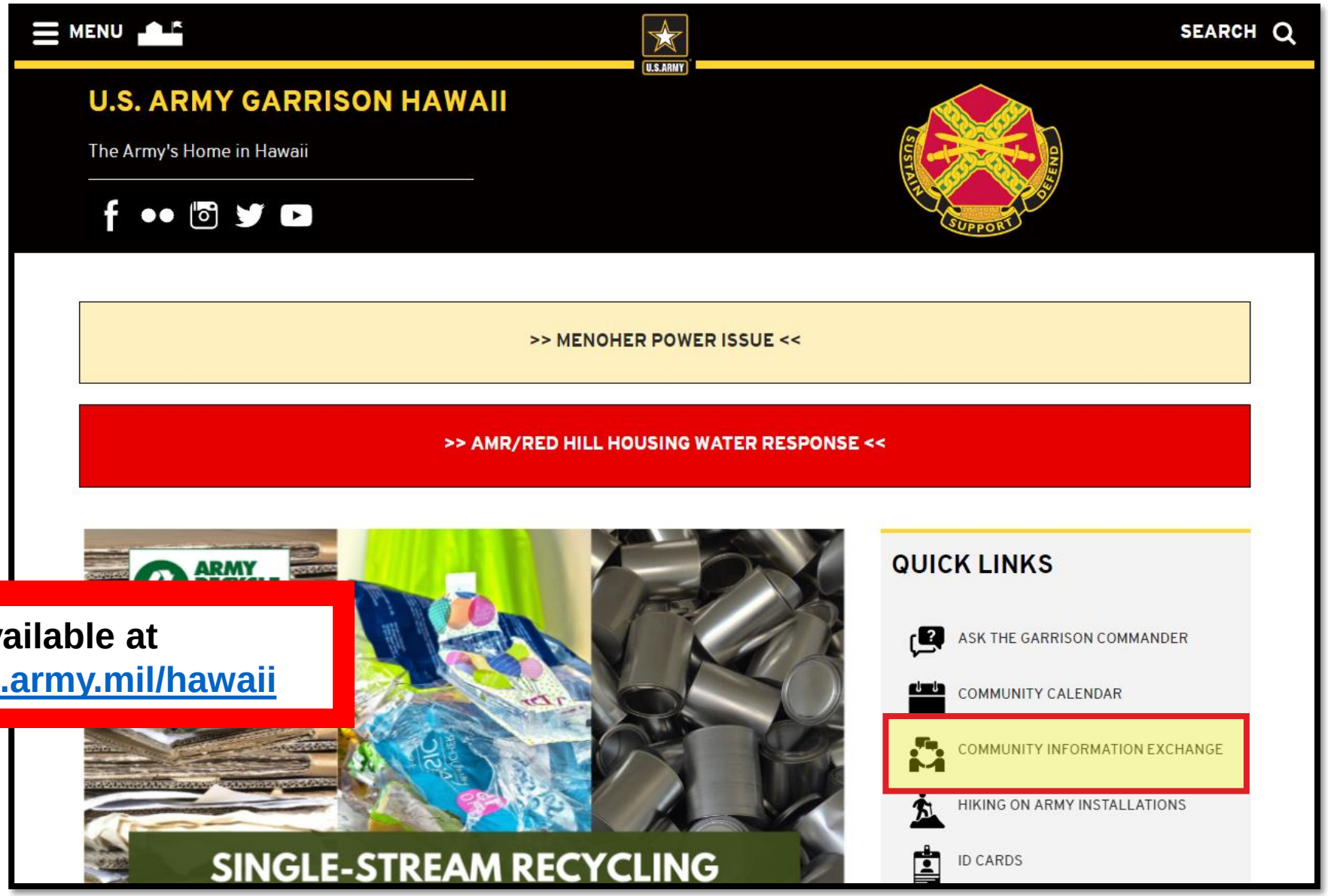

Slides are available at https://home.army.mil/hawaii

Welcome

MENU SEARCH

U.S. ARMY GARRISON HAWAII

The Army's Home in Hawaii

Home / Directorates & Staff Offices / Public Affairs Office / Community Information Exchange

COMMUNITY INFORMATION EXCHANGE

The Community Information Exchange, or CIE, is held every month, and is open to anyone who wishes to attend, including all U.S. Army Hawaii Soldiers and family members. The meetings are from 9-10 a.m., the fourth Thursday of each month, at the Sgt. Smith Theater on Schofield Barracks. Check the COMMUNITY CALENDAR for any changes to the schedule. Meetings are not held in December. They are also streamed live on the garrison's FACEBOOK page.

Community Information Exchange meetings inform Soldiers and families on installation and community matters. The primary responsibility for conducting Community Information Exchange meetings rests with the garrison commander and staff to develop the agenda of installation-wide and community-wide topics of interest and concern.

The garrison commander and/or the U.S. Army Hawaii senior commander attends and supports the meetings, along with garrison subject-matter experts and directors.

Slides from the meetings are available to download below. Past meetings can be viewed on FACEBOOK.

2022 | 2021 | 2020 | 2019 | 2018

ABOUT U.S. ARMY GARRISON HAWAII

U.S. Army Garrison Hawaii provides quality services, installation facilities, training and recreational centers to nearly 100,000 Soldiers, civilians and family members stationed on the islands of Oahu and Hawaii.

The garrison is headquartered at Wheeler Army Airfield, just 20 miles from the state capital of Honolulu.

Hawaii's mild climate allows for year-round training and deployment operations, while its

- **Slides are available at https://home.army.mil/hawaii**
- **Scroll to current month**

Agenda

- Opening Remarks
- Army Medicine
- Army Wellness Center
- Directorate of Family, Morale, Welfare and Recreation
- R2 Performance Center
- Religious Support Office
- School Support Services
- AAFES
- Armed Services YMCA
- BOSS
- Directorate of Emergency Services
- Island Palm Communities
- Spouses Club
- SHARP
- USO Hawaii
- Calendar at a Glance
- Online Resources
- Closing Remarks
- Back Up Slides

Opening Remarks

Army Medicine

LTC Garrett Meyers
Chief Medical Officer
Desmond T. Doss Health Clinic

Desmond T. Doss Health Clinic

https://desmond-doss.tricare.mil/
FB: @Desmond.T.Doss.HealthClinic
Insta: @DesmondTDossHealthClinic

Tripler Army Medical Center and Warrior Ohana Medical Home

https://tripler.tricare.mil/
FB: @TriplerArmyMedicalCenter
Insta: @TriplerArmyMedicalCenter
Twitter: @TriplerAMC

Active Duty Walk-In Services

- **2 BCT EBH**:
  Bldg 2027 Aleshire Ave 808-655-8828
  Mon-Fri 7:30 a.m. – 4:30 p.m.

- **3 BCT EBH**:
  DDHC 2nd Flr, Bldg N/673 808-433-8785
  Mon-Fri 7:30 a.m. – 4:30 p.m.

- **8TSC EBH:**
  DDHC 1st Flr, Bldg N/673 808-433-9250
  Mon-Fri 7:30 a.m. – 4:30 p.m.

- **CAB EBH**:
  WAAF Bldg 680 Wright Ave 808-656-1632
  Mon-Fri 7:30 a.m. – 4:30 p.m.

- **Fires & Sustainment EBH:**
  DDHC 2nd Flr, Bldg M/672 808-433-8880
  Mon-Fri 7:30 a.m. – 4:30 p.m.

- **Multi-D:**
  DDHC 2nd Flr, Bldg O/674 808-433-8601
  Mon-Fri 7:30 a.m. – 4:30 p.m.

Non-Active Duty Walk-In Services

- **Child & Family Behavioral Health Services (CAFBHS):**
  DDHC, 2nd Floor, Bldg O/674 808-433-8140
  Mon - Fri 7:30 a.m. – 4:30 p.m.

- **Family Advocacy Program (FAP):**
  DDHC, 2nd Floor, Bldg O/674 808-433-8579
  Mon – Fri 7:30 a.m. – 4:30 p.m.

Additional Resources

- **Chaplain Family Life Center:**
  Post Chapel Annex, Bldg 791 808-655-9355

- **Army Community Services (ACS):**
  310 Brannon Rd., Bldg 690 808-655-4227
  Schofield Barracks
  Mon – Fri 7:30 a.m. – 4:30 p.m.

- **Military Family Life Consultants (MFLC):**
  Call for an appointment 808-787-4227

- **Substance Use Disorder Care Clinic(SUDCC):**
  *refer to your assigned EBH/MultiD clinic

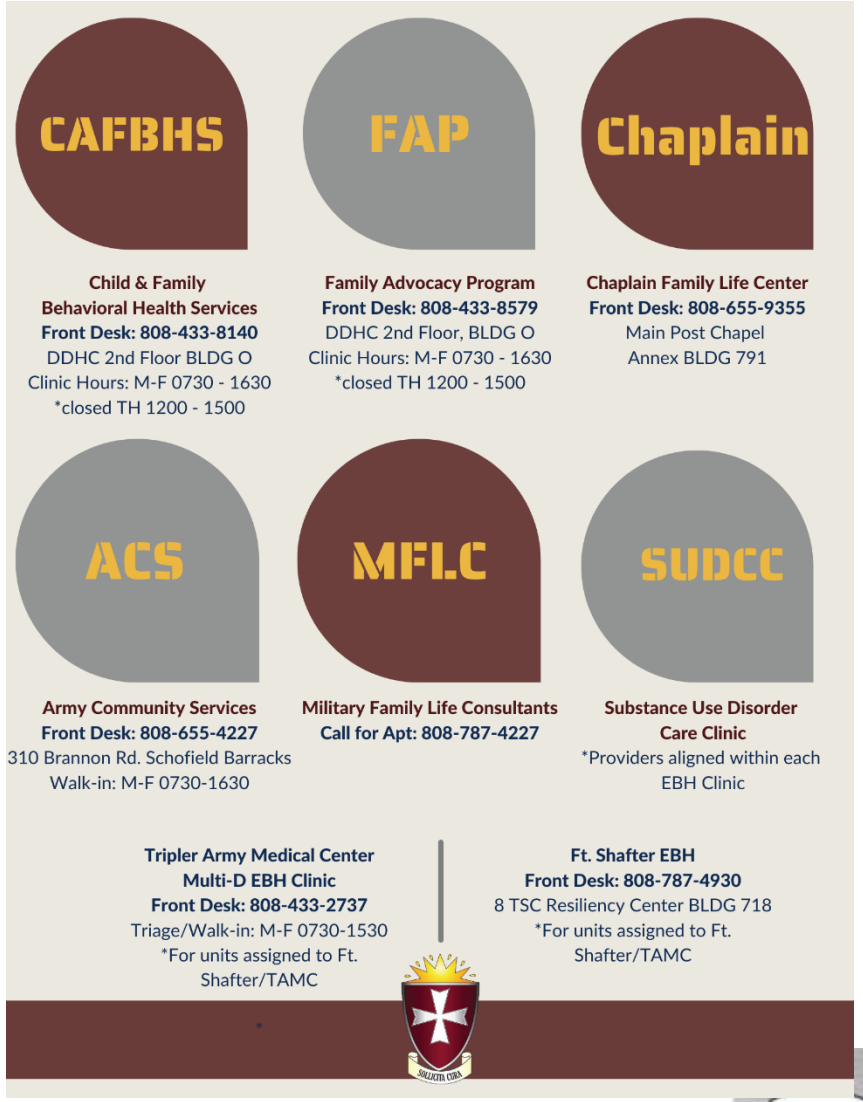

Red Hill Clinic

- Convenient access to primary care and expedited specialty referrals for patients experiencing symptoms that may be related to exposure
- For DEERS enrolled patients exposed to contaminated water between November 20, 2021 and March 18, 2022
- Located inside Naval Health Clinic Makalapa
- Appointments will be scheduled on Tuesdays and Thursdays.

Call 1-800-874-2273, and choose option 1 to make an appointment.

Army Wellness Center

Brandon Allen
Lead Health Educator
(808) 655-1866
brandon.t.allen14.ctr@health.mil

Army Wellness Center

Services and Classes Offered

Army Wellness Centers provide programs and services that improve and sustain health, performance, and readiness of the Total Army delivered by highly trained professionals.

Appointments

Monday—Wednesday: 0700-1630

Thursday 0700-1230

Friday 0700-1200

156 Lewis St., Bldg 647
Schofield Barracks, HI

808-655-1866

AWC Topics

- Weight Loss
- Muscle Gain
- Tracking Food Intake
- Optimizing Workout Plans
- Developing Ideal Sleep Habits
- Stress Management Strategies
- Tobacco Education
- Goal Setting

Classes

- Upping Your Metabolism
- Fueling for Health
- Meals In Minutes
- Healthy Sleep Habits
- Stress Management
- Performance Optimization

Eligible Beneficiaries Include:

Active Duty/Reserve/National Guard
*Active Duty Dependents
Military Retirees
Dependents of Retirees
DOD Civilians

Schofield Barracks AWC ARMY WELLNESS CENTER

Directorate of Family and Morale, Welfare and Recreation

Mary Turner
Chief, Library Activities Branch
(808) 655-9269

Community Readiness Expo

The purpose of the CRE is to introduce Soldiers and Family Members to the resources and services available to them while assigned to USARHAW, during in-processing.

Available Resources

- Army Community Service
- 125th Finance
- Child, Youth & School Service, Youth Sports
- Better Opportunity for Single Soldiers
- Housing
- Military Personnel Division
- Army Education Center
- Military Healthcare Hawaii
- SHARP
- Religious Support Services
- American Red Cross
- Private Organizations

Every Thursday at 1247 Kolekole Ave. at 9 a.m.

For detailed information, contact Army Community Service at (808) 787-4227

Employment Readiness Program

The Employment Readiness Program (ERP) offers resources to help with your career plan and job search.

This includes:

- Up-to-date information on local, national, and international employment opportunities, job market trends and education, and volunteer resources
- Information on job fairs (in person and virtual) and other hiring events
- Assistance with employment applications
- Career counseling and individual career assessments
- Résumé critiques
- Classes and seminars on self-assessment and career exploration, resume writing, interviewing techniques, dressing for success, networking, and entrepreneurship
- Information on spouse licensure reimbursement (re-licensing at a new duty station can be costly)

Available Classes

Military Spouse Lunch and Learn Series
Employment Jumpstart for the Military Spouse
Building Your Federal Resume
Ten Steps to a Federal Job.

For more information or to register for classes call ACS at 808-787-4227

EFMP Resources

- Provides Military Spouses information, training workshops and support groups
- Provides recreation activities for family members enrolled in EFMP where Military Spouses can make friends and connect with their community

For more information or register for classes contact EFMP at (808) 787-4227

Financial Readiness Program

Financial Resiliency Milestone Training

FRP offers four core series that develops knowledge and increases financial resiliency. Classes are offered every Wednesday at ACS from 1000-1130

These classes include:

- Initial Financial Milestone
- Planning for your Financial Future
- Credit Management Milestone
- Savings and Investing Milestone

To register for classes, or find out more information, call ACS at 808-787-4227

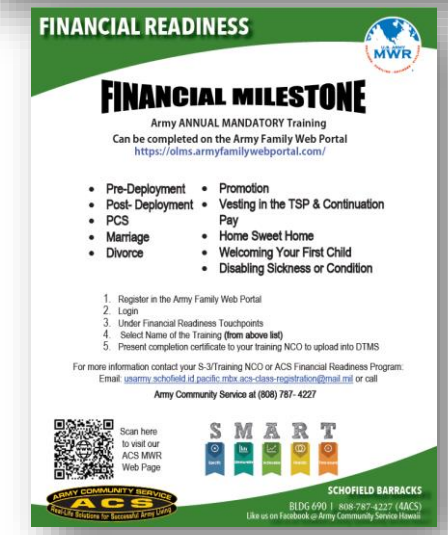

FINANCIAL READINESS

MWR

FINANCIAL MILESTONE

Army ANNUAL MANDATORY Training

Can be completed on the Army Family Web Portal

https://olms.armyfamilywebportal.com/

- Pre-Deployment
- Post- Deployment
- PCS
- Marriage
- Divorce
- Promotion
- Vesting in the TSP & Continuation Pay
- Home Sweet Home
- Welcoming Your First Child
- Disabling Sickness or Condition

1. Register in the Army Family Web Portal
2. Login
3. Under Financial Readiness Touchpoints
4. Select Name of the Training **(from above list)**
5. Present completion certificate to your training NCO to upload into DTMS

For more information contact your S-3/Training NCO or ACS Financial Readiness Program:
Email: usarmy.schofield.id.pacific.mbx.acs-class-registration@mail.mil or call

Army Community Service at (808) 787- 4227

Scan here to visit our ACS MWR Web Page

S M A R T

SCHOFIELD BARRACKS

BLDG 690 | 808-787-4227 (4ACS)

Like us on Facebook @ Army Community Service Hawaii

New Parent Support Program

NPSP promotes healthy families through a variety of services including home visits, support groups, and parenting classes.

Classes include:
NPSP Overview and Enrollment
Newborn Care Class

For information on classes or to register call ACS at 808-787-4227

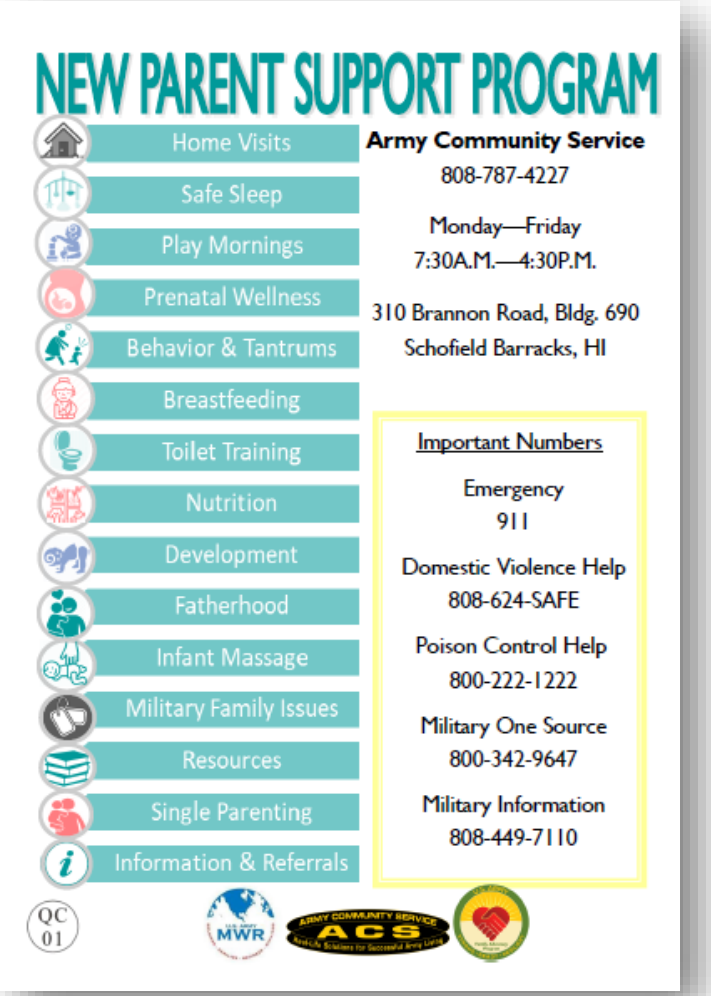

Directorate of Family and Morale, Welfare and Recreation

ACS Army Volunteer Corps

Are you searching for new connections? Are you looking for a new community to volunteer with?

Are you looking for new experiences and to try new things?

What you do as a Volunteer impacts people every day. Volunteering for organizations, whether it's for ACS, the American Red Cross, or the Chapels here on the Army Installation, you are making a difference in touching the lives of our Soldiers, their Family Members, Retirees and DoD Civilians.

If you'd like to know more about Volunteerism and how you can give back to the community, please contact ACS or please visit
https://vmis.armyfamilywebportal.com/

ARMY COMMUNITY SERVICE
310 Brannon Road, Bldg 690
Schofield Barracks, HI 96857
POC: MaryAnn Scott
(808) 787-4206/maryann.c.scott.civ@army.mil

Ready and Resilient Performance Center

Ken Drake
Performance Center Manager
(808) 655-9804
Kenneth.e.drake2.ctr@army.mil
drakek@magellanfederal.com

Ready and Resilient Performance Center

✓Who We Are

- Master Resilience Trainer – Performance Experts (MRT-PEs) are contractors who work at the R2 Performance Center and have a Master's or Doctoral degree with a specialized emphasis in Sport and Performance Psychology. This educational background equips our trainers with the methods, knowledge, and evidence-based practices to make a measurable, positive impact on your performance or your unit's performance.
- MRT-PEs can enhance the mental side of performance by providing mental toughness skills and techniques that develop soldiers into high performing tactical athletes, leaders, and team members. MRT-PEs help soldiers identify how to deliberately train the mental factors contributing to performance so that they can consistently perform at their best.

✓What We Do and Who We Serve

- Ready and Resilient (R2) Performance Centers provide the foundation for individuals to build and sustain mental readiness and resilience. Mental readiness is an individual's or team's ability to think, feel, and act in a manner that optimizes performance in a demanding environment or with occupational and combat-specific tasks.
- Mental readiness, like physical readiness, can be improved, and requires intentional training to achieve peak levels of performance. R2 provides training and education resources to active duty, reserve, and National Guard soldiers, as well as family members and Department of the Army civilians at 32 R2 Performance Centers across the Army enterprise.

Ready and Resilient Performance Center

Where And When We Train

MRT-PEs create a dynamic learning experience by leading trainings in whichever "classroom" setting makes the most sense (e.g. the range, the gym, at your unit, in our performance center, etc.). MRT-PEs can customize training based on your needs and availability to suit any number of performances. We can facilitate a one-time training experience or run a series of workshops (recommended) to help achieve mental skill mastery and enhance performance. We are flexible and will work with your training schedule to best serve you.

Performance/Resilience Training Options

❖ Unit Training: Training is designed to deliver tailored skills to meet the needs of a unit. An initial intake meeting is scheduled between unit leadership and MRT-PEs to determine the type of performance training required. Blocks of time are then allocated to deliver training in the classroom and/or in the field.

❖ Leader Development Courses: Leader Development Courses utilize mental toughness skills to enhance leader effectiveness, team cohesion, and personal leadership qualities.

❖ Team Building: Team building helps units improve group dynamics. Training provides a framework for creating effective group goals, objectives, and a unified vision to further performance and cohesion.

❖ Individual Mastery Training: An individual may schedule one-on-one sessions with an MRT-PE. The goal of these sessions is to give the individual an opportunity to focus on a specific performance and apply mental skills to help maximize their potential.

Ready and Resilient Performance Center

Additional Training Offered

- ✓**Family and Teen Resiliency**
- ✓**Academic Performance Enhancement**
- ✓**Counselling Enhancement Workshop**
- ✓**Deployment Cycle Resilience Training (Units and families)**

Ready and Resilient Performance Center

Contact Information

Performance Center Manager:
Ken Drake
[Email] Kenneth.e.drake2.ctr@army.mil / Drakek@magellanfederal.com
[Phone] 808-655-9804
[Cell] 678-735-0308

MRT-Performance Experts:

Spriggs, Tinashe, M.S.
[Email] spriggstl@magellanfederal.com
[Cell] 619-977-2335

Andrew Pierce, M.A.
[Email] Pierce AJ@magellanfederal.com
[Cell] 760-703-6742

Brian Korinek, MA, MA
[Email] korinekb@magellanfederal.com [Cell] 708-341-6651

Ryan Sheridan, M.S.
[Email] SheridanRR@magellanfederal.com
[Cell] 585-490-8815

Eliza Marks, M.S.
[Email] MarksEM@magellanfederal.com
[Cell] 432-853-3549

Resource Administrator:
Jeralynn Eliptico
[Email] ElipticoJV@magellanfederal.com
[Phone] 808-655-9804

Religious Support Office

John Goldsworthy
Director of Religious Education
usarmy.schofield.id-pacific.list.usaghi-rso@army.mil
RSO Main Line: (808) 787-1551

Religious Support Office (RSO)

e komo mai

We're here to support you and your 'Ohana's *Spiritual Resiliency & Readiness*, and *connect* you to a *faith community* that meets your needs…

Religious Services

18 diverse weekly religious services, including options for Christian (Protestant, Orthodox, and Catholic), Jewish, Islamic, Buddhist, and Pagan faith backgrounds (*see next slide for schedule*).

Religious Education

Developing transformational communities that develop faith through programs such as Catholic & Protestant Women of the Chapel (CWOC/PWOC/YOC), Bible/group studies, and Awana.

Pastoral Care & Counseling

Confidential counseling for Soldiers, Spouses, and Civilians (*call 808-655-9355 to schedule*).

- Soldiers & Family Members should contact their *Unit or Rear-D Chaplain for primary support*.
- For *after-duty hours/emergency chaplain support*, please contact the *Schofield IOC* at *808-655-8707* and ask to speak with the *On-Call Duty Chaplain*.

Religious Support Office (RSO)

U.S. ARMY HAWAII RELIGIOUS SUPPORT

Religious Worship and Service Schedule

PROTESTANT

SUN			
0900	Schofield Community Chapel	Main Post Chapel	
0900	Traditional Protestant	Fort DeRussy Chapel	
0900	General Protestant	Tripler Army Medical Center	
1000	Impact Protestant	Helemano MRC	
1000	Saint Martin's Anglican	Soldiers Chapel	
1000	Wheeler Chapel Service	Wheeler Army Airfield Chapel	
1030	Contemporary Protestant	Aliamanu MRC	
1230	Samoan Protestant	Aliamanu MRC	

ISLAMIC

FRI	1200	Jummah Prayers	Main Post Chapel Annex

BUDDHIST

THU	1800	Wkly Service—"Reincarnation"	Soldiers Chapel

PAGAN

FRI	1900	Pagan Service	Fellowship Hall, Wheeler AAF

JEWISH

FRI	1930	Aloha Chapel	Pearl Harbor Building #1514

ROMAN CATHOLIC

SUN			
0830	Mass	Aliamanu MRC	
1100	Mass	Main Post Chapel	
1100	Mass	Tripler Army Medical Center	
MON-THU			
1200	Daily Mass	Tripler Army Medical Center	
1130	Daily Mass	Main Post Chapel	
SAT			
1700	Mass	Tripler Army Medical Center	

ORTHODOX

SUN			
0800	Divine Lit.	Soldiers Chapel	

U.S. Army Garrison—Hawaii
Religious Support Office
(808) 787-1551
www.facebook.com/HawaiiRSO
https://home.army.mil/hawaii/index.php/garrison/rso

Aliamanu Military Reservation Chapel 1850 Bougainvillea Loop Honolulu, HI 96818	**Fort DeRussy Chapel** 1050 Maluhia Road Honolulu, HI 96815	**Helemano Military Reservation Chapel** 1-99 Helemano Military Reservation Wahiawa, HI 96786	**Main Post Chapel** 790 McCornack Rd Schofield Barracks, HI 96857 **Annex—Bldg. 791**	**Soldiers Chapel** Building #590 10 Heard Street Schofield Barracks, HI 96857	**Tripler Army Medical Center Chapel** 1 Jarrett White Road Honolulu, HI 96859	**Wheeler Army Airfield Chapel** Building #679 548 Wright Avenue Wahiawa, HI 96786

as of 26 July 2022

Garrison Religious Support Office

Main Post Chapel Annex
791 McCornack Road
Schofield Barracks, HI 96857
(808) 787-1551
usarmy.schofield.id-pacific.list.usaghi-rso@army.mil

Like us on Facebook for the most current information and events

@HawaiiRSO

Community Connections…

USAG-HI Community Leadership Chaplain

- **CH (MAJ) Anthony Cuchens**
- anthony.b.cuchens.mil@army.mil
- (808) 388-5238

USAG-HI Family Life Chaplain

- **CH (MAJ) Carl Brown**
- carl.o.brown.mil@army.mil
- (808) 655-9355

USAG-HI Snr. Director of Religious Education

- **Herb Stover**
- herbert.c.stover2.civ@army.mil
- (808) 342-5321

Protestant Women of the Chapel (PWOC)

Schofield Barracks:
- Cassidy Slater
- cassidyslater1108@gmail.com
- schofieldpwoc@gmail.com

AMR:
- Donna Minchew
- pwocpresidentatamr@gmail.com
- (225) 933-7824

Mothers of Preschoolers (MOPS)

Schofield Barracks:
- schofieldmops@gmail.com

AMR:
- Taylor Pate
- hnlmilitarymops@gmail.com
- (808) 228-2016

Catholic Women of the Chapel (CWOC)

Schofield Barracks
- Jannette Kantor
- cwocschofieldbarracks@gmail.com

AMR
- Chantelle Nelson
- chantellenelson12@gmail.com

Too many groups and gatherings to list! Please contact us to find out about opportunities that meet your needs in a location convenient to you!

Mark 11:22-24

MOVING MOUNTAINS

Community Prayer Luncheon

Feb. 16

11:45 a.m.-12:45 p.m.

AMR Community Chapel

School Support Services
School Liaison Office

Tamsin Keone
Army School Liaison Officer
(808) 655-8326

7 C's of Resilience for Military Kids

Source: Army Resilience Directorate

CONFIDENCE

- ✓ Notice their efforts and successes, but avoid unearned praise
- ✓ Nurture and support their development of skills
- ✓ Stand beside them as they navigate challenges

COMPETENCE

- ✓ Let your kids find solutions to problems, instead of telling them what to do
- ✓ Give them **genuine encouragement** about existing strengths they have
- ✓ Talk to your kids instead of lecturing at them

CONNECTION

- ✓ Love your children for all of who they are, their strengths and flaws,
- ✓ Create a safe emotional space so they can share their feelings instead
- ✓ Be present when you spend time together with your child

COPING

- ✓ Help your children express their feelings in a healthy way
- ✓ Demonstrate effective problem solving by approaching problems calmly
- ✓ Teach them to maintain healthy bodies

CONTROL

- ✓ Help kids learn their actions lead to consequences & they have control over their actions
- ✓ Teach or guide your child when disciplining
- ✓ Set clear boundaries to keep them safe, but be flexible to honor their growing independence

CONTRIBUTION

- ✓ Help your kids to volunteer
- ✓ Encourage them to do acts of goodwill
- ✓ Teach them to also receive, so they know they can seek help without shame

CHARACTER

- ✓ Model integrity for your children
- ✓ Treat them with empathy
- ✓ Teach kids the value of delayed gratification and planning ahead

School Support Services

IMPORTANT DATES

- **January 27, 5:30p – 7:30p, 604 Ale House Ballroom (1249 Kolekole Ave, Schofield Barracks): Human Trafficking Awareness presentation**
- **January 31: Leilehua High School Class of 2023 Seal of Biliteracy applications due. Please contact Ms. Brenda Nomura (Brenda.Nomura@k12.hi.us) for more information.**
- **January 31: Leilehua High School Class of 2024 – University of Hawai`i at Hilo College Trip (from March 10-11) applications due. Stop by the College Career Center (Room HH101) for more information**
- **February 6-9: Leilehua High School Boys Volleyball Try Outs. Please contact Coach Cantero in P1 if you have any questions.**
- **February 10: Registration deadline for March 11 SAT. Register online: www.collegeboard.org**
- **February 16, 9:30a-4:30p, 1390 Miller Street, Honolulu, HI / Virtual (Webex): Hawaii Board of Education Meetings**
- **February 17**: Teacher Institute Day for all O`ahu public schools. No school for students.
- **February 20: President's Day. All public schools are closed.**
- March 10: Registration deadline for April 15 ACT. **Register online: www.act.org**
- **March 13-17: Spring Break for most public school students**
- **March 23, 9:30a-4:30p, 1390 Miller Street, Honolulu, HI / Virtual (Webex): Hawaii Board of Education Meetings**
- March 27: Kuhio Day. All public schools are closed.

FREE!

Army & Air Force Exchange Service

Nanami Taniguchi
Schofield Store Manager
(808) 622-1773
https://www.facebook.com/HawaiiExchange

Army & Air Force Exchange Service

Employment Opportunities

The Exchange has been recognized annually as a leading employer of Veterans and we want you to be a part of our team. The Exchange works closely with the agencies that serve our Veterans like the Employer Support of the Guard and Reserve (ESGR), the Wounded Warrior Project, Operation Warfighter (OWF) Program, Feds Hire Vets, and Joining Forces initiative to name a few. Veterans understand the sacrifices our military customers make, so they are uniquely qualified to serve them.

FIND YOUR OPPORTUNITY at ApplyMyExchange.com

- Hourly
- Management
- Corporate
- Distribution
- Management Trainee Program
- Deployment Options Available

Army & Air Force Exchange

Schofield Main Exchange Events

➢4 February – NFL Meet & Greet

Come meet NFL Cheerleaders – Heather Hamilton (Titans), Ashley George (Seahawks), Hunter Trowbridge (Colts), and Emily Lin (Rams) from 1100-1300 at the Schofield Main Exchange.

➢11 February – Event for Kids: Valentine's Day Cards

Give your little one(s) an opportunity to get creative and join us at the Main Exchange from 1000-1200. We will be providing supplies that will allow the children to draw and decorate their valentine's day cards this year.

➢12 February – Super Bowl Sunday

Wear your favorite team jersey to receive a surprise coupon.

➢14 February – Valentine's Day Events

→ Valentine's Day Giveaway

The Exchange will be giving away Valentine's Day Baskets.

Army & Air Force Exchange

Hawaii Exchange Social Media Events

- **14 February – "Best Valentine's Day Ever" Facebook Post Competition**

Share your best Valentine's Day ever on the *Exchange (Hawaii Consolidated)* Facebook page @ www.facebook.com/HawaiiExchange. The post with the most likes will win a gift card or a bottle of wine.

- **15 February – Winner of "Best Valentine's Day Ever" will be announced via Facebook.**

- **20 February – Love Your Pet Day, Monday!**

Share a photo of you and your pet(s) on the *Exchange (Hawaii Consolidated)* Facebook page @ www.facebook.com/HawaiiExchange.The photo with the most likes will win a gift card.

- **21 February – Winner of "Love Your Pet Day" will be announced via Facebook.**

Army & Air Force Exchange

Special Hours of Operation

PRESIDENT'S DAY	
MONDAY	20 FEB 2023
0900 – 1800*	

*** Main Store, Furniture Store, and Class Six are expected to be open from 0900-1800, but may be subject to change. All other facility hours will be posted via social media.**

Armed Services YMCA

Michael Vaughn
Branch Director
(808) 624-5645
wheeler@asymcahi.org

Armed Services YMCA

Program Information

✓**Preschool Enrollment**

- **Who:** All military children are welcome to enroll
- **Ages:** 6 months - 5 years old
- **When:** Monday - Friday | 8–11 a.m. (year-round)
- **Where:** Located on Wheeler Army Airfield

*Call or visit today to schedule your child's free assessment.

✓**Ohana Open Market**

- 4th Monday of the month at 12:30 PM until the food is gone
- Groceries from Hawaii Foodbank at no cost to military families
- All ranks/pay grades are welcome to participate in this event

DATES:	JAN 23	FEB 27	MAR 20	APR 24
	MAY 22	JUN 26	JUL 24	AUG 28
	SEP 25	OCT 23	NOV 27	DEC 18

BOSS President
Sgt. Xavian Banks

Office: Tropics
1470 Foote Avenue
Schofield Barracks
Email: usarmy.schofield.imcom.mbx.boss@army.mil
Phone: (808) 655-1130

@HIBOSSMWR @HawaiiBOSSProgram

Better Opportunities for Single Soldiers (BOSS)

BOSS Recreation & Community Service Events

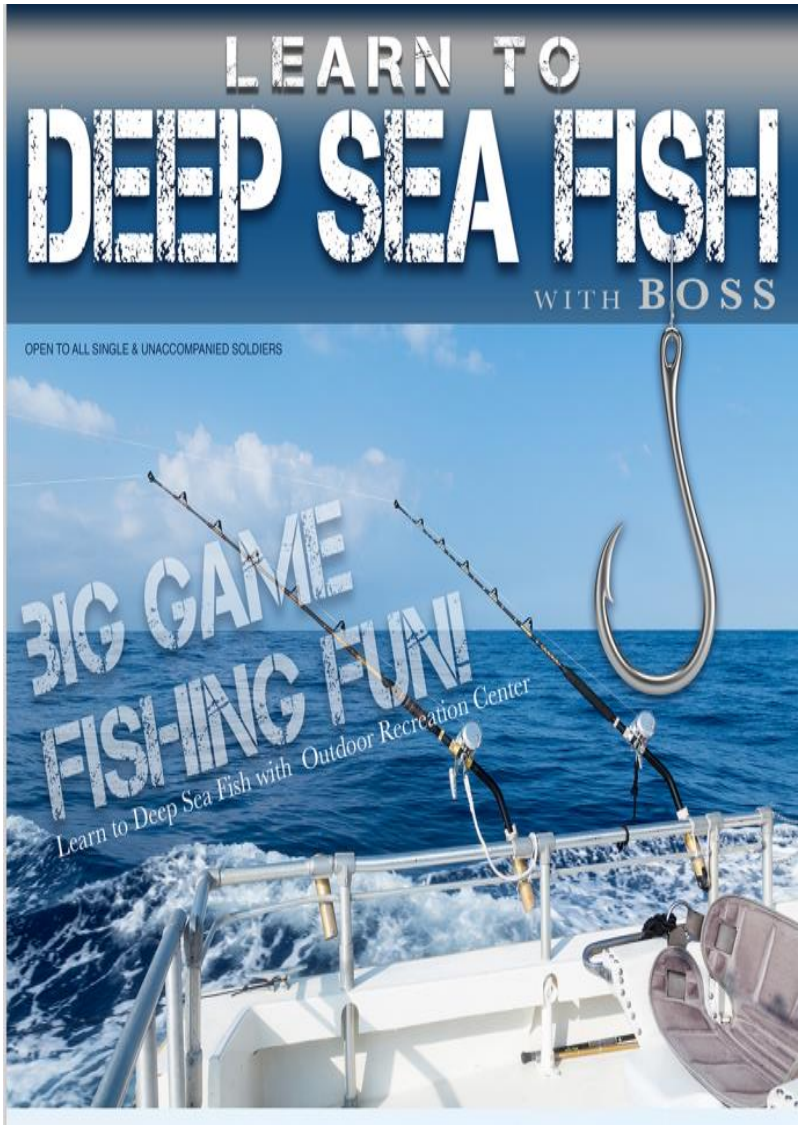

Better Opportunities for Single Soldiers (BOSS)

BOSS Calendar

FEBRUARY 2023

USAG-HAWAII

Hawaii BOSS Headquarters
1470 Foote Ave, BLDG 589, Schofield Barracks, HI 96857
AO South BOSS Office
620 Pierce Road, BLDG 503B, Fort Shafter, HI 96858

BETTER OPPORTUNITIES FOR SINGLE SOLDIERS

Sunday	Monday	Tuesday	Wednesday	Thursday	Friday	Saturday
Free Transportartion Avalible to Every Event	For BOSS Info TEXT @Hawaiibos to (832) 432-2005		1 Fisher House Volunteer Oppurtunity CONTACT BOSS Office	2 BOSS NIGHT Anime Night Tropics @1700	3 BOSS PT Yoga 0615 @ Tropics Call BOSS Office	4 Snorkel Adventure Equipment Provided Call for reservations Park Cleanup 9am-12pm Pu'uloa Beach Park
5	6	7	8 BOSS HIKE Kuliouou Ridge Trail 0615 @ Trailhead	9 BOSS NIGHT Karaoke Food and Drink Specials Hangar @1900	10 Inaugural BOSS Honors 1300 @ Smith Theater REFRESHMENTS WILL BE SERVED	11
12 Super Bowl Sunday Food and Drink Specials 604 Ale House @ 12:30 or The Hangar @12:30	13	14	15 BOSS HIKE KOKO HEAD Trail 0615 @ Trailhead	16 BOSS NIGHT Anime Night Tropics @1700	17 President's Day Observed	18
19	20 President's Day	21 COMMITTEE MEETING Quality of Life Community Service Committee 1600 @Tropics	22 BOSS HIKE OLAMANO THREE PEAKS 0615 @ Trailhead	23 BOSS NIGHT Karaoke Food and Drink Specials THE Hangar @1700 Wheeler AAF	24 Sandbar Adventure Contact BOSS Office For Registration	25 Adopt-a-Highway Volunteer Oppurtunity CONTACT BOSS Office
26	27	28				

Phone Numbers	BOSS MWR Website			
Hawaii BOSS HQ (808) 655-1130		BOSS President	SGT Xavian Banks (808) 655-1130 xavian.b.banks.mil@mail.mil	Physical Readiness Training
				Quality of Life
		BOSS Secretary		Community Service
				Recreation & Leisure
Tropics Recreation Center (808) 655-5698			**Social Media Pages:** Hawaii BOSS Program	Life Skills
				Revenue Generating

Better Opportunities for Single Soldiers (BOSS)

Inaugural BOSS Honors

10 February 2022

SGT Smith Theater

1300

- Service Members will be honored that have demonstrated outstanding support to the BOSS program this past year.
- Colleagues, family, and friends are also invited to attend.
- Awardees will include BOSS representatives, volunteers, and leaders.
- Refreshments will be served immediately following the ceremony.

BOSS
USAG-HAWAII

Directorate of Emergency Services

COL Charles Green
Commander, 8th MP BDE
(808) 656-6455

Directorate of Emergency Services

Restricted Items in Housing Areas

- **Prohibited use of the following items in Island Palm communities:**
  - Government Owned Weapons, personal firearms, bows, arrows and ammunition.
  - Paintball, BB, Airsoft Guns, etc. are inherently dangerous and therefore prohibited for use in Island Palm Communities.
  - **<u>Violations of this policy will result in immediate eviction and residents will be responsible for any and all damages to persons and property.</u>**

- **IPC Resident Restrictions and Guidelines can be found at:**
  - https://winnmilitary.entrata.com/media_library/12710/607f7fee532b6326

- **For any questions please call**
  - (877) 487-4323

Island Palm Communities

Tina Simpson-Rosa
Customer Care Manager
(808) 275-3159

Island Palm Communities

Join the digital neighborhood today!

Welcome to Island Palm Communities!

Our mission is to provide outstanding communities where military families live, work and thrive. The Lendlease US Communities app takes that mission to the next level and is designed to make your living experience engaging, exciting and efficient.

Access convenient features right from your phone!

- Submit routine service requests and track current service request status
- View your account balance and make payments online
- Engage with your neighbors, buy and sell items, and more through the new bulletin board
- Communicate with your Resident Advisory Board (RAB)
- Complete and submit forms online
- Update your contact information and much more!

Visit www.islandpalmcommunities.com, select your community, then choose Residents > Resident Portal to get started today!

Contact your community office with questions.

ISLAND PALM COMMUNITIES

Created by lendlease

Scan this QR code to download the FREE Lendlease US Communities app or visit the following:

Download on the App Store

GET IT ON Google Play

Island Palm Communities

Upcoming Events

✓**Valentine's Giveaway (Feb. 6-10)**

✓**Random Acts of Kindness (Community Center Activities Feb. 13-17)**

✓**We Love Pets Giveaway (Feb. 20-24)**

✓**Individual Community Center Events***

- Visit IPC Facebook Page & Be On The Lookout For Details On Redflag Notifications

Island Palm Communities

www.islandpalmcommunuties.com/feedback

Island Palm Communities

Resident Advisory Board

Connect With Your Community

- ***Get involved! Visit the RAB webpage at https://www.islandpalmcommunities.com/rab for more information on the RAB, including how you can become a member.***

ISLAND PALM COMMUNITIES
Created by lendlease

Check your email January 31st for your chance to win!

TELL US MORE...

Win up to $2,000* in prizes and be an agent of change in your community!

You just completed your Army Housing Tenant Satisfaction Survey, now tell us more! Providing your feedback leads to improvements in your community based on what's most important to you.

Your participation prioritizes special projects that benefit you and your community.

This annual survey only takes 10 minutes to complete and each household that completes the survey will be entered for a chance to win great prizes!

No purchase necessary. The Lendlease Customer Sweepstakes is open to legal U.S. residents, residing in AK, AZ, CA, CO, HI, KY, MA, NM, NY, NC, SC, and TX who are 18 years or older and recipients of an email inviting them to respond to the survey. Void where prohibited. Begins on 1/31/23; ends on 2/20/23. Sponsored by Lendlease Communities. For Official Rules, visit https://winnmilitary.prospectportal.com/drawingrules.

*Grand Prize of $2,000 to be awarded as a check.

www.islandpalmcommunities.com

25th ID & U.S. Army Hawaii
Fusion Directorate
"Connect To Care"

Jodee Watters
Director, Fusion Directorate

MSG Ashely Common
Deputy, Fusion Directorate

Building 692
3585 McCornack Road
Schofield Barracks, HI 96857

General Information
(808) 787-0394

☎ SHARP 24/7 HOTLINE: **(833) 727-2808** (SARC808)
☎ DoD Safe Helpline: 1-877-995-5247

Supporting - Warriors Action Team (S-WAT)

WHO: Volunteers made up of Junior Soldiers, DoD Civilians, and Family Members age 18 & above

PURPOSE: Eliminate sexual harassment and sexual assault using a collective effort involving senior leader mentoring, peer-to-peer accountability and employment of safe bystander intervention

COURSE DATES: 06 - 10 Feb
20 - 24 Mar
26 - 30 Jun
22 - 26 May
31 Jul - 04 Aug

GOALS: Include but not limited to

- Encourage positive peer-to-peer intervention
- Promote healthy relationships among peers
- Create a healthy community where complainants and victims feel safe to report sexual harassment and sexual assault
- Assist in integration and preservation of Army Values through supporting the SHARP program

POC: Mr. Edgar Campbell at (808) 655-9920
Email: edgar.r.campbell.civ@army.mil

CONTACT Your BDE Level SHARP Office for more information:

EXPERIENCE THE LIVE SHARP TRAINING OPPORTUNITY THROUGH A SERIES OF ADVENTURES ABOUT PREVENTING, RESPONDING TO, AND REPORTING SEXUAL HARASSMENT & ASSAULT SCENARIOS

U.S.ARMY®

25th Infantry Division
United States Army Hawaii

SHARP Employment Opportunities

https://www.usajobs.gov/

SHARP Information Booths

Community Readiness Expo, or CRE: at 604 Conference Center on Schofield Barracks every Thursday from 9-11 a.m.

Hui ‘O Na Wahine
Schofield Barracks Spouses’ Club

Amanda Anderson
President
https://facebook.com/SchofieldSpousesClub

www.SchofieldSpousesClub.com

Schofield Barracks Spouses' Club

The Hui 'O Na Wahine is a non-profit service organization dedicated to building relationships among military spouses and serving our local community.

www.schofieldspousesclub.com

Schofield Barracks Spouses' Club

The Hui Thrift Shop at Schofield Barracks
Building 2107 Ulrich Way

- Thrift Store needs volunteers
- Email HuiThrift@gmail.com for application

USO Hawaii

Ricky Tucay
Schofield Barracks Center Manager
(808) 387-0016
rtucay@uso.org

USO Hawaii

Aloha &
Welcome to
USO Schofield

The center accommodates military members by providing 12 computers with fiber optics internet, four TVs, a theater room, along with snacks & refreshments.

USO Hawaii

Hours of Operations

Schofield
Mon – Fri: 0830 – 1900
Sat – Sun: 0900 – 1900
808-744-7879

PTA
Mon – Sun: 1200 – 2000
808-969-2495

Ft. Shafter
Mon – Fri: 1100 – 1900
Sat – Sun: 1600 – 1900
808-744-9404

Airport
Mon – Sun: 0800 – 2000
808-836-3351

Calendar at a Glance

January 2023

1/26: Exercise at Desmond T. Doss Health Clinic
1/27: Human Trafficking Community Briefing
1/28: 8-Ball Tournament at the Tropics
1/31: MWR Hiring Fair at AMR Physical Fitness Center
1/31: Registration Deadline for CYS Spring Sports

February 2023

2/2: Anime Night at the Tropics
2/3: Registration Deadline for Mission: Slimpossible
2/3: Heart Health Expo at Health & Fitness Center
2/4: NFL Meet & Greet at Schofield PX
2/7: U.S. Army Museum of Hawaii Reopens
2/11: NFL Pro Blitz Tour
2/12: Super Bowl Watch Party
2/17: USARPAC and 25th ID Training Holiday
2/20: President George Washington's Birthday Federal Holiday
2/20: Great Aloha Run/Sounds of Freedom
2/23: Army Emergency Relief Annual Campaign Kick Off
2/23: Community Information Exchange
2/23: Quarterly Housing Town Hall

March 2023

3/2: Anime Night at the Tropics
3/3: U.S. Army Hawaii Retirement Ceremony at Weyand Field
3/13-17: Hawaii Public School Spring Break
3/17: 25th ID Training Holiday
3/18: Kolekole 10K Run
3/24: USARPAC and 25th ID Training Holiday
3/27: Kuhio Day (State holiday, no school)
3/27: 25th ID Training Holiday
3/30: Community Information Exchange
3/30: Child Abuse Awareness Month Proclamation Signing

April 2023

4/6: Anime Night at the Tropics
4/8: Fun Fest and Egg-cellent 5K
4/9: Easter Sunrise Service
4/19: Installation Volunteer Recognition Ceremony
4/22: Earth Day
4/27: Community Information Exchange

Online Resources

Community Resource Guide

- ✓https://crg.amedd.army.mil/guides/usarpac/hawaii

CIE Slides and Community Calendars

- ✓https://home.army.mil/hawaii/index.php/garrison/pao/CIE
- ✓https://home.army.mil/hawaii/index.php/my-fort/calendar
- ✓https://hawaii.armymwr.com/

Newcomers Guide & Information

- ✓https://home.army.mil/hawaii/index.php/my-fort/newcomers

Emergency Preparedness

- ✓https://www.ready.gov/
- ✓http://dod.hawaii.gov/hiema/

Health Care/Tricare Updates

- ✓https://www.dmdc.osd.mil/milconnect
- ✓https://www.Tricareonline.com
- ✓https://www.Relayhealth.com

Spouses Clubs

- ✓North: www.schofieldspousesclub.com
- ✓South: www.fortshafterhui.com

Closing Comments

Feedback Always Welcome

ICE	Ask the GC
https://ice.disa.mil	usarmy.hawaii. askthegc@mail.mil

Next

Community Information Exchange

Feb. 23

Back Up Slides

Client Services
Office of the Staff Judge Advocate

Levi K. Hookano
Chief, Client Services
(Legal Assistance, Special Victims' Counsel, Tort Claims)

Visit us online at: home.army.mil/Hawaii/index.php/my-fort/services/legal
or call (808) 655-8607 for more information
www.facebook.com/LegalAssistanceHawaii
www.YouTube.com/@USArmyHawaiiLegalAssistance

278 Aleshire Ave., Building 2037
Schofield Barracks

Client Services, OSJA

Legal Assistance – Supporting Readiness

Services We Provide:

✓**Notaries/Power of Attorney (Walk In)**

✓**Legal Advice and Counsel on:**

- Family Law
- Estate Planning
- Landlord/Tenant
- Economic Issues
- Military Administrative Matters

✓**Preventative Law Briefings**

Outside of Scope:

✓**Command Matters**

✓**In Court Representation**

✓**UCMJ Matters (Art. 15/CM)**

✓**Civilian Criminal Advice**

✓**Torts (other than SCRA info)**

✓**Employment Law (Civilian and outside private business)**

Legal Assistance Services

2023 Tax Information

- ✓**No Physical Tax Center**
- ✓Military OneSource Tax Resources:
  - https://www.militaryonesource.mil/financial-legal/tax-resource-center/miltax-military-tax-services/
  - Offers free tax filing software (available Jan. 17)
  - Free tax consultants (phone and chat)
  - Articles and other resources available
- ✓Tax Help Resource: https://irs.treasury.gov/freetaxprep/
- ✓**Important Dates**
  - January 23 – Federal filing can begin
  - April 18 – Federal tax filing deadline (check with your individual state for state filings)

Client Services, OSJA

Office Info

✓**Business Hours**

- M-Th: 0900 – 1630
- F: 1300 – 1630
- First Wednesday of Each Month: 1300 - 1630
- Closed on all Federal Holidays and Training Holidays

✓**Notary and Power of Attorney services provided during all operating hours.** No appointment needed.

Army Family Child Care (FCC)

Start your career as an FCC Provider

- **Earn an income** while staying at home with your own children.
- **Help Soldiers** by providing quality, reliable child care.
- **Own** your business and make a difference by providing quality and affordable child care.
- **Free** training, support, referrals, materials and equipment.

Know the Rules

A **10-hour child care limit** has been established by the Department of the Army to protect children from being in unregulated child care settings on a regular basis.

This means **any Family member living in government quarters** providing child care for more than 10 child care hours per week on a regular basis **may be penalized.**

For more information Call FCC at: (808) 655-9818
Or visit: hawaii.armymwr.com

New CYS Employee Benefits

UNITED STATES ARMY
CHILD&YOUTH SERVICES

Apply online at
USAJOBS.GOV
keyword: **MWR**

- **Commissary Access Pilot Program -** CYS employees are authorized Commissary access/usage privileges at Schofield Barracks Commissary (698 Trimble Rd. Schofield Barracks)
- **50% Child Care Discount -** CYS employees will receive 50% fee reduction on the most expensive child to be applied after multiple child and deployment discounts. Employees are eligible to receive a 20% Multi Child Reduction when more than one child is enrolled in regularly scheduled childcare.

For more information call
(808) 656-0093

UNITED STATES ARMY CHILD&YOUTH SERVICES

U.S. ARMY MWR

JOB FAIR

31 JAN

Apply in person or online at usajobs.gov

OPEN TO THE PUBLIC
No Military association required

Where: *AMR Physical Fitness Center*
176 Kauhini Rd, Bldg 1870, Honolulu
Date: January 31, 2023
Time: *0830-1430*

JOIN OUR DYNAMIC TEAM

- ❑ Over 60 positions available
- ❑ Federal Employment opportunity
- ❑ Various locations available
- ❑ On the job training

Interviews & Tentative Job offers given the day of the event

For more information call (808) 656-0093

Oil Change service includes 5 quarts of oil and filter, under hood fluid check and tire pressure check.

Conventional Oil + Filters for $55.00

Full Synthetic Oil + Filters for $92.00

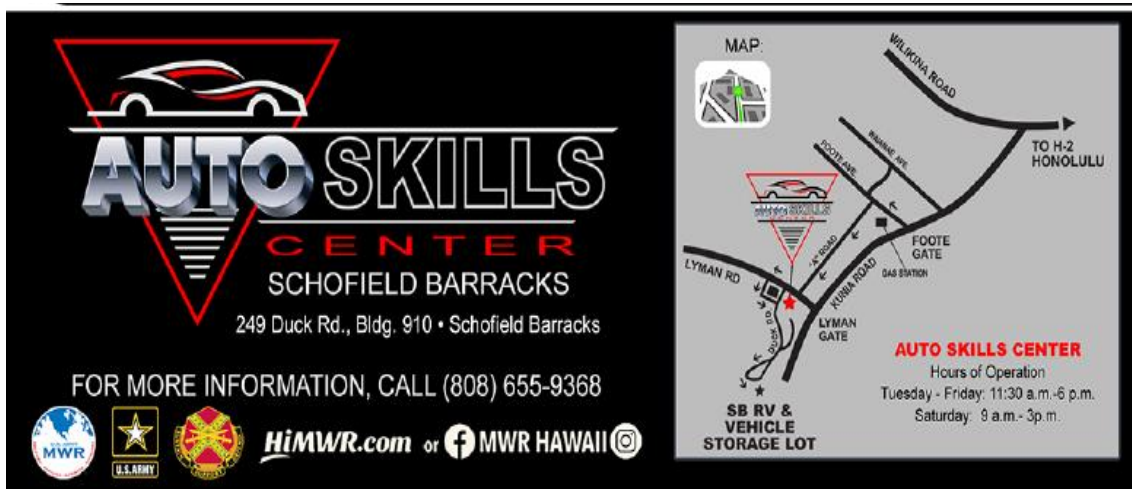

Army Emergency Relief

The AER Campaign will be open for donations from 1 March 2023 to 15 May 2023.

- AER's Mission: Inform Soldiers about the benefits and programs available and to give them the opportunity to support the campaign through donations.
- In 2021, AER raised over $132,000 in donations and processed 2,372 cases.
- Total assistance provided: $2,454,099.39
- Grants - $1,174,911.48 (Over $1M to support the water crisis)
- Loans - $1,279,187.91

For more information contact ACS at 808-787-4227

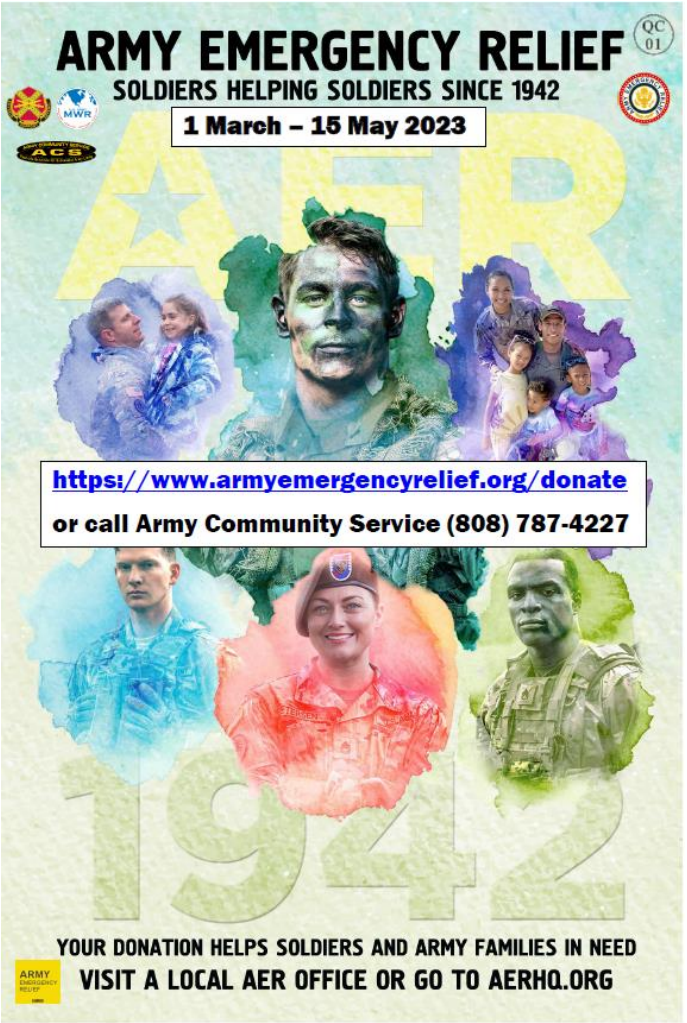

Army Emergency Relief (AER)

- ✓ Ensure to fill out AER Form 53 “Special Power of Attorney when Seeking Army Emergency Relief Assistance” for your spouse during your absence.
- ✓ Financial assistance in the form of interest free loan, grant, or combination loan-grant
- ✓ Over 30 categories of assistance provided include rent, utilities, car and insurance payments, emergency travel, and more
- ✓ Applications are processed on a case-by-case basis with emergency travel having priority
- ✓ ALL RANKS HAVE DIRECT ACCESS.
  - AER Form 101 –Application for financial assistance

    *Command Signature may be required in some cases
- ✓ Spouse Educational Scholarships

*After Hours (American Red Cross): 1-877-272-7337

*For Emergency Travel Only

For more information or schedule an appointment contact:

ACS Financial Readiness - (808) 787-4227 (4ACS)

Community Recreation Division

PICKLEBALL

NOW AVAILABLE

Pickleball Courts off Trimble Road
(Across from Sgt. Smith Theater)

Nets must be rented and are included in the Pickleball package available at Schofield Barracks Outdoor recreation Equipment Rental
(net, paddles & balls)

Directorate of Family and Morale, Welfare and Recreation

Community Recreation Division

DISC GOLF NOW OPEN!

(No reservations needed – great for unit PT!)

Sets of 5 discs available for rent at SB Outdoor Recreation:
$6 a day or $9 a weekend.

Call (808) 655 – 0143 for more information.

UNITED STATES ARMY
CHILD & YOUTH SERVICES

Volleyball & Baseball
March14 - May 6

Track & Field
March 14 - May 20

Registration Dates: January 1-31
Register at: Parent Central Services
Cost: $65
Ages: 5-15 years old

For more information call CYS at (808) 655-8380

UNITED STATES ARMY CHILD&YOUTH SERVICES

HELP WANTED

Youth Sports Volunteer

COACHES

Volunteer coaches needed for Soccer, Basketball, Baseball, Flag Football, Cheerleading, Volleyball and Track & Field

- Up To **88 Hours** of Promotional Points
- Open to all DoD ID holders and Retired Military
- Must be 18 Years or older
- Packets available online: hawaii.armymwr.com/programs/youth-sports
- Volunteers receive Volunteer Management Information Systems (VMIS) hours and awards

For more information call, Youth Sports
(808) 655-6465

SKIES Unlimited

Schools of Knowledge, Inspiration, Exploration & Skills

RECRUITING INSTRUCTORS!

Child and Youth Services recruiting,
SKIES Instructors
for the following classes

- Dance
- Yoga
- Musical Instruments
- Taekwondo
- Gymnastics
- Music & Movement

For more information call (808) 655-8380

UNITED STATES ARMY CHILD & YOUTH SERVICES

U.S. ARMY MWR

Business Operations Division

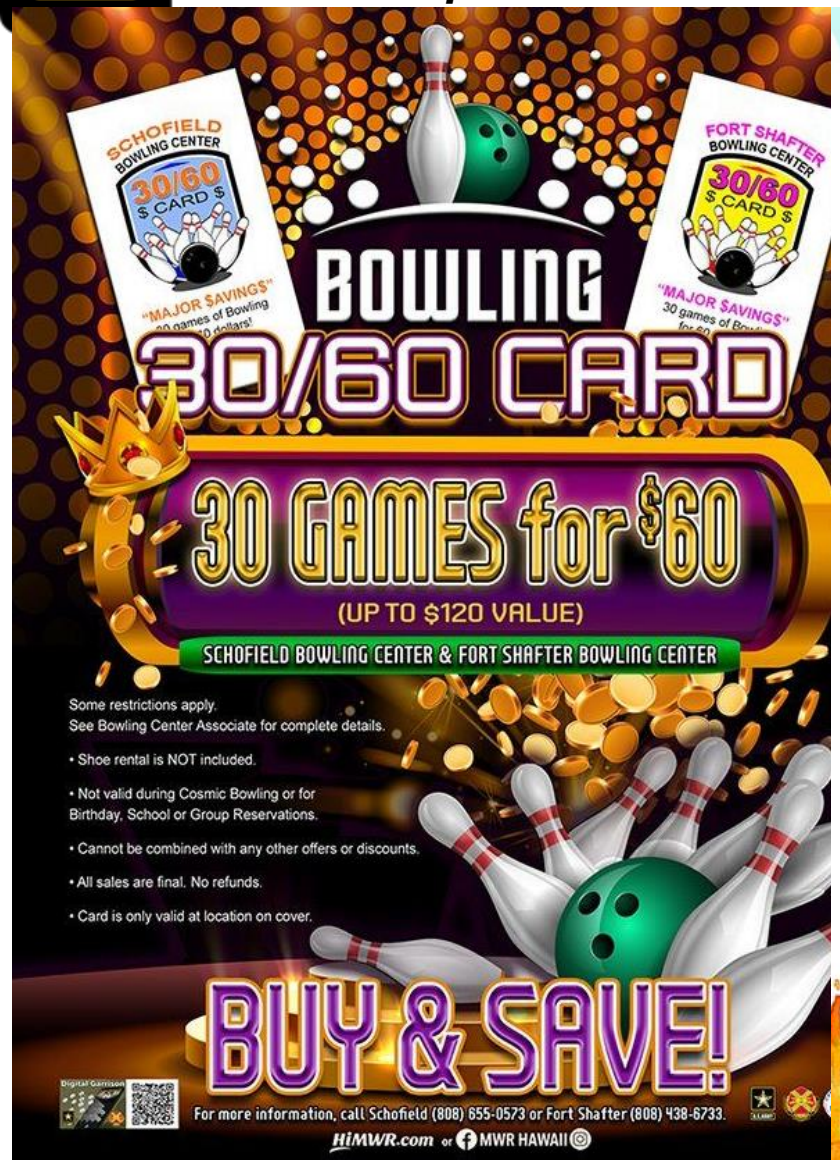

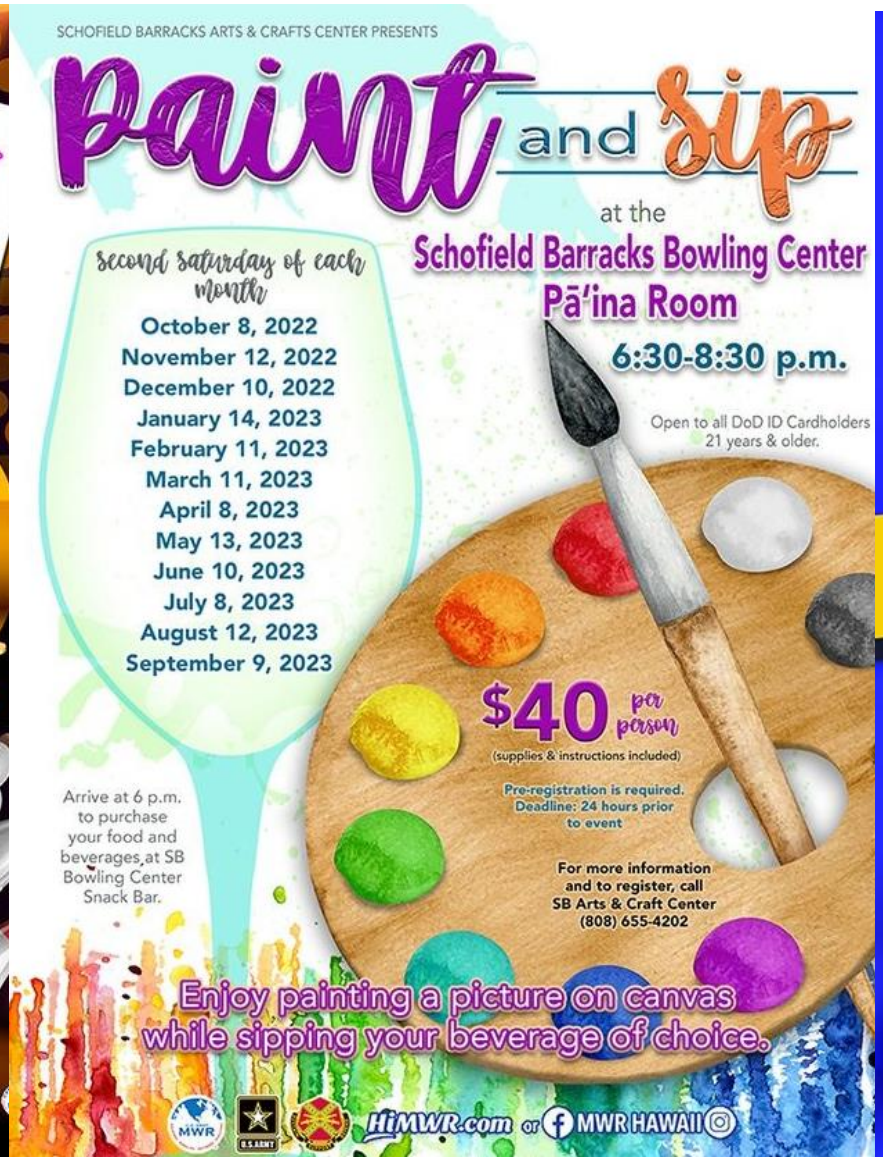

Business Operations Division - Bowling

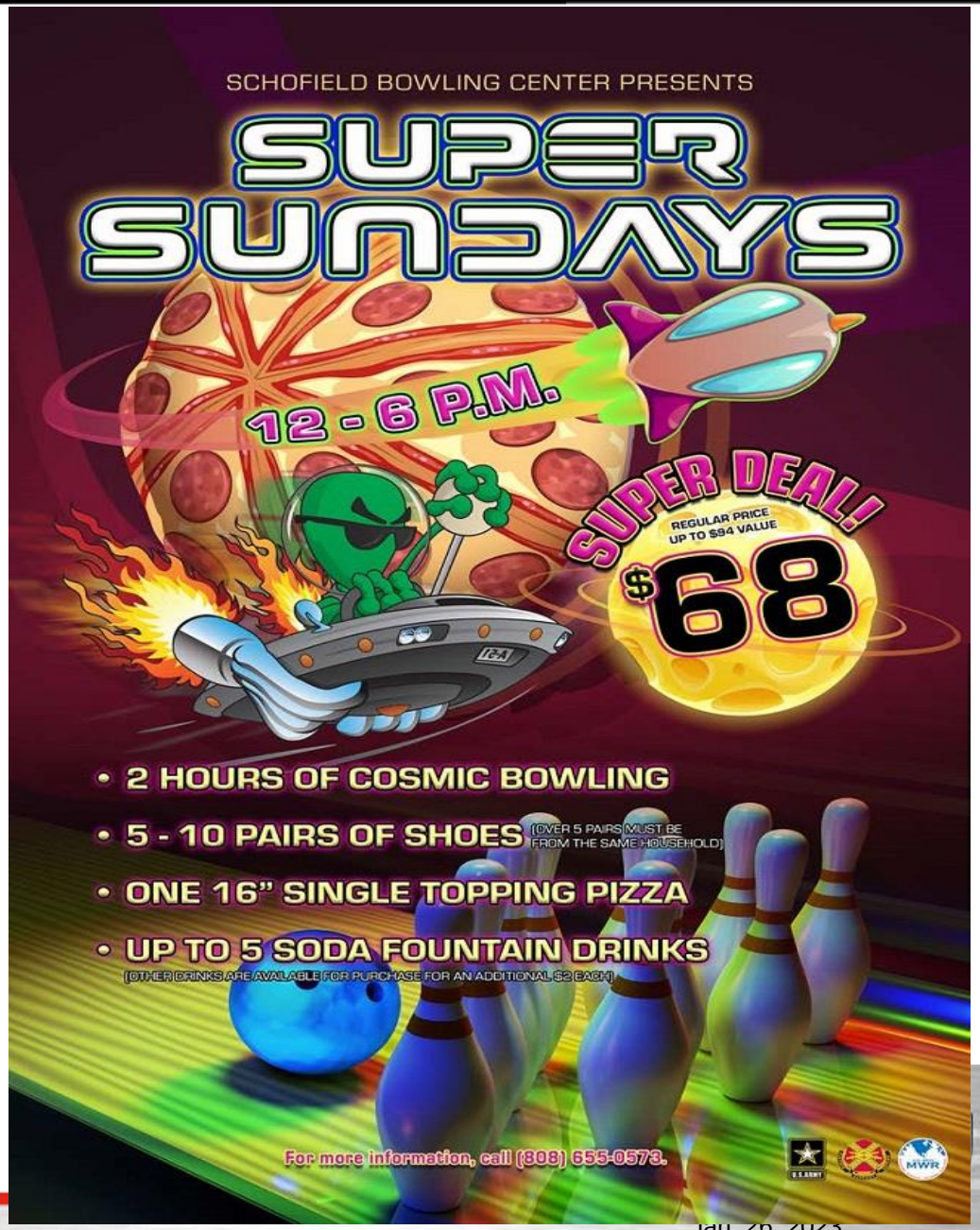

Home-Based Business (HBB) On-Post Housing, USAG-HI

Requirements to Become a HBB

- ✓ **HBBs Applicants must obtain approval from the USAG-HI, Garrison Commander.**
- ✓ **HBBs are required to comply with and are subject to inspection by the appropriate city, county, state, or USAG-HI, Federal agency, office or department for compliance with applicable laws, codes, regulations and requirements.**
- ✓ **HBBs DOES NOT pertain to <u>on-post home childcare</u>. Interest in providing childcare in on-post housing must register, receive training, complete background checks and home inspections, as well as receive certification by the installation Child, Youth, and School (CYS) Services office as part of the Family Child Care (FCC) provider system. Contact CYS Office at (808) 655-1521.**
- ✓ **Exceptions: If you work remotely from your home or exclusively through online means, you probably don't need approval. Contact the Business and Nonprofit Liaison to review proposed business.**
- ✓ **Obtain the HBB application and checklist forms by visiting the DFMWR website at https://hawaii.armymwr.com/programs/usag-hawaii-home-based-businesses-hbbs**

For *questions additional information about home-based businesses set up an appointment, call 808-656-0104, or mail us at: usarmy.wheeler.id-pacific.mbx.business-liaison*.

HOME BASED
BUSINESS

Army Community Service

AFAP is an agent of change:

Changing the Army one issue at a time!

To voice quality-of-life issues, feedback, ideas, and suggestions, please visit
https://ims.armyfamilywebportal.com/

ARMY COMMUNITY SERVICE
310 Brannon Road, Bldg 690
Schofield Barracks, HI 96857
POC: MaryAnn Scott
808-787-4206/maryann.c.scott.civ@army.mil

SCHOFIELD BARRACKS BENNETT YOUTH CENTER

CENTER INFORMATION

2251 Mcmahon Rd. Bldg 9090
Schofield Barracks
(808) 655-0451

HOURS OF OPERATION

Monday-Friday
1300-1900

UNITED STATES ARMY CHILD & YOUTH SERVICES

BOYS & GIRLS CLUB

- ✓ ***FREE*** after school activity center for youth, grades **6th – 12th**
- ✓ ***FREE*** evening shuttle available from facility to neighboring community centers
- ✓ ***FREE*** registration and participation through *Parent Central Services*
- ✓ **After School BUS** pick up from some local schools, if space available, for a fee of *$15 a month.*

For more information call (808) 655-8380

UNITED STATES ARMY
CHILD&YOUTH SERVICES

SCHOFIELD BARRACKS SCHOOL AGE CENTER

- Servicing **Daniel K. Inouye**, **Solomon** and **Wheeler Elementary** schools
- A monthly fee is required to participate in Before and After School Care. Additional fee for Bus Transportation.
- Provided meals approved by USDA
- Certified by the Department of Defense and nationally accredited by the Council of Accreditation
- Program fees are based on Department of Defense mandated Total Family Income categories.
- 13 engaging activity areas for all developmental stages.
- Enrollment begins at militarychildcare.com

HOURS OF OPERATION
Before School: 0530 - 0730
After School: 1415 - 1800

1885 Lyman Rd Bldg. 1280
Schofield Barracks
Phone: (808) 655-6476

For more information call (808) 655-8380

UNITED STATES ARMY CHILD & YOUTH SERVICES

HOURLY CARE

Where: HMR CDC & FCC Homes- Multiple locations

Cost: $8 per child, per hour

Ages: 13 Months - 11 Years old

Must Complete

1. Registration with Parent Central Services (808) 655-8380
2. Attend an Hourly Care Orientation.
3. Reservations (can be made 30 days out)

<u>RSVP</u>

HMR CDC: (808) 653-0724

FCC: (808) 655-9818

UNITED STATES ARMY CHILD&YOUTH SERVICES

SKIESUnlimited

Schools of Knowledge, Inspiration, Exploration & Skills

Cost $40-$60

LITTLE NINJAS
Ages 5-6 yr. old

- **Schofield Barracks SKIES Studio**
  THURSDAYS, 1530-1615
- **Aliamanu (AMR) SKIES Studio**
  WEDNESDAYS, 1530-1615

TAEKWONDO
Ages 7-18 yr. old

- **Schofield Barracks SKIES Studio**
  TUE & THUR
- **Aliamanu (AMR) SKIES Studio**
  MON & WEDS

Beginners at 1700
Intermediate at 1745
Advanced at 1830

TUMBLING
Ages 4-17 yr. old

- **Schofield Barracks SKIES Studio**
  SATURDAYS

Ages 4 to 7 1600-1645
Ages 7 to 17 1500-1545

Must be registered with Parent Central Services, Call 808-655-8380

Community Recreation Division

armymwrlibrary
imagine • discover • connect

Army MWR Libraries are more than just books!

With a FREE account with the MWR Libraries you will have access to all of our online resources.

These resources travel with you when you PCS or go on TDY.

- Audiobooks and eBooks
- Magazines and Consumer Reports
- Comics and Graphic Novels
- Movies and Music
- Language Learning (including Hawaiian and Pirate)
- Chilton Automotive Guides
- Home Improvement Guides
- And more!!

Call 808-655-8002 or 808-438-9521 or stop by the SGT Yano or Fort Shafter Library for more information

U.S. ARMY MWR
SOLDIERS · FAMILIES · RETIREES · CIVILIANS

- Test Prep (ASVAB/SIFT/CLEP/SAT/AFOQT)
- Educational Resources for Kids
  - Tutor.com
  - Scholastic
  - Miss Humblebee's Academy
  - National Geographic Kids
  - World Book Online
  - And more!!

Directorate of Family and Morale, Welfare and Recreation

Community Recreation Division

Facilities available for use when accompanied by an ***authorized patron:***

- ***Auto Skills***
- ***Arts & Crafts***
- ***Physical Fitness Centers***
- ***Pools***
- ***Leisure Travel Services***
- ***Tropics Recreation Center***
- ***Outdoor Recreation***
- ***Library***

Community Recreation Division – Tropics Warrior Zone

Hours of Operation

Facility Hours
Thu 2-9 p.m.
Fri & Sat 2-10 p.m.
Sun 7 a.m. – 6 p.m.

Snack Bar
Thu 5-8 p.m.
Fri & Sat 5-9 p.m.
Sun 7 a.m. – 4 p.m.

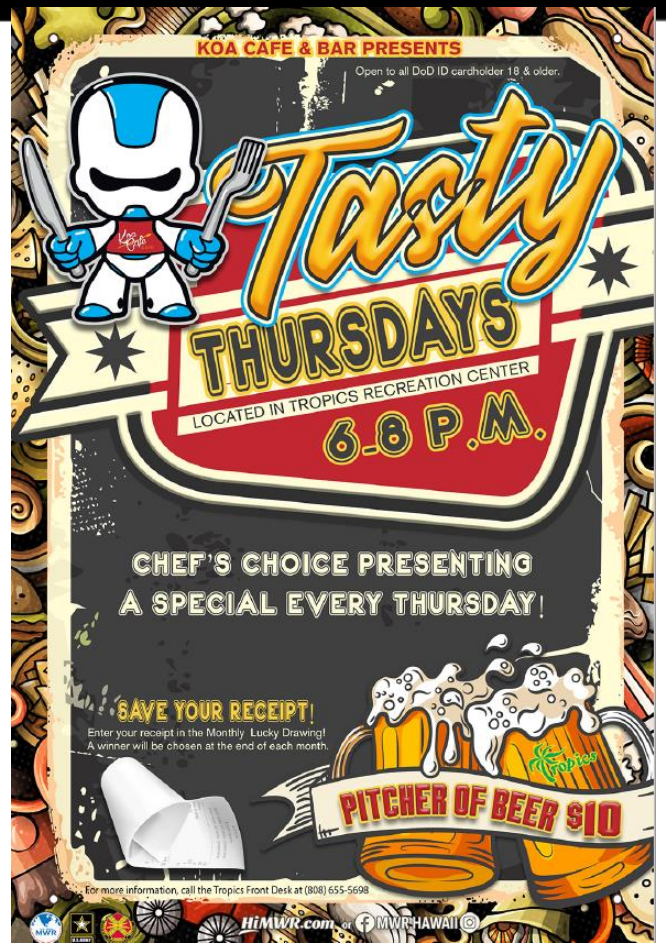

For more information, please call (808) 655-5698.

ANIME NIGHT

1ST AND 3RD THURSDAYS
OF THE MONTH
6-8:30 P.M.

FOOD AND DRINKS

ARE AVAILABLE FOR PURCHASE
AT THE KOA CAFE & BAR

Hours of Operation

Facility Hours
Thu 2-9 p.m.
Fri & Sat 2-10 p.m.
Sun 7 a.m. – 6 p.m.

Snack Bar
Thu 5-8 p.m.
Fri & Sat 5-9 p.m.
Sun 7 a.m. – 4 p.m.

For more information, please call (808) 655-8002 or (808) 655-0968.

Community Recreation Division

NEW

Schofield Barracks Outdoor Recreation Center

Hours of Operation

Tue – Sat: 8:30 a.m. – 5 p.m.

For more information, please call (808) 655-0143.

Community Recreation Division

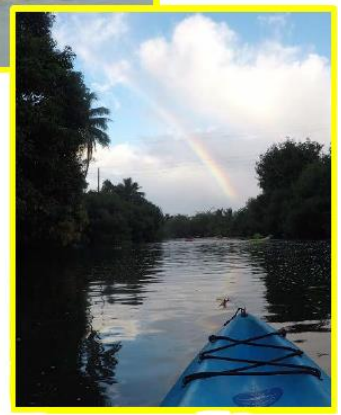

Schofield Barracks Outdoor Recreation Center

- Reball (Paintball)
- Hiking
- Biking
- Blitz Ball
- Mountain Biking
- Kayaking
- Surf Kayaking
- Stand-up Paddle Boarding
- Surfing
- S.A.F.E. Archery & Trap

Adventure Programs

Adventure or Organizational Day Activity:
PT Programs (10 or more Active Duty Soldiers)
2-hour sessions available: Tues – Fri, by appointment only during PT hours

Custom Group Instruction:
4-hour sessions 5 days a week. Minimum of 6 participants required. Family groups are welcome.

For more information, please call (808) 655-9045, (808) 655-9046 or (808) 655-9047.

Community Recreation Division

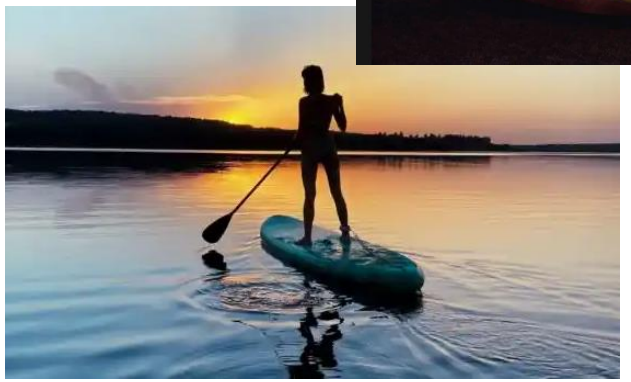

OUTDOOR RECREATION
EQUIPMENT CHECKOUT PRICE LIST
435 Ulrich Way, Bldg. 2110, Schofield Barracks | 808-655-0143 | HiMWR.com
COME PLAY OUTSIDE

WATER SPORTS	Daily	Week end	Add Day
1 Person Kayak	$36	$48	$22
2 Person Kayak	$43	$61	$26
Fishing Kayak	$44	$66	$28
Boogie Board	$8	$12	$5
Surfboard (Foam)	$33	$39	$17
Surfboard (Hard)	$44	$63	$32
Hybrid Kayak (Nalu)	$42	$56	$26
Standup Paddle Board (iSUP or foam)	$33	$55	$22
Standup Paddle Board (Hard)	$58	$63	$33
Standup Paddle-Board (Squid)	$22	$39	$17
PFD (Life Vest) Adult	$6	$9	$3
PFD (Life Vest) Child	$3	$5	$2
Pads (Set of 2)	$3	$5	$2
Straps (Set of 2)	$4	$6	$2
Tailgate pad & strap	$6	$9	$3
John Boat (Reg. & Lic. Required)	$55	$83	$33

As of 25 August 2022
Previous versions obsolete

SPORTS EQUIP	Daily	Week end	Add Day
Softball Pkg	$29	$45	$17
Bases (Set of 4)	$7	$10	$5
Softball Bat	$4	$6	$2
Softballs (Set of 4)	$6	$9	$3
Dodgeball (Set of 6)	$17	$28	$11
Flag Football Pkg	$17	$28	$13
Tug-of-War Rope	$9	$13	$6
Horseshoe Set	$11	$17	$7
Hybrid Bike	$21	$26	$13
Mountain Bike	$37	$55	$26
Tennis Racquet	$6	$9	$3
Misc Balls (VB, SB, BB, FB, KB)	$5	$7	$3
Volleyball Net/Poles	$22	$34	$14
Fishing Pole	$9	$15	$8

YARD & MOVING EQUIP	Daily	Week end	Add Day
Lawnmower	$11 for 3hrs		
5'x10' Trailers	$43	$72	$22
Yakima Trailer	$30	$55	$15

CAMPING	Daily	Week end	Add Day
Small Cooler	$11	$17	$7
Large Cooler	$13	$20	$9
5 Gal Water Jug	$7	$10	$3
Tent (2 Person)	$20	$31	$13
Tent (4 Person)	$24	$36	$15
Tent (6 Person)	$35	$46	$21
Sleeping bag	$8	$11	$4
Cot	$13	$20	$7
Stove (Propane)	$11	$17	$7
Lantern (Battery)	$9	$13	$6

PARTY EQUIP	Daily	Week end	Add Day
10'x 20' Canopy	$39	$58	$28
20' x 20' Canopy	$55	$83	$43
Chairs (Set of 5)	$6	$9	$3
Table 6'	$10	$13	$6
Table 8'	$12	$17	$8
Chaffing Dishes	$13	$20	$7
Party Game	(variety - prices vary)		

	Daily	Week end	Add Day
Dunk Booth	$97	$152	$73
BBQ Grill (towable charcoal)	$89	$144	$73
BBQ Grill (portable charcoal)	$11	$17	$6
BBQ Grill (Propane)	$20	$31	$13
Cotton Candy, Shave Ice or Popcorn Machines	$48	$79	$39

BOUNCERS	Daily	Week end	Add Day
Infant Bouncer	$120	$150	$94
15'x15'	$200	$250	$169
Bouncers Combination (Bouncer w/slide)	$225	$280	$189
W/D Bouncer, Water Slide or XL Bouncers	$285	$325	$225

24 HRS = Daily Rate
Fri-Tues = Weekend
Sat-Tues = Daily Rate
Sat Spec = 8:30am-5pm

Find all the rental equipment you need at Schofield Barracks Outdoor Recreation Center.
For more information, please call (808) 655-0143.

Directorate of Family and Morale, Welfare and Recreation

Mobilization, Deployment & Stability Support Operations Program (MD&SSO)

MD&SSO assists in preparing Soldiers and Families for deployments and reintegration by providing trainings and resources throughout the deployment cycle in a variety of settings. These trainings include:

- Army Community Service (ACS) Overviews*
- Soldier & Family Readiness Group (SFRG) Training
- Casualty Response (CARE) Team Training*
- Master Resiliency Training (MRT) for Spouses*
- Reintegration Workshops*

*available upon request

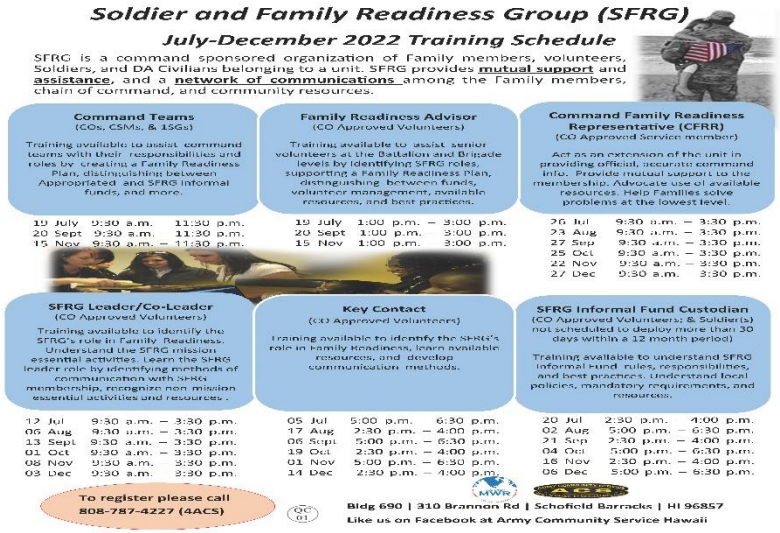

Soldier and Family Readiness Group (SFRG)

July-December 2022 Training Schedule

SFRG is a command sponsored organization of family members, volunteers, Soldiers, and DA Civilians belonging to a unit. SFRG provides mutual support and assistance, and a network of communications among the family members, chain of command, and community resources.

Command Teams (COs, CSMs, & 1SGs)
Training available to assist command teams with their responsibilities and roles by creating a Family Readiness Plan, distinguishing between Appropriated and SFRG informal funds, and more.
19 July 9:30 a.m. 11:30 p.m.
20 Sept 9:30 a.m. 11:30 p.m.
15 Nov 9:30 a.m. – 11:30 p.m.

Family Readiness Advisor (CO Approved Volunteers)
Training available to assist senior volunteers at the Battalion and Brigade levels by identifying SFRG roles, supporting a Family Readiness Plan, distinguishing between funds, volunteer management, available resources, and best practices.
19 July 1:00 p.m. – 3:00 p.m.
20 Sept 1:00 p.m. 3:00 p.m.
15 Nov 1:00 p.m. 3:00 p.m.

Command Family Readiness Representative (CFRR) (CO Approved Service member)
Act as an extension of the unit in providing official, accurate command info. Provide mutual support to the membership. Advocate use of available resources. Help Families solve problems at the lowest level.
26 Jul 9:30 a.m. – 3:30 p.m.
23 Aug 9:30 a.m. – 3:30 p.m.
27 Sep 9:30 a.m. – 3:30 p.m.
25 Oct 9:30 a.m. – 3:30 p.m.
22 Nov 9:30 a.m. – 3:30 p.m.
27 Dec 9:30 a.m. 3:30 p.m.

SFRG Leader/Co-Leader (CO Approved Volunteers)
Training available to identify the SFRG's role in Family Readiness. Understand the SFRG mission essential activities. Learn the SFRG leader role by identifying methods of communication with SFRG membership, recognize non mission essential activities and resources.
12 Jul 9:30 a.m. – 3:30 p.m.
06 Aug 9:30 a.m. – 3:30 p.m.
13 Sept 9:30 a.m. – 3:30 p.m.
01 Oct 9:30 a.m. – 3:30 p.m.
08 Nov 9:30 a.m. – 3:30 p.m.
03 Dec 9:30 a.m. 3:30 p.m.

Key Contact (CO Approved Volunteers)
Training available to identify the SFRG's role in Family Readiness, learn available resources, and develop communication methods.
05 Jul 5:00 p.m. 6:30 p.m.
17 Aug 2:30 p.m. – 4:00 p.m.
06 Sept 5:00 p.m. – 6:30 p.m.
19 Oct 2:30 p.m. – 4:00 p.m.
01 Nov 5:00 p.m. – 6:30 p.m.
14 Dec 2:30 p.m. – 4:00 p.m.

SFRG Informal Fund Custodian (CO Approved Volunteers; & Soldier(s) not scheduled to deploy more than 30 days within a 12 month period)
Training available to understand SFRG informal fund rules, responsibilities, and best practices. Understand local policies, mandatory requirements, and resources.
20 Jul 2:30 p.m. 4:00 p.m.
02 Aug 5:00 p.m. – 6:30 p.m.
21 Sep 2:30 p.m. – 4:00 p.m.
04 Oct 5:00 p.m. – 6:30 p.m.
18 Nov 2:30 p.m. – 4:00 p.m.
06 Dec 5:00 p.m. – 6:30 p.m.

To register please call 808-787-4227 (4ACS)

Bldg 690 | 310 Brannon Rd | Schofield Barracks | HI 96857
Like us on Facebook at Army Community Service Hawaii

Visit us at:
https://hawaii.armymwr.com/programs/mobilization-deployment-stability-support-operations

Deployment Cycle Resource Guide

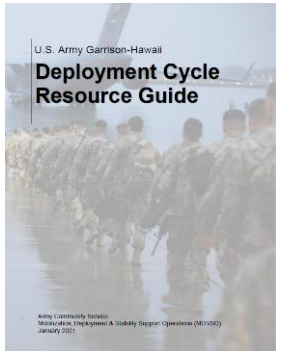

- Purpose: For Soldiers and Families to be familiar with support agencies, in order to enhance preparedness with all phases of deployments and emergencies.
- Trainings and other activities are offered to supplement this resource guide.
- A digital copy of the guide can be found at: https://hawaii.armymwr.com/application/files/8416/2268/5781/U.S._Army_Garrison_Hawaii_Deployment_Cycle_Resource_Guide.pdf

SCAN ME

Hearts Apart

- Support Waiting Families while separated from their Service Member
- Unaccompanied tour, TDY, deployment, or other extenuating circumstances.
- Provide support services and connection to Waiting Families
- Promote self-efficacy, family community, and connection to community.

For detailed information, contact
Army Community Service at (808) 787-4227

UNITED STATES ARMY CHILD & YOUTH SERVICES

Registration Process

First….

Submit a request for care on
MilitaryChildCare.com

Follow these four steps

1. Create account
2. Search and request care
3. Manage requests
4. Update profile

For website support call: 855-696-2934

Then…

Register with *Parent Central Services*
Call Parent Central Services at (808) 655-8380

Must provide:

- **Negative TB** test result (12 months and older)
- **Health Assessment** (due within 30 days of registration) Additional forms needed for Special Needs accommodations.
- **LES or pay stubs,** Proof of Total Family Income
- **Family Care Plan** for Single & Dual Military families (due within 30 days of registration)

Parent Central Services
(808) 655-8380
241 Hewitt Street, BLDG 1283
Schofield Barracks

Business Operations Division

Contact Us for More Information

Hale Ikena (808) 438-1974

Business Operations Division

Facilities available for unlimited use for all with base access:

Fort Shafter

- Fort Shafter Bowling Center and Snack Bar/Pro Shop
- Nagorski Golf Course and Pro Shop
- Mulligan's Bar and Grill

Schofield Barracks

- Schofield Barracks Bowling Center and Snack Bar/Pro Shop/Barber Shop
- Leilehua Golf Course and Snack Bar/Pro Shop
- Hangar Entertainment Center and Snack Bar
- 604 Ale House / 604 Ballroom and Conference Center

Waianae

- The Beach House by 604 located at Pilila'au Army Recreation Center (PARC)
- Pilila'au Army Recreation Center (Beach Access)

Facilities available for use when accompanied by ID Card Holder Sponsor:

Fort Shafter

- Hale Ikena Conference and Banquet Center

Waianae

- Pilila'au Army Recreation Center (Cabin Rental)

North Side

BOWLING CENTERS

Schofield Barracks.....655-0573
Mon – Fri: 0900-2100 SB: 1100-1400 & 1700-2100
Sat: 1500-2100 SB: 1500-2100
Sun: 1200-1800 SB: 1200-1800
Snack Bar:
Mon – Fri: 1100-1330 & 1700-2030
Sat: 1700-2030
Sun: 1200-1730

The HANGAR.....656-1745
Thu-Sat: 1100-1400 & 1800-2200

DINING & ENTERTAINMENT

Ale House by 604 & Conference Center.....674-4279
Mon-Thu: 1030-2200
Fri: 1030-2300
Sat-Sun: 0930-2300

GOLF

Leilehua Golf Course.....655-4653
Pro Shop & Tee Times Mon-Sun: 0630-1800
Leilehua Grill.....655-7131
Mon-Thur……0630-1700
Fri – Sun……0630-1800
Driving Range: 0630-2100

RECREATION

Arts & Crafts Schofield Barracks.....655-4202
Wed &Thurs: 1000-1600
Fri & Sat: 0900-1600
Tues & Sunday: Classes Only
Auto Skills Schofield Barracks.....655-9368
Tues- Fri: 1130-1900, Sat: 0900-1600

Outdoor Recreation…… 655-0143

Tue - Sat 0830-1700

Leisure Travel Services (LTS)
Schofield Barracks.....655-9971
Tue – Fri: 1000-1530

Tropics Recreation Center.....655-5698
Thu: 1400 - 2100 Snack Bar 1700-2000
Fri-Sat: 1400-2200 Snack Bar 1700-2100

SPORTS AND FITNESS

Physical Fitness Centers
Martinez 655-4804
Mon-Fri: 0500-2000
Sat & Sun: 0700-1300
Wheeler Army Airfield PFC……656-1690
Mon-Fri: 0500-2030
Helemano Military Reservation PFC.....656-0723
Mon-Fri: 0545-2100
Schofield Health & Fitness Center
Mon-Fri: 0600-1400

Family and MWR Hawaii Sports
Main Office.....655-0101
Athletic & Intramural Sports.....655-0856
Schofield/Wheeler Intramurals.....655-9650
Schofield Tennis Reservation.....655-0101

Mon-Fri: 0730 - 1600

Directorate of Family and Morale, Welfare and Recreation

South Side

BOWLING CENTERS

Fort Shafter, Strike Zone.....438-6733
Mon – Thu 0800-1330 / 1730-2100
Fri: 0800 – 1330 / 1800 - 2300
Sat: 1800 - 2300
Sun: Closed

DINING & ENTERTAINMENT

Hale Ikena.....438-6712
Lunch: **CLOSED**
Catering.....438-1974
Mon-Fri: 0830-1600

Beach House by 604.....725-2589
Mon-Thu: 1100-2100
Fri: 1000-2300
Sat: 1000-2300
Sun: 1000-2100

GOLF

Walter J. Nagorski Golf Course.....438-9587
Tuesday- Sun: 0600-1800

RECREATION

B.O.S.S.....655-1130
Mon – Fri: 0930-1700

Leisure Travel Services (LTS)
Fort Shafter.....438-1985
CLOSED

SPORTS AND FITNESS

Physical Fitness Centers
Fort Shafter.....438-1152
Mon-Fri: 0500-1900
Sat: 0700-1200
Sun: 0700-1200

Tripler.....433-6443
Mon-Thurs: 0500-1930
Fri: 0500-1800
Sat: 0730-1500

Outdoor Recreation.....438-1841
Tue, Thu, Fri & Sat: 0830-1700

Directorate of Family and Morale, Welfare and Recreation

CHILD & YOUTH SCHOOL SERVICES (NORTH)

Child Development Centers Mon-Fri: 0530-1800
Schofield Barracks.....655-7106
Petersen.....655-5293
Helemano (HMR).....655-5949

Parent Central Services Mon-Fri: 0800-1700
Schofield Barracks 655-5314/8380

SKIES.....655-8313/5314

Family Child Care Office Mon-Fir 0730-1600
Schofield Barracks.....655-1521

School Liaison Office Office Mon-Fir 0800-1600
Schofield Barracks.....655-8326

Youth School Age Services Mon-Fri: 0530-1800
Schofield Barracks.....655-6476
Aliamanu (AMR).....833-4932
Helemano (HMR).....653-0717
Fort Shafter 438-5164
Hired.....655-1686

Youth Sports and Fitness Office Mon-Fri 0800-1630
Schofield Barracks 655-6465

Middle School & Teen Programs (MS&T) 1300-1800
Schofield Barracks.....655-0451
Fort Shafter.....438-1487

CHILD & YOUTH SCHOOL SERVICES (SOUTH)

Child Development Centers Mon-Fri: 0530-1800
Aliamanu (AMR).....833-5570
Bowen.....655-1569
Fort Shafter.....438-1151

Parent Central Services Mon-Fri: 0800-1700
Aliamanu (AMR).....833-5393

Youth School Age Services Mon-Fri: 0530-1800
Schofield Barracks.....655-6476
Aliamanu (AMR).....833-4932
Fort Shafter 438-5164

Middle School & Teen Programs (MS&T) 1300-1800
Aliamanu (AMR).....833-0920
Fort Shafter.....438-1487

Youth Sports and Fitness
Aliamanu (AMR).....836-1923
CLOSED

Army Community Service

ARMY COMMUNITY SERVICE (ACS)

Mon-Fri: 0730-1630

Real - Life Solutions for Successful Army Living ACS, Schofield Barracks, Bldg 2091

Main Office..... 655-4ACS/4227
Victim Advocate.....624-SAFE/7233
Military + Family Life Consultant.....222-7088

All classes are available at no charge.

SUBSTANCE ABUSE

Army Substance Abuse Program.....655-9113
Adolescence Support & Counseling Services….655-9944

Library, Lodging, Swimming Pools Hours of Operations

LIBRARY - NORTH

SGT Yano Library, Schofield Barracks.....655-8002
Mon, Wed & Thu: 0900-1800
Tue: 0900-1900
Fri - Sat: 0900-1600
(Internet Station shuts down half an hour before closing)

LIBRARY - SOUTH

Fort Shafter Library.....438-9521
Mon, Wed & Thu: 0900-1800
Tue: 0900-1900
Fri - Sun: 0900-1600

LODGING

Pililaau Army Recreation Center.....696-6783
Front Desk Mon- Sun: 0830-1900
Reservations: …….....696-4158
Mon- Sun: 0900-1700

Kilauea Military Camp (KMC)
Reservations Hawaii.....1-808-967-8333
Front Desk: Open 24 hrs
Reservations Hours: Mon –
Sun: 0700-1800

SWIMMING POOLS

Aliamanu (AMR) Pool.....833-0255
CLOSED

Helemano (HMR) Pool…….....….653-0716
(CLOSED FOR RENOVATIONS)

Richardson Pool…….....…….655-9698
Mon, Wed-Fri:
0600 - 0900 (Active Duty)
1100 -1700 (Open Swim)
Sat: 1000-1700 (Open Swim)

Tripler AMC.....433-5257
Mon-Fri:
0600 - 0900 (Active Duty / Adult Lap Swim)
1100-1700 (Open Swim)

DHR - Administrative Services Division

Office of the Freedom of Information Act (FOIA) & Privacy Act (PA)

- FOIA requests not accepted in person
- FOIA requests are accepted via U.S. mail:

  Department of the Army
  DHR, ATTN: FOIA Officer, ASD
  Stop 412
  Schofield Barracks, Hawaii 96857

- For more information feel free to contact anna.j.tarrant.civ@mail.mil/ 808-655-5033

Soldier's Mail

- Hours of operation Monday 1000-11:30, Tue-Fri 0930-1130
- Postal Service for Soldier Mail please call 808-655-5033

USAG-HI Forms Center

- Forms Center Manager/Command Editor assists with: setting up Publication Accounts, Issuing Accountable Forms, Issuing Forms & Certificates, & Coordinating Command Policy Memoranda
- For forms pick-up please call for an appointment, 808-656-0334

For more information visit us at our Garrison webpage:
https://home.army.mil/hawaii/index.php/garrison/dhr/administrative-services-division

DHR - Army Education Centers

Schofield Barracks

Location: 1565 Kolekole Ave., Bldg. 560, 2nd floor
Schofield Barracks, HI 96857
Front Office Number: 808-655-0800/0805

Tripler

Location: 823 Krukowski Road
Tripler AMC, HI 96859
Front Office Number: 808-433-4184

Group E-Mail/Inbox: usarmy.schofield.id-pacific.mbx.edu-center-counseling@mail.mil
usarmy.tripler.id-pacific.mbx.edu-center-counseling@mail.mil

Counseling Hours of Operation: Monday – Friday 0900 -1130 and 1230-1630
(Closed on weekends and Federal Holidays)

GoArmyEd Deactivation → ArmyIgnitED Migration

Create an ArmyIgnitED account at www.armyignited.com and click on "Get Started" at the top.

ignited Powered by Army

ArmyIgnited Helpdesk: 1-877-272-1330

DHR - Army Substance Abuse Program

Military and Civilian Drug Testing
(808) 655-6048/6050

Bldg. 556, 344 Heard Avenue
Schofield Barracks, HI 96857
(808) 655-9113/6047
DSN: (315) 455-9113/6047

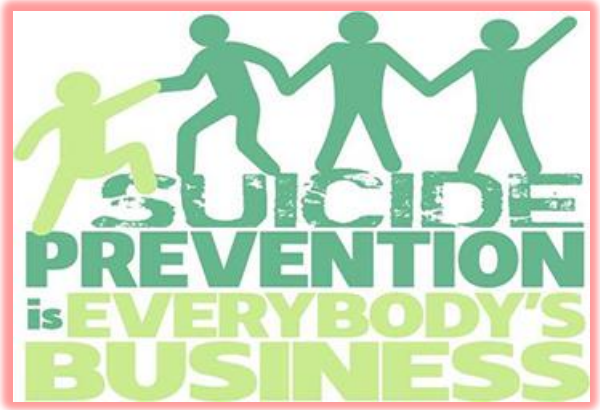

Suicide Prevention Program
(808) 655-9105

Employee Assistance Program
(Civilian)
(808) 655-6046

Prevention Education Training
(808) 655-8322/4655

Risk Reduction
(808) 655-3984/0996

DHR - Total Army Sponsorship Program

- Sponsorship is **required** in order to process permanent change of station (PCS) orders to Hawaii and other regions.
- **Soldiers (E1-O6)**
  - ✓ Soldiers must log onto the Army Career Trackers Total Army Sponsorship Program to initiate DA Form 5434 and request a sponsor.
  - ✓ Units are required to assign a sponsor 120 days prior to report date.
- **Department of Army Civilians**
  - ✓ DA Civilians can fill out the PDF version of the DA Form 5434 and email it to their gaining organization.
- **ACS Sponsorship Classes**
  - Classes held every Thursday at 1200 hrs via MS TEAMS.
  - Required for all assigned sponsors and volunteers.
  - To attend please contact ACS Program Specialist Tiffani Williams 808-787-4212

For questions, contact Mrs. Tabocol
Office: (808) 655-8276

It Starts with Training

For more information visit us at our Garrison webpage:
https://home.army.mil/hawaii/index.php/garrison/dhr/mpd/sponsorship

DHR - Passport/Visa Office

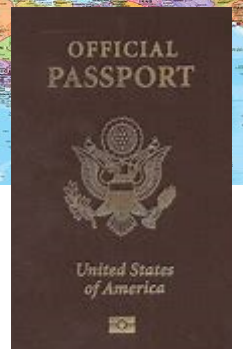

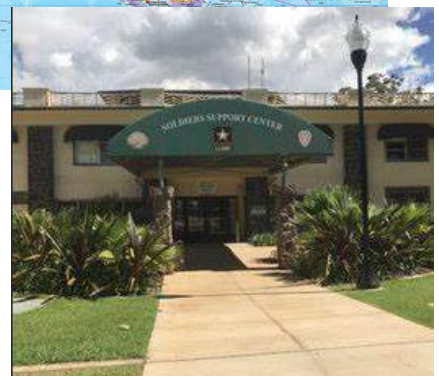

Requirements for a Official Passport

- ✓ **Travel orders**
- ✓ **Passport Application (DS-11 Form or DS-82 Form)**
- ✓ **Proof of Citizenship**
- ✓ **Photo Identification - Provide front/back photocopy of your government-issued ID**
- ✓ **(2) 2” x 2” Color Passport Photos – No eyeglasses or uniforms**

Schedule an appointment:

Soldier Support Center Schofield Barracks

Bldg. 750 Rm 219

Phone: 808-655-8276

For more information visit us at our Garrison webpage:
https://home.army.mil/hawaii/index.php/garrison/dhr/mpd/passport_visa

DHR - Transition Office

Transition Center Processes the following:

- ✓ Expiration Term of Service (separation orders)
- ✓ Command Directed Separation (separation orders)
- ✓ Medical Separation (separation orders)

- One on one counseling for final DD Form 214 all Soldiers available by appointment
- One on one counseling for leave dates (medical separation)
  - Most Recent EOM LES
  - DA 199
  - First and Last Name of CDR and 1SG

Requests NET 6 months prior to ETS → Transition Center issues orders NLT 90 before scheduled separation date → Separation processing must be completed at Transition Center prior for departure on transition leave

For more information visit us at our Garrison webpage:
https://home.army.mil/hawaii/index.php/garrison/dhr/mpd/Transition-Center

DHR - Retirement Services Office

MISSION: *The mission of the Retirement Services Office (RSO) is to provide exceptional service to all retiring/retired Soldiers, their family members and widows with up-to-date information on authorized retirement benefits and entitlements they have earned in service to our nation. RSO provides pre-retirement support, mandatory Survivor Benefit Plan (SBP) counseling, publishes local retiree bulletins and supports the Installation Retiree Council.*

✓ Service Members may submit their retirement packet 9-12 months from their requested retirement date but the requested retirement date cannot occur prior to their DEROS date.

RETIREMENTS	VOLUNTARY CHAPTERS	WIDOW CLAIMS	RETIREES	RETIREE COUNCIL

• Retirement Processing
• DD214 (Initial & Final)
• Survivor Benefit Plan (SBP) Counseling
	• Unqualified Resignation
	• Release from Active Duty
		• Active Duty Deaths
		• Retiree Deaths
			• DRAS
			  • 1099-R
			  • Pay Inquiry
			  • Address Updates
			  • Income Verification Letters
			  • Statement of Service Memo
				• Monthly Meetings
				• Annual Retirement Appreciation Day (RAD)
				  • Bulletin
				• Charter

For any RSO questions you may reach us at
Soldier Support Center, Bldg. 750, Rm. 122
Group Inbox- armyschofieldrso@mail.mil
Office Numbers- (808) 655-1514/1585/5384

For more information visit us at our Garrison webpage:
https://home.army.mil/hawaii/index.php/garrison/dhr/mpd/rso

DHR - Transition Assistance Program (TAP)

- **Required by law** for all separating and retiring Soldiers
- Start 12-18 months before separation
- Retirees should start 24 months before retirement
- Un-programmed losses need to begin ASAP
- Spouses eligible
- All appointments and workshops being conducted via telephone and virtually
  - ✓ Mandatory and voluntary workshops to prepare individuals and families for success after the Army
  - ✓ Internships and apprenticeships available if qualified!

For information or to schedule an appointment call (808) 655-1028 or email usarmy.schofield.id-pacific.mbx.schofield-sfl-tap@mail.mil

12-18 months out
- Individualized Initial Counseling and Self-Assessment ***(this must be done first)***
- Pre-Separation Counseling

12-15 months out
- Army Day
  - MY Transition
  - MOS Crosswalk
  - Financial Planning

9-12 months out
- Department of Labor's Employment Fundamentals

7-9 Months Out
- Veterans Affairs Benefits & Services w/ eBenefits Registration

4-7 Months Out
- Continuum of Military Service Counseling

4-6 Months Out
- Career Tracks
- Capstone

Visit us at our Garrison webpage:
https://home.army.mil/hawaii/index.php/garrison/dhr/mpd/sfl-tap

DHR - Career Skills Program

Career Skills Program

Apprenticeships – Internships – On-The-Job Training – Employment Skills Training

United States Army Garrison - Hawaii

Sysco HAWAII Management & Operations or Warehouse & Transportation	Hawaii Agriculture Research Center Agricultural Specialist	Anheuser-Busch Warehouse & Delivery or Business Administration
CVS Store Manager	AIRSTREAMS Renewables, Inc. Renewable Energy & Comm. Tower Technician	aws | military CAT, Solutions Architect
HIRING OUR HEROES U.S. CHAMBER OF COMMERCE FOUNDATION Corporate Fellowship	Microsoft Server & Cloud Administration	DES – Wildland Firefighting
cpi Construction & Infrastructure (Historic Landmark Preservation)	Individual Internship	**Briefings:** 1 March@ 0900 17 March @ 1300 5 April @ 1300 *Must register for Hawaii-TAP: 808-655-1028*

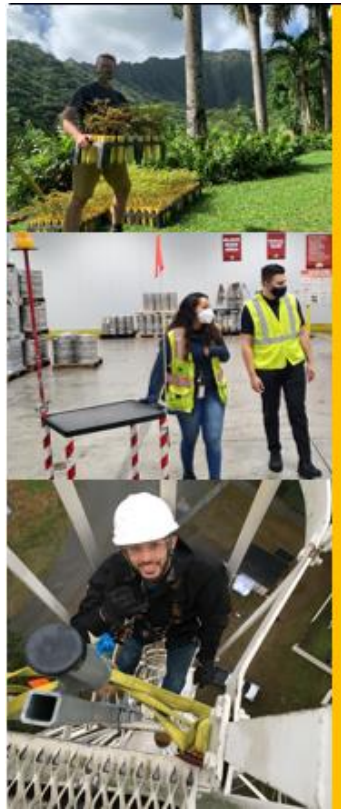

- In FY20, over 150 Soldiers enrolled in the Hawaii CSP program.
- Career fields include Agriculture, Distribution, Renewable Energy, Construction, IT and more.
- Soldiers can begin this Command sponsored program within their last 180 days of Active Duty.
- **Contact Hawaii-TAP to be registered for a virtual briefing.**

(808) 655-1028

For more information visit us at our Garrison webpage:
https://home.army.mil/hawaii/index.php/garrison/dhr/mpd/sfl-tap

DHR - Reassignment Office

- Process & Publish the Following:
  - ✓ PCS Orders
  - ✓ IPCOT/COT Travel Orders
  - ✓ Excess Leave Orders
  - ✓ Confinement Transfer Orders
  - ✓ Deletion or Deferment of Assignments- Non PSDR units
- Levy Notifications are sent within 5 days of MPD receiving notification of assignment via CAP Cycle. MPD notifies via email to the Soldier, S1, and SGM/CSM. Soldiers are to complete the Levy Packet NLT 30 days from notification.
- Orders are published up to 6 Months from departure date, if all required documents are submitted to include the PCS ETP. S1 submits completed Levy Packets to: usarmy.schofield.id-pacific.list.reassignments-hi@mail.mil
- Reassignments Office provides S1's and SGM/CSMs a Missing Documents log weekly.
- It is Army policy that if an individual has a government travel card, it will be used for all relocation expenses up to the limit of their entitlements. A centrally billed account is only available for Soldiers who do not have a government travel card. Account type must be indicated to Reassignments Office prior to orders being cut.

For more information visit us at our Garrison webpage:
https://home.army.mil/hawaii/index.php/garrison/dhr/mpd/reassignments

DHR - Family Travel Office

Due to the COVID travel restrictions, the process to request orders for all Government Funded Travel now requires additional steps. (Early Return of Dependent, Dependent Travel, Space A Travel and Student Travel.)

All Government Funded Travel requests are processed as follows:

1. Service Member submits the packet to their Chain of Command (packet checklists provided on the Garrison Webpage)
2. Chain of Command submits the packet to Schofield Family Travel Section Military-Personnel Division (SFTS-MPD)
3. After tentatively approving the request for travel, the SFTS-MPD provides the S-1 a Memorandum to be used as a justification to request a Travel Exception to Policy (ETP) signed by the first General Officer in the Chain of Command.
4. Chain of Command submits the signed ETP to SFTS-MPD
5. SFTS-MPD then provides the final order to S-1 and Service Member

Transportation and Carlson Wagon-lit (SATO) will require a copy of the final orders and signed Travel ETP to book HHG shipments and flights

Early Return of Dependents	Dependent Travel	Space Available Travel	Command Sponsorship	Student Travel
• Only used for unusual/emergency circumstances like marital difficulties, financial difficulties, divorce, hardship, etc.	• The Soldier acquired a Family member (married) before the effective date of the PCS order & is entitled to transportation of the Family member at Government expense.	• Soldier acquired a Family member (married) after the effective date of the PCS order and is not entitled to transpiration of Family members at Government expense but may be authorized space-available transportation once command sponsorship is approved by the overseas command.	• Must meet eligibility requirements to qualify 36-month tour or 12 months remaining after approval • Dependent(s) must be on island to qualify • Exceptions given for bona fide local residents	• An entitlement for Command Sponsored children of Active-Duty Soldiers stationed overseas (Hawaii) who are full time students attending an accredited college/university. • One fully-funded round trip per fiscal year for dependent student between the student's school and the sponsor's duty station. • Application should be submitted no later than 60 days

For more information visit us at our Garrison webpage:
https://home.army.mil/hawaii/index.php/garrison/dhr/mpd/family-travel

DHR - Out-Processing Center

Issuance of Clearing Papers:

- 14 Days prior to AVAL/Report Date
- International Travel – Clearing Papers issued 40 Days from DEROS

To Receive Clearing Papers

- DoD ID Number
- Approved DA 31
- Orders/Amendments
- Approved ETP - if applicable
- Survey on https://actnow.army.mil must be completed

Final Out-Processing Procedures

- In-Person: Room 102, BLDG 750, Ayers Ave, Soldier Support Center
- Online: Brigade/Battalion S1 send the final clearance documents to the Out-Processing inbox. Once verified, the Out-Processing Center will validate and provide a final Out-Processing Stamp and return stamped clearance papers to the S1 for distribution to the Soldier

Final Clearance Documents

- Installation Clearance Record (DA 137-2)
- Unit Clearance Record (DA 137-1)
- DA 31 (Leave Form)
- Orders/Amendments
- ETP
- Attachment 91 (PCS ROM and COVID-19 Test Verification Memorandum)

For more information visit us at our Garrison webpage:
https://home.army.mil/hawaii/index.php/garrison/dhr/mpd/out-processing-center

Public Health Activity - Hawaii

Veterinary Services

Veterinary Treatment Facilities (VTF)

- ✓ Fort Shafter (808-438-5231)
- ✓ Joint Base Pearl Harbor – Hickam (808-449-6481)
- ✓ MCBH – Kaneohe Bay (808-257-3643)
- ✓ Schofield Barracks (808-655-5893/5889)

Veterinary Services

- ✓ Wellness/Sick Call Examination
- ✓ Health Certificate Exam (Domestic & International)
- ✓ Vaccines (Rabies, Distemper, Leptospirosis, Bordetella, etc.)
- ✓ Parasite Preventive Care
- ✓ Heartworm Test
- ✓ Feline FeLV, Deworming, Parasite Screening
- ✓ Microchip
- ✓ Full Diagnostic Capabilities – Laboratory services, Xrays, and Ultrasounds
- ✓ Dental Services – Cleaning, extraction and root canal
- ✓ Surgical Services - Reproductive and/or other Soft Tissue Procedures (Fort Shafter and Schofield Barracks Only)

Services available by appointment only. Appointments available to all military members, retired active and retired Reserve members, and military dependents.

End of Brief

Thanks for tuning in. The Community Information Exchange will begin shortly.