



Courtesy photo from 2014



Community Information Exchange

November 18, 2020

**U.S. Army
Garrison Hawaii**



Welcome

Slides are available at <https://home.army.mil/hawaii>

MENU



U.S. ARMY GARRISON HAWAII

The Army's Home in Hawaii



QUICK LINKS



COMMUNITY CALENDAR



COMMUNITY INFORMATION EXCHANGE



HIKING ON ARMY INSTALLATIONS



ID CARDS



NEWCOMERS



PHONE BOOK



POLICIES & COMMAND PUBLICATIONS



U.S. ARMY HAWAII NEWS



VETERANS DAY DISCOUNTS

FACEBOOK



U.S. Army Garrison Hawaii

TWITTER

Tweets by @usaqhawaii





Welcome

MENU

U.S. ARMY

SEARCH

U.S. ARMY GARRISON HAWAII

The Army's Home in Hawaii



Home / Directorates & Staff Offices / Public Affairs Office / Community Information Exchange

COMMUNITY INFORMATION EXCHANGE

- Slides are available at <https://home.army.mil/hawaii>
- Scroll to current month

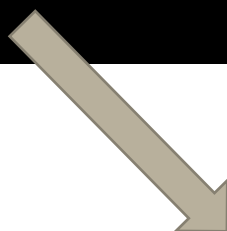

Community Information Exchange, or CIE, is held every month, and is open to anyone who wishes to attend, including Hawaii Soldiers and family members. The meetings are from 9-10 a.m., the last Wednesday of each month, at Schofield Barracks. Meetings are not held in December. They are also streamed live on the garrison's page.

Community Information Exchange meetings inform Soldiers and families on installation and community matters. The responsibility for conducting Community Information Exchange meetings rests with the garrison commander and the agenda of installation-wide and community-wide topics of interest and concern.

The garrison commander and/or the U.S. Army Hawaii senior commander attends and supports the meetings, along with garrison subject-matter experts and directors.

Slides from the meetings are available to download below. Past meetings can be viewed on [FACEBOOK](#).

2020

2019

2018

ABOUT U.S. ARMY GARRISON HAWAII

U.S. Army Garrison Hawaii provides quality services, installation facilities, training and recreational centers to nearly 100,000 Soldiers, civilians and family members stationed on the islands of Oahu and Hawaii.

The garrison is headquartered at Wheeler Army Airfield, just 20 miles from the state capital of Honolulu.

Hawaii's mild climate allows for year-round training and deployment operations, while its





Agenda

- Opening Remarks
- Directorate of Family and Morale, Welfare and Recreation
- School Liaison Office
- Directorate of Public Works
- Housing
- Directorate of Emergency Services
- Desmond T. Doss Health Clinic
- Public Health Activity-Hawaii
- Legal Assistance Office
- Island Palm Communities
- Schofield Commissary
- Army & Air Force Exchange Service
- Religious Support Office
- Calendar at a Glance
- Online Resources
- Closing Remarks
- Back-Up Slides

Slides available at
<https://home.army.mil/hawaii/index.php/garrison/pao/CIE>





Directorate of Family and Morale, Welfare and Recreation

Rhonda D. Hunter
Director
(808) 656-0037





Directorate of Family and Morale, Welfare and Recreation



Have you ever wanted to make a difference in someone's life by sharing your passion with our Schofield Barracks youth? Now, you can! SKIES Unlimited is seeking new contractors in:

- School of Arts, Recreation & Leisure
- School of Sports, Fitness & Health
- School of Life Skills, Citizenship & Leadership
- School of Academic Skills, Mentoring & Intervention

Foreign Languages, Sign Language, Film Production, Culinary, Baking, Sewing, Needlework, Beading

For ages 6 weeks to 18 years. These are professional contract positions where instructors bid for services. Instructors must be at least 18 years old. Please call (808) 655-8380 or (808)833-5393 for more information.



SKIES Classes available in December 2020!

Schofield Barracks ONLY:

Tumbling-Beginning Dec. 5, 2020, for ages 4-17 years-S55

Violin: Virtual or in-person individual lessons-\$140/4 sessions

Spaces are limited-COVID-19 protocols will be enforced CYS registration required:
Enroll via Webtrac @ <https://webtrac.mwr.army.mil> or call PCS at 655-8380





Attention Please!

Parent Central Services

Effective 1 Dec. 2020

Hours of Operation

AMR PCS Annex

OPEN ONLY

Tuesdays and Thursdays

8 a.m.-5 p.m.

Schofield Barracks PCS

Main Office

Monday-Friday

8 a.m.-5 p.m.

Contact PCS at 808-655-8380 or 808-833-5393

To register, enroll, and make childcare payments online at
<https://webtrac.mwr.army.mil/>





FLU SEASON IS HERE!!

Help us meet the **1 Dec. deadline!**

Please help yourself, your loved ones & your community stay healthy by getting the flu shot. The Centers for Disease Control and Prevention recommends the flu vaccine for everyone 6 months of age and older.

CYS Staff and Patrons with children in the Child Development Centers and Strong Beginnings Pre-K programs; homeschooled or attended private schools are **required to provide proof of this season's flu vaccination or request a waiver for Religious or Medical reasons.**

For more information, please contact Parent Central Services (808)655-5314 or 655-8380. Alternate locations for annual flu shots available in local pharmacies:

<https://www.tricare.mil/CoveredServices/IsItCovered/FluVaccine>

<https://hmsa.com/help-center/stop-the-flu-before-it-stops-you/>

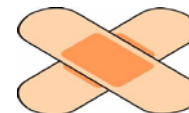



Directorate of Family and Morale, Welfare and Recreation

FRIENDLY REMINDER

The day after Thanksgiving
Nov. 27, 2020

Child and Youth Services in conjunction with training holidays will offer consolidated care for children enrolled in Child Development Center and School Age Center



Open Facilities

North:

Petersen Hours: 6 a.m.-6 p.m.

SB SAC Hours: 6 a.m.-6 p.m.

South:

Fort Shafter CDC Hours: 6 a.m.-6 p.m.

Fort Shafter SAC Hours: 6 a.m.-6 p.m.



Spaces are limited please call centers to reserve a slot.





Virtual Holiday Open House

Dec. 9—16, 2020

For more details, call **(808) 787-4ACS (4227)** or visit **Army Community Service Hawaii** on Facebook.

Contest winners will be announced on Dec. 16, 2020 & can pick up their prizes at ACS.

Holiday Bingo
Dec. 14, 2020
at 3 p.m.—3:30 p.m.
on Microsoft Teams

Christmas Carol Emoji Pictionary
Dec. 9, 2020
at 3 p.m.—3:30 p.m.
on Microsoft Teams

Gingerbread Wars Contest

CANDY CANE LANE GUESSING GAME

Holiday Photo Booth

Guess the Gift Contest

Holi-YAY Décor Galore Contests
Most festive:
*Christmas tree
*Holiday decorations





Directorate of Family and Morale, Welfare and Recreation

COVID Child Care Relief Program



Purpose: to assist parents of **school age children** with unforeseen childcare expenses **resulting from reduced capacity of CDC's and Childcare providers**, and unbudgeted expenses **associated with COVID school options**.

General Guidelines

- Expenses must be for child(ren) 12 years old and younger
- Spouse must be employed, going to school, or pursuing professional licensure/certification.
- Child care needs is unforeseen (child care center closure or reduction in capacity or hours)
- Assistance will be **needs-based** (must show proof of financial need)
- Assistance will be provided as a **loan, grant, or combination of both**.



Required Documents

- AER Application Form 101
- Current End of Month LES
- ERB/ORB
- Budget Worksheet
- Form 575 Electronic Funds Transfer
- Pay stub or school schedule required for spouse
- Proof of unforeseen child care need (ex: waitlist verification, statement of non-availability from on-post childcare center, childcare center notice of closure or reduced capacity, school closure notice with school option selection)



For more information contact:
Army Emergency Relief at (808) 787-4227.





Directorate of Family and Morale, Welfare and Recreation



JOIN TODAY!

Walter J. Nagorski Golf Course
Kort Shafter, Hawaii

ANNUAL GOLF MEMBERSHIP

MEMBERSHIP INCLUDES:
Benefits to an Annual Membership holder are as follows:

- Complimentary green fees at Walter J. Nagorski Golf Course
- 15% discount on merchandise at Walter J. Nagorski Golf Course
- Special discounts on golf tournament pricing at Walter J. Nagorski Golf Course (DFMWR events only)
- "One Down Rate" discount for green fees at Leilehua Golf Course
- Reciprocal golf privileges Army wide (off island)

RANK	SINGLE <small>Pricing: Annual Payment</small>	FAMILY <small>Pricing: Annual Payment</small>
E1 - E5	\$600	\$800
E6 & Up	\$900	\$1,100
DoD	\$1,000	\$1,200
Civilian* <small>*Was ID Card Holder</small>	\$1,380	\$1,600

For more information call:
(808) 438-9587

711 Mattson Drive
Fort Shafter, Hawaii





Virtual Pearl Harbor Self-Guided 4K



Registration: November 23rd to December 6th at
Martinez Physical Fitness Center

Entry Fee: \$5

Where: Wheeler Army Airfield

4K Dates: November 28th to December 7th

The first 250 registrations will receive a
commemorative coin.

Open to all DoD ID Card Holders

Course includes 10 Historic stops. Historic signs
will be set up at each location in advance for
participants to guide themselves through the
recommended course route.





Directorate of Family and Morale, Welfare and Recreation

Community Resources

There is more information on Family and MWR Programs in the Community Information Exchange Back-Up Slides!

- **Unauthorized Child Care**
- **Authorized Child Care – 1) Register on MCC.COM and 2) Get a Referral from Parent Central Services**
- **Ten Hour Rule – You Can Still Be Neighborly**
- **Child Supervision Policy & Babysitting Restrictions**
- **Become a Family Child Care Provider**
- **Army Community Service Virtual Family Advocacy Classes**
- **Know Before You Go - Holiday Operating Hours**





School Liaison Program

Ms. Tamsin Keone
Army School Liaison Officer
Child and Youth Services
(808) 655-8326





Army School Liaison Office

Important dates and information

****Most Army-Impacted schools are continuing to transition to in-person learning****

- **Nov 20:** Deadline to register for December 12 ACT
- **Dec 4:** Deadline to submit online Federal Survey Cards through Infinite Campus
- **Dec 18:** End of 2nd quarter
- **Dec 21 – 4 Jan:** Winter Break for all Hawaii public school students (4 Jan - Teacher Work Day)
- **Jan 18:** Martin Luther King, Jr Day. All public schools are closed

CYS student bus transportation:

- ✓ January 2021: Bus transportation available to CYS School-Age students attending Daniel K. Inouye Elementary
- ✓ Morning and afternoon transportation to school and SB SAC
- ✓ Purchase one-way coupons at Daniel K. Inouye Elementary (\$10 for 10 coupons)
- ✓ Apply for Hawaii DOE Free and Reduced Lunch to determine eligibility for free transportation: secure.ezmealapp.com/ApplicationScreen.aspx
- ✓ Transportation will be offered for additional schools at a later date

How can a School Liaison Officer provide assistance?

- ✓ Transition support
- ✓ Linkage to schools and provide referrals and resources
- ✓ Facilitate communication to address questions or concerns
- ✓ Homeschool information and support
- ✓ School Partnership Program





School Support Services

School Liaison Office

FEDERAL SURVEY CARDS

- ✓ The Federal Impact Aid Program Survey is designed to assist local school districts who have lost revenue due to Federal properties exemption from local property taxes
- ✓ The program generates \$35 - \$45 million each year to partially reimburse school districts that lose revenue and helps offset costs for school materials and resources, substitute teachers, student transportation, transition centers, school utilities and facilities
- ✓ Each survey helps give an accurate count of Hawaii's federally-connected students and validates eligibility of Military-Impacted schools for federal grants and programs
- ✓ Hard copy or online submission through Infinite Campus (check with your child's school)

100%
Return

1 card per
student

Return completed
cards/submissions
ASAP

School Use Only SPAB Use Only

FEDERAL IMPACT AID PROGRAM SURVEY FORM
The survey date is October 14, 2020

All boxes must be filled in with complete information if applicable.

STUDENT INFORMATION

Student's Last Name	First Name	M.I.	Date of Birth	Grade	School Name
Student's Home Address (Use home address or physical description instead of P.O. Box) City State Zip Code					
If the above property is a Federal Property or Hawaii Public Housing Authority (HPHA) rental unit, enter the name of this property or housing (See Section II) Name of Federal Property or Hawaii Public Housing					

1st PARENT/GUARDIAN INFORMATION EMPLOYMENT INFORMATION: GENERAL

Parent/Guardian's Last Name	First Name	M.I.	Relationship (Father/Mother/Guardian)
Name of Employer	Address of Employer (Use street number and street name)		City State Zip Code
Name of Federal Property if applicable	Address of Federal Property (Use street number and street name)		City State Zip Code
Name of Ship if applicable	Hull No.	Homeport	Name of Controlling Agency

1st PARENT/GUARDIAN INFORMATION EMPLOYMENT INFORMATION: UNIFORMED SERVICES

Branch of Service as of Survey Date	Status as of Survey Date	Rank
<input type="checkbox"/> Air Force <input type="checkbox"/> Army <input type="checkbox"/> Navy <input type="checkbox"/> Marine <input type="checkbox"/> Coast Guard <input type="checkbox"/> NOAA <input type="checkbox"/> USPHS	<input type="checkbox"/> Active Duty <input type="checkbox"/> National Guard <input type="checkbox"/> Reserve <input type="checkbox"/> Title 10 order attached	

1st PARENT/GUARDIAN INFORMATION EMPLOYMENT INFORMATION: FOREIGN MILITARY
Must be both an accredited foreign government official and a foreign military officer

Name of Foreign Government as of Survey Date	Branch of Service as of Survey Date	Rank
--	-------------------------------------	------

2nd PARENT/GUARDIAN INFORMATION EMPLOYMENT INFORMATION: GENERAL

Parent/Guardian's Last Name	First Name	M.I.	Relationship (Father/Mother/Guardian)
Name of Employer	Address of Employer (Use street number and street name)		City State Zip Code
Name of Federal Property if applicable	Address of Federal Property (Use street number and street name)		City State Zip Code
Name of Ship if applicable	Hull No.	Homeport	Name of Controlling Agency

2nd PARENT/GUARDIAN INFORMATION EMPLOYMENT INFORMATION: UNIFORMED SERVICES

Branch of Service as of Survey Date	Status as of Survey Date	Rank
<input type="checkbox"/> Air Force <input type="checkbox"/> Army <input type="checkbox"/> Navy <input type="checkbox"/> Marine <input type="checkbox"/> Coast Guard <input type="checkbox"/> NOAA <input type="checkbox"/> USPHS	<input type="checkbox"/> Active Duty <input type="checkbox"/> National Guard <input type="checkbox"/> Reserve <input type="checkbox"/> Title 10 order attached	

2nd PARENT/GUARDIAN INFORMATION EMPLOYMENT INFORMATION: FOREIGN MILITARY
Must be both an accredited foreign government official and a foreign military officer

Name of Foreign Government as of Survey Date	Branch of Service as of Survey Date	Rank
--	-------------------------------------	------

This information is the basis for payment to your school district of federal funds under the Impact Aid Program (Title VII of the Every Student Succeeds Act), and may be provided to the U.S. Department of Education if your school district's application for payment is accepted. This form must be signed and dated for your school district to receive funds based on this information. By signing this form, I am certifying that all typed and written information on this form is accurate and complete as of the survey date.

Signature of Parent/Guardian Date

SEPARATE AND RETURN ONLY THIS PAGE TOMORROW





Directorate of Public Works (DPW)

Rhonda Suzuki
Deputy Director
(808) 656-1289





Office Furniture Reuse Marketplace

NEW

USAG HI Office Furniture Reuse Marketplace

The DPW Army Recycle Program has a new online platform for listing and claiming gently used office furniture on base.

** This resource is available for official government use ONLY, by Army units or Offices*

CALLING ALL UNITS AND ARMY OFFICES!

Do you have extra office furniture?

Do you need office furniture?

Take advantage of the Garrison's free furniture reuse marketplace.

Visit: <https://home.army.mil/hawaii/index.php/my-fort/services/recycling-center>

(click on the "REUSE PROGRAMS" box)

Questions? Contact **DPW Recycling**: 656-5411 / 656-3085 or usarmy.hawaii.recycling@mail.mil





Feral Animals

Feeding Stray or Feral Animals

- Recently the Garrison has received several complaints of individuals feeding feral animals on Fort Shafter.
- USAG-HI Policy 13 states the feeding of stray or feral animals is prohibited.
- Feeding stray and feral cats inadvertently attracts wild pigs which can cause a nuisance on post.
- Wild pigs have been known to attack people and cause significant damage to property.





Schofield Barracks Quad A Repair & CUP

Schofield Barracks - Foote Gate & Foote Avenue Temporary Closure

Date:

16 Nov.-20 Jan. 2021
9 p.m.-4 a.m.

Purpose:

Installing new telecom
duct bank and manhole
on Foote Avenue.

A Quad A and Central
Utility Plant (CUP) repair.

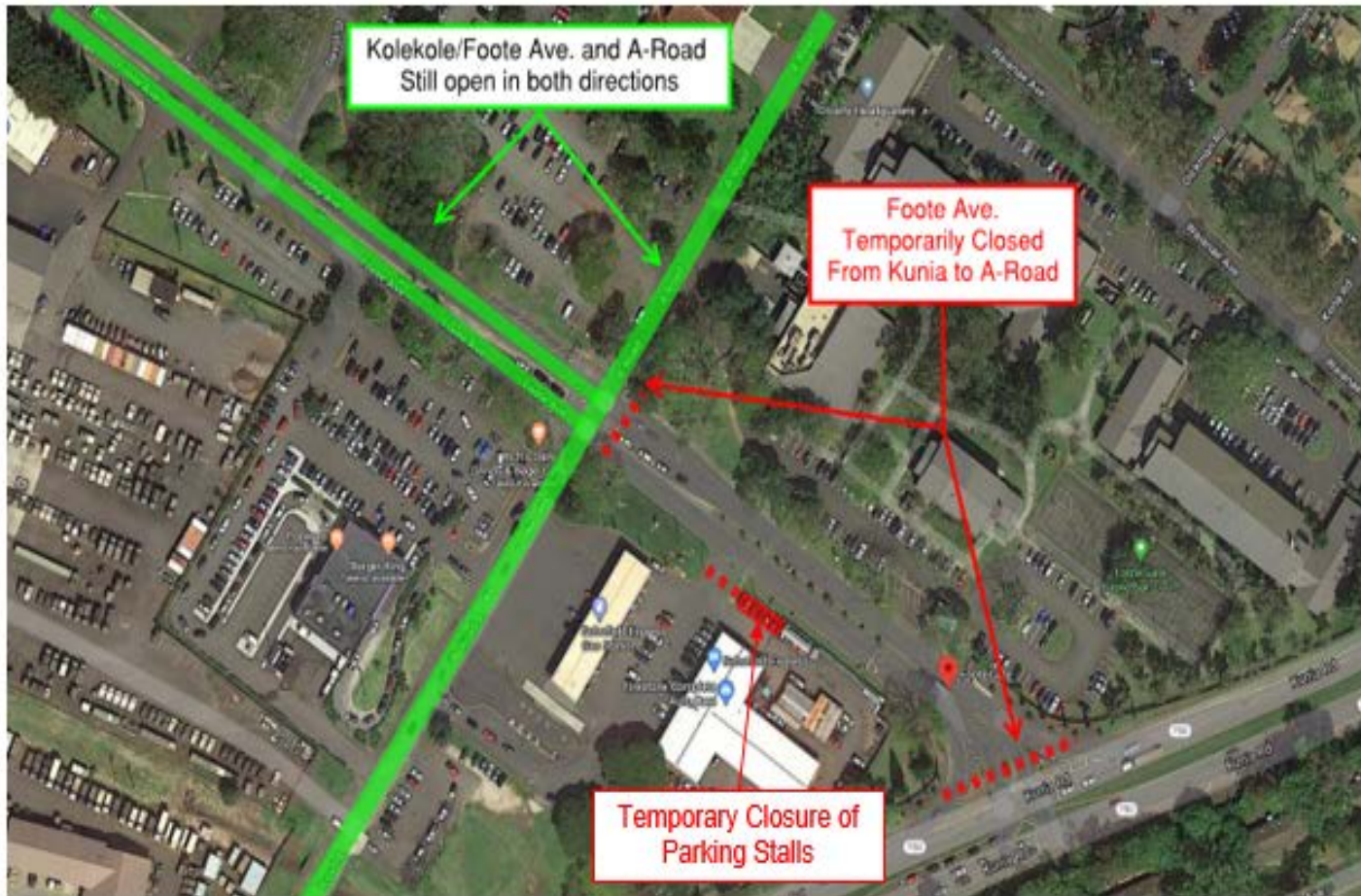



Housing Division

Dave Reynolds
Deputy Housing Manager
Directorate of Public Works
(808) 655-7399





Army RCI - CEL Survey

- ✓ Independent, third-party contractor (CEL and Associates Inc.) responsible for the full implementation of survey
- ✓ Conducted in order to better understand and improve resident experiences while living in Army housing
- ✓ The CEL survey focuses on three key satisfaction indexes (Overall, Property, and Service Satisfaction) and uses private industry standards when surveying on-post housing
- ✓ Two surveys will be posted:
 - 1 x Privatized Housing
 - 1 x Army-Owned
- ✓ Resident Feedback is Important. When Published, Please Take the Survey!

Note: CEL meetings are on-going to discuss standardization, processes and survey procedures across the Department of Defense. Tentative start date TBD pending Office of Secretary of Defense (OSD) guidance.





Resources

Resolving Housing Issues



Health Registry



1-800-984-8523
24/7 resource

Renter's Insurance:

Cost (actual quote) for 4BR Home in Mililani is \$10.71/month with \$500 deductible. Coverage includes personal belongings / liability up to \$10K / \$100K respectively.





Directorate of Emergency Services

COL Michael C. Jensik
Director





Directorate of Emergency Services

Alcohol Abuse

- Over the previous year we have had over 260 alcohol related incidents throughout USAG-HI.
- These incidents include drunk driving, assaults, domestic violence, and suicide attempts.
- Alcohol has been a factor in the vast majority of violent offences occurring within our population.
- Over the previous two months we have had three Soldiers pass away as a result of vehicle accidents.





Directorate of Emergency Services



Prevention

- Taxi
- Ride-share (Uber, Lyft, etc.)
- Designated driver
- Leader presence in barracks
- Buddy System
- Encourage healthy drinking habits
- Provide Soldiers with non-drinking activities





Directorate of Emergency Services

Starting December 01, 2020, DES will begin registering all vehicles on US Army Hawaii installations.

- Drivers must keep a copy of the registration in their vehicle at all times (no vehicle decals)
- After the initial registration period, the installation gates may conduct checks at any time
- During out-processing, Soldiers must show proof of disposition for all vehicles (such as bill of lading, title transfer paperwork, or proof of disposal).

Soldiers

- Soldiers in USARHAW units will register their vehicles with their unit S1 starting in January 2021. This is the primary method of registration for Soldiers and their families.
- Soldiers or other military members who are not in USARHAW units will register their vehicles at the Visitor Control Center or at a DES hosted "Vehicle Registration Drive-Thru" event starting in January 2021.

Family Members

- Family member vehicles will be registered under the Sponsor's name.
- If the Sponsor is unable to register the vehicle (due to deployment or extended TDY), vehicles can be registered at the Visitor Control Center (VCC) at Leilehua Golf Course.

DA Civilians and Contractors

- DA Civilians and Contractors can register their vehicles at the Visitor Control Center.
- Contractors may register work vehicles at the Vehicle Processing Centers (VPC) when coming onto the installation for a work order.
- DES will be hosting "Vehicle Registration Drive-Thru" events starting in January 2021.

Visitors

- Visitors will continue to register their vehicles at the Vehicle Processing Centers (VPC) and Visitor Control Center (VCC).
- There will be no more handwritten paper passes; starting December 01, all visitor passes will be entered into a database with a printed visitor pass.





STARTING PAY
\$44,308

SIGNING BONUS

SPECIAL PAY

RETENTION BONUS

**WE ARE
HIRING!**

UNIFORM ALLOWANCE

4 DAY WORK WEEK



TRAINING PROVIDED



Apply Online at:
<https://www.usajobs.gov/GetJob/ViewDetails/583627500>



Desmond T. Doss Health Clinic

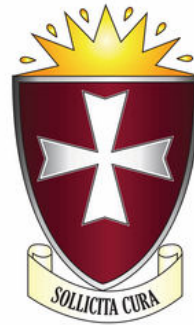

COL Randall Freeman
Deputy Commander for Clinical Services
(808) 433-8500

 <https://www.facebook.com/desmond.t.doss.healthclinic/>





Desmond T. Doss Health Clinic

At Tripler Army Medical Center:

**DON'T LET THE
FLU
GET YOU!**

2020 Annual Vaccines Available!



OPEN SUNDAYS
9:00 A.M. – 2:00 P.M.

NOV. 15 & 22

DEC. 6 & 13



Mountainside 3F Lanai
Tripler Army Medical Center (808) 433-6334

At Desmond T. Doss Health Clinic:



HIGH RISK FLU - AVAILABLE NOW



**6-35 MONTHS, PREGNANT, >65 YEARS OLD
AVAILABLE NOW - BY APPT ONLY!**



CALL US NOW TO MAKE
AN APPOINTMENT
808-433-8129
808-433-8155



SECURE
MESSAGE

[TOLSECUREMESSAGING.COM](https://tolsecuremessaging.com)

**FLU WILL BE AVAILABLE FOR EVERYONE ELSE
STARTING 18-21 NOV @ DDHC FLU DRIVE
TEXT "FLU" TO 31996 FOR MORE INFO!**





Desmond T. Doss Health Clinic

Drive-Thru Influenza Vaccination

Provides a safe & convenient way for Families, Retirees and other eligible beneficiaries to receive the vaccine.

Where: Wheeler Gulch, MDF Warehouse

When:

18-20 Nov.: 9 a.m. – 6 p.m.

21 Nov.: 9 a.m. – 4 p.m.

- ✓ Ages 9 & Up get vaccine inside the vehicle (thru window/door).
- ✓ Ages 8 & Below will exit vehicle to socially distanced stations.
- ✓ Families can be vaccinated together.
- ✓ Immediate documentation to medical records and issued a 'Flu Card'.
- ✓ Active Duty receive vaccination at Unit/SCMH.

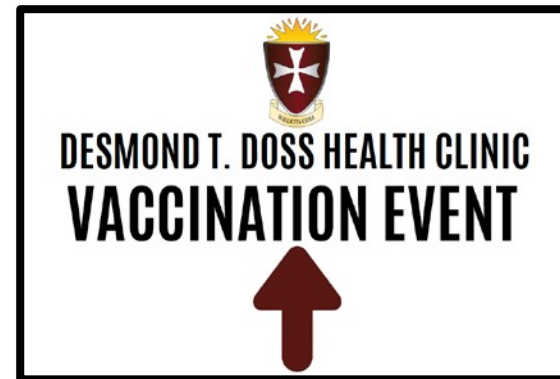

Text the word "**FLU**" to 31996 for directions, hours of operation, and updates!





Desmond T. Doss Health Clinic

Obtaining flu vaccination at off-post providers

Participating Locations

✓ Walgreens

Age 18 and older - No Rx Required
Age 11-17 with Provider Rx Only
Schedule appt. at Walgreens.com

✓ Costco

Age 18 and older Only - No Rx Required
Age 0-17 years old - No Rx Required
Walk-ins accepted or schedule appt. at Costco.com

✓ Safeway & Foodland Pharmacy

Age 18 and older - No Rx Required
Age 11-17 with Provider Rx Only
No appt. required

✓ Walmart

Age 18 and older Only - No Rx Required
Age 0-17 years old - No flu vaccine
No appt. required

✓ Longs (CVS)

Non-network pharmacy = **out of pocket \$ cost**
All ages and TRICARE non-reimbursable
No appt. required

What do I need to do?

Step 1: Present DoD ID to TRICARE network pharmacy

Step 2: Present prescription (which can be obtained by calling your PCM through the TAMC appointment line at: 808-683-2778 or use TRICARE Online)

Step 3: To update MEDPROS, provide documentation of flu vaccination (including name/vaccine lot/injection site/expiration date) to Supervisor/NCOIC; Supervisor/NCOIC will then verify and submit the documentation to SSG Dickson Kurgat, NCOIC of Allergy & Immunology Clinic





December and January Reminder



Tripler Army
Medical Center



Desmond T. Doss
Health Clinic

24 Dec.

- ✓ Full Service/Normal Operations
- ✓ COVID Testing at Ft Shafter Flats – 9 am-3 pm

25 Dec.

- ✓ Emergency Room
- ✓ COVID Testing at Ft Shafter Flats – 9 am-12 pm

31 Dec.

- ✓ Full Service/Normal Operations
- ✓ COVID Testing at Ft Shafter Flats – 9 am-3 pm

1 Jan.

- ✓ Emergency Room
- ✓ COVID Testing at Ft Shafter Flats – 9 am-12 pm

24 Dec.

- ✓ Full Service/Normal Operations
- ✓ COVID Testing at Drive-Thru Garage – 9 am-12 pm

25 Dec.

- ✓ DDHC Closed

31 Dec.

- ✓ Full Service/Normal Operations
- ✓ COVID Testing at Drive-Thru Garage – 9 am-12 pm

1 Jan.

- ✓ DDHC Closed

Appointment Line:
888-683-2778





Public Health Activity - Hawaii



MAJ Mark A. Ryan
Deputy Commander
(808) 438-5239

 <https://www.facebook.com/PHAHawaii/>





WINTER PET CONSIDERATIONS



1. Keep the feast on the table.
The fatty food can lead to pancreatitis
2. Put the trash where the pets can't get to it. Turkey bones can kill
3. Remember onions, raisins, grapes are toxic for your pet

If your pet is experiences signs of tremors, lethargy, vomiting, anorexia seek veterinary care immediately.



Winter PCS



1. Acclimation certificate is only valid for temperatures down to 35°F
2. Health Certificates are valid for 10 days and pet must be free of internal/external parasites and up-to-date on vaccines
3. Packing can cause significant stress on animals. (i.e. inappropriate urination, escaping, licking/biting at self, behavioral issues)





Office of the Staff Judge Advocate Client Services

Levi K. Hookano
Chief, Client Services
(Legal Assistance, Claims, Special Victims' Counsel)

Call or email for an appointment:
(808) 655-8607

Visit <https://home.army.mil/hawaii/index.php/my-fort/services/legal>
for more information and/or how to schedule an appointment.

278 Aleshire Ave., Building 2037
Schofield Barracks





Legal Assistance Services

- ✓ **Business Hours (as of 2 Nov.):**
 - M-Th: 9 a.m. – 4:30 p.m. (open during lunch)
 - F: 1 – 4:30 p.m.
 - Closed on all Federal Holidays and Training Holidays
- ✓ **Notary and Power of Attorney services provided during all operating hours.** No appointment needed.
- ✓ Starting on December 1: Legal Assistance Attorneys and Special Victims' Counsel Attorneys are authorized to assist victims of domestic violence.
- ✓ Legal Assistance Attorneys can help you exercise your rights under the Tenant Bill of Rights.
- ✓ Be mindful of holiday spending. Read the fine print.





Island Palm Communities

Rachel Hollaway
Community Services Manager
(808) 275-3159





We'd Love you to L♥VE us!

**The DoD Tenant Satisfaction
Housing Survey is
COMING SOON, and
WE want to hear from YOU!**

OMB Control Number 0704-0553 Expiration: March 31, 2022

**Take the survey & tell
us what matters most!**

The annual DoD Tenant Satisfaction
Housing Survey for 2020 will arrive in
your email inbox in December.





**MAKE SOME EXTRA
CASH! IT'S EASY!**

**Refer a friend from
off to on POST!
You BOTH Could Receive**

\$500* Each!

When a new resident signs
a 12-month lease!

Act Now!
866.623.7239

www.islandpalmcommunities.com

215 Duck Rd., Bldg. 950,
Schofield Barracks, HI 96857





Holiday Decoration and Lighting Policy

USAG-HI Holiday Decoration and Lighting Policy:

- Policy Memorandum USAG-HI-25, Holiday Lighting
- The following policy shall apply to all reimbursable tenants and users on USAG-HI installations, to include housing residents. Sponsors and contracting officer representatives are charged with the responsibility for ensuring that family members and contractors are aware of, and abide by, the contents of this policy.
- Outside, holiday lighting (electrical AC source powered or LED) shall be placed not earlier than the day after Thanksgiving and removed not later than January 15th.
- Avoid excessive use of both interior and exterior decorative lighting.
- Exterior electrical lighting shall be turned on no earlier than 1800 and turned off no later than 2200. The exception to this standard applies on Christmas Eve, Christmas Day, New Year's Eve and New Year's Day. Electrical lighting timers are recommended.
- Holiday electrical lighting shall not be turned on during periods when facilities or residences are not occupied.
 - https://home.army.mil/hawaii/application/files/2815/8017/0695/USAG-HI-25_HOLIDAY_LIGHTING.pdf





Holiday Decoration and Lighting Policy

IPC Holiday Decoration and Lighting Policy:

IPC's resident policy typically states that exterior holiday ornaments and lights can be installed no sooner than two weeks prior to each holiday. To boost the spirits of our residents during these challenging, unprecedented times, Island Palm Communities is pleased to announce an exception to this policy and invite our families to decorate their homes and front yard areas to help spread some holiday cheer! ([Resident communication link here.](#))

When decorating your home, please be sure to observe IPC's policy on ornamental lighting and decorations for the holidays, as outlined in [IPC's Resident Guide](#) p. 38, Section 6.17.):

1. Residents are not allowed on second-story and roofs for any reason.
 2. All decorations must be in good taste.
 3. Decorations must not impede maintenance and landscaping work.
 4. Residents will carefully inspect and control ornamental lighting to avoid fire.
 5. Residents may use clips or tape that is specifically designed to install temporary holiday lighting.
 6. Extension cords are intended for occasional use and shall not be used on a permanent or semi-permanent basis inside or outside of any home.
 7. Outdoor lighting and electrical cords must be Underwriter Laboratory (UL) approved and designed for outdoor use.
- The Resident Guide can be accessed at https://winnmilitary.entrata.com/media_library/12710/5d66d3e064b8e1.89668012401.pdf





Schofield Commissary

Brad McMinn
Store Director
(808) 655-5066 x3202





Schofield Commissary

✓ Updates

- Availability of disinfectant sprays and wipes are still spotty
- Turkeys are available with extraordinary pricing!
- Organic Beef arriving on Nov. 18.
- Spouse preference hiring available at the commissary for sales store checkers. Less than two years on station we can bypass USA Jobs. Need a copy of your orders, marriage certificate, and resume





Army & Air Force Exchange Service

Schofield Main Exchange
Nanami Taniguchi
(808) 622-1773





Schofield Main Exchange

November

Facility will be closed 26th Nov. for Thanksgiving.

Black Friday

- Main Store opens at **8 a.m.** Shop Online and take advantage of our curbside pick up!
- **7th Annual Your Holiday Bill is on Us Sweepstakes**— Swipe your Military Star card 1 Nov. – 31 Dec. to enter to win!





Holiday Fun

- **5 Dec. – National Candle Day, Enjoy 10% off candles**
- **12 Dec.- Free Jewelry Cleaning 1130-1300**
- **15 Dec. – National Ugly Sweater Day – Wear your ugly Christmas Sweater and receive 10% off your purchase.**
- **25 Dec. – Facility will be closed.**
- **Join us every Friday for special discounts and savings during “Ring of the bells” 12-1 p.m.**





Religious Support Office/Chaplains

Chaplain (COL) Brad P. Lewis
Senior Command Chaplain
U.S. Army Hawaii
(808) 656-3272





U.S. Army Hawaii Religious Support

In Person Worship Services:

- Holy/Holiday Services (Candle Light Service; Menorah Lighting)
- Daily Catholic Mass – MPC: Tuesday/Wednesday@ 11:30 a.m.; AMR: Thursday/Friday@ 11:30 a.m.
- COVID-19 Mitigating measures – Mask, 6ft social distance, hand sanitization
- No food or fellowship after service
- No Children's Church or child care

Follow our Facebook Page for all auxiliaries/programs:

<https://www.facebook.com/HawaiiRSO/>





U.S. Army Hawaii Religious Support

Hours of Operation

- **Schofield Barracks (Bldg. 791)**
9 a.m. -5 p.m. MON, WED, THR
9 a.m. -3 p.m. FRI
- **AMR – South Community**
9 a.m. -5 p.m., TUE
- **By appointment,**
- (808) 655-9355
- Email:hawaiimilitarywellness@counselingsecure.com

Types of Services

- Individual Counseling
- Couples Counseling
- Family Counseling
- In-Person Counseling
- Virtual – Telehealth Counseling
- Pastoral Skills Trainer
- Strong Bonds Consultant/Trainer



Staff

- Chaplain (MAJ) Hans Ruska, *LCMHCA (NC)*
- Carmen Reta, *VA Counselor (LMFT)*
- PV2 Adams, *NCOIC*

*****Counselors are trained in Eye Movement Desensitization Reprocessing (EMDR) for PTSD and Trauma***

WE
CAN
HELP



- Anxiety
- Anger
- Depression
- Communication
- Relationships
- Children and Teens
- Pre-Marital Counseling
- Parenting Skills
- Life Transitions
- Spirituality
- Deployment Issues
- PTSD
- Trauma





U.S. Army Hawaii Religious Support

Who

Everyone is Welcome!

Advent is a season of expectant waiting leading up to Christmas. Beginning after Thanksgiving and ending on Christmas Eve

When & Where

AMR Chapel, 17 Nov. 20, 6-7:30 p.m.

MPC Chapel, 18 Nov. 20, 6-7:30 p.m.

HMR Chapel, 19 Nov. 20, 6-7:30 p.m.

What

[Advent Family Workshop](#) is a way to prepare your family with hands-on activities, prayer and focus.

Each family receives an Advent Toolkit to aid in celebrating this season at home.

Registration



Questions: advent.aloha@gmail.com





Feedback is a Gift

ICE



<https://ice.disa.mil>

Ask the GC



[usarmy.hawaii.
askthegc@mail.mil](mailto:usarmy.hawaii.askthegc@mail.mil)





Calendar at a Glance

November 2020

- Nov. 16-20: Tropic Lightning Week
- Nov. 18: Virtual Community Information Exchange
- Nov. 18: Virtual Quarterly Housing Town Hall
- Nov. 18-21: Drive-Through Influenza Vaccination at MDF Warehouse, Wheeler Gulch
- Nov. 25: Thanksgiving Meals at C-Quad, K-Quad, Warrior Inn, Wings of Lightning Dining Facilities
- Nov. 26: Thanksgiving Holiday
- Nov. 27: USARPAC, 25th ID, USAG Hawaii Training Holidays
- Nov. 27: Public School Holiday
- Nov. 28-Dec. 7: Virtual Wheeler-Pearl Harbor Commemoration 4K Walk

January 2021

- Jan. 1: New Year's Holiday
- Jan. 15: USARPAC, 25th ID, USAG Hawaii Training Holiday
- Jan. 18: Dr. Martin Luther King Jr Holiday
- Jan. 27: Virtual Community Information Exchange

Dining Facilities: Thanksgiving Meals are scheduled from 11 a.m. - 2 p.m.
Visit <https://home.army.mil/hawaii/index.php/news/thanksgiving-meals-served-nov-25-and-26-soldiers-community>
for locations.

December 2020

- Dec. 1: North Tree Lighting, Schofield Barracks
- Dec. 3: (Tentative) South Tree Lighting, Fort Shafter
- Dec. 7: Virtual Battlefield Oahu Wreath Laying Presentation
- Dec. 17: (Tentative) Single Soldier Holiday Dinner
- Dec. 19-Jan. 4: 25th ID Block Leave
- Dec. 20-Jan 3: 25th ID Half-Day Schedule
- Dec. 21-Jan. 4: USAG Hawaii Holiday Period
- Dec. 21-Jan. 3: USARPAC, USAG Hawaii Reduced Work Schedule
- Dec. 25: Christmas Holiday

February 2021

- Feb. 12: USARPAC, 25th ID, USAG Hawaii Training Holiday
- Feb. 15: Presidents Day Holiday
- Feb. 24: Virtual Community Information Exchange
- Feb. 24: Virtual Quarterly Housing Town Hall





Online Resources

Community Resource Guide

- ✓ <https://crg.amedd.army.mil/guides/usarpac/hawaii>

CIE Slides and Community Calendars

- ✓ <https://home.army.mil/hawaii/index.php/garrison/pao/CIE>
- ✓ <https://home.army.mil/hawaii/index.php/my-fort/calendar>
- ✓ <https://www.HiMWR.com>

Directorate of Public Works Updates

- ✓ <https://home.army.mil/hawaii/index.php/my-fort/calendar>
- ✓ <https://www.facebook.com/usaghawaii>

Directorate of Emergency Services Updates

- ✓ <https://www.facebook.com/DES.USAG.HI/>

Emergency Preparedness

- ✓ <https://www.ready.gov/>
- ✓ <http://dod.hawaii.gov/hiema/>

Health Care/Tricare Updates

- ✓ <https://www.dmdc.osd.mil/milconnect>
- ✓ <https://www.Tricareonline.com>
- ✓ <https://www.Relayhealth.com>

Spouses Clubs

- ✓ South: <http://www.fortshafterhui.com/>





Commander's Comments





NEXT

Community Information Exchange

Jan. 27, 2021





BACK-UP SLIDES





Directorate of Family and Morale, Welfare and Recreation

Unauthorized Child Care

If you provide more than ten hours of on-post child care a week and have not been certified as a Family Child Care Provider your sponsor (military member) and you can be penalized.



- Military members who knowingly allow unauthorized child care in their quarters may be subject to discipline under the UCMJ or adverse administrative action under U.S. Army Hawaii Regulation 1.
- Offenses could result in debarment (losing installation access and privileges) from US Army Hawaii military installations.
- Major Violations of the Resident Occupancy Agreement or the “Island Palm Communities Resident Guide & Community Standards Handbook” of a serious nature may result in immediate eviction.

**Unauthorized childcare can be reported anonymously by calling
655-1521 or 655-9818**





Directorate of Family and Morale, Welfare and Recreation

Authorized Child Care – Parent Central Services

Parents: Register your children through Parent Central Services, to ensure your provider is certified. If in doubt, call your local Child and Youth Services office. Report violations to Child and Youth Services immediately.

Look for the
[U.S. Army Family Child Care Child & Youth Services Certified Window Decal](#)

for authorized service providers.



Call CYS Parent Central Services to Get More Information on Your Eligibility for Fee Assistance When Installation Child Care Services are not Available.





Directorate of Family and Morale, Welfare and Recreation

Ten Hour Rule – You Can Still Be Neighborly

It's okay to be neighborly and the “ten hour rule” does not eliminate “good neighbor” favors!

Examples of occasional care that does not occur on a regular basis.

Regular basis means routinely for an extended period of time.

- You can host a sleepover in your home with your children's friends.
- You can care for your neighbors children in your home overnight as a favor while they enjoy a weekend get-away.
- You can care your friend's children while they attend an appointment.
- You can be on a Family Care Plan for a friend or family member and provide care for their children when they are called away for weekend training or temporary duty.

Unauthorized child care settings do not apply to care being provided to your children in your own home.

PLEASE ALWAYS EXERCISE DUE DILIGENCE





Family and Morale, Welfare and Recreation

Child Supervision & Babysitting:

Home Alone

Birth to age 9: No

Age 10-11: Yes, up to 4 hrs. in a 24-hr period (not overnight) w/access to adult

Age 12-13: Yes, up to 6 hrs. in a 24-hr period (not overnight) w/access to adult

Age 14-15: Yes, but not overnight. No longer than 9 hours with ready access to adult supervision

Age 16-17: Yes, no more than two consecutive overnight periods with access to adult supervision



Unattended Outside

Birth to age 5: No

Age 6-9: Yes, if in a playground/yard w/ immediate access to adult supervision (to include being within sight and hearing distance). Children 6 years old and older are exempt from the "outside unattended" rule when walking to and from school, school bus stop, or CYS activity. Walk cannot be longer than 1 mile or cross a busy street.

Age 10-11: Yes, with ready access to adult supervision. Sponsors checks on child or child checks in hourly. Adult must respond within 30 minutes or less to a child in crisis.

Age 12-13: Yes, with ready access to adult supervision. Sponsors checks on child or child checks in via phone or in person every 2 hrs., must know child's location/activity, and respond within 1hr .

Age 14-15: Yes, with access to adult supervision via phone within 2 hrs. Contact made every 3 hrs. Follow curfew.

Age 16-17: Yes, follow curfew guidance.

Babysitting Siblings & Other Children

Birth to 10: No

Age 11: Yes, may only care for siblings age 6 and older. Not to exceed 3 hrs.

Age 12-13: Up to 6 hrs. with access to adult.

Children must be age 2 and older.

Age 14-15: Up to 9 hrs. (not overnight) with access to adult. Non-siblings must be age 2 and older

Age 16-17: Yes

Unattended In Car

Birth to age 6): No

Age 7-9: Yes, up to 10 minutes if the keys have been removed and hand brake applied

Age 10-11: Yes, up to 20 minutes, keys removed and handbrake applied

Age 12-17: Yes



For more information visit: <https://home.army.mil/hawaii/application/files/2215/9467/6204/ChildSupervision.pdf>





Child & Youth Services

The Army FCC Program is a child care option offered in homes on post by authorized Military Family members and qualified civilians working as independent contractors.

Family Child Care Providers *A career in Family Child Care awaits you!*

Announcing new bonuses for FCC providers!

effective 1 June 2020, a retention bonus of **up to \$1,000** will be offered to FCC Providers who relocate their home business to their next installation and a recruitment bonus of **up to \$1000** will be offered to those who successfully open their homes for the first time!



BENEFITS



- Expedited background check clearance process
- Paid training
- Opportunities to increase your salary with training & education
- Business that moves when you move
- Stay at home with your children & earn a salary at the same time

More information about benefits;

<https://www.armymwr.com/programs-and-services/family-assist/family-child-care-homes>

FCC Provider Transfer

A career in Family Child Care awaits you!
Contact FCC office at 655-1521 or PCS office at 655-5314/8380





Directorate of Family and Morale, Welfare and Recreation

ACS Virtual Family Advocacy Classes

Family Advocacy Program

All classes are Virtual at this time on Microsoft Teams

Parenting 101 (4th WED every month)

1-2-3 Magic November 5,12,19

Newborn Care November 18, December 16

Scream Free Parenting, (December 3,10,17,24)

Anger & Conflict Solutions Every 1st and 3rd Tuesday every month

Stress Solutions Every 2nd and 4th Monday every month

Couples Communication 3rd Friday every Month

Virtual New Parent Support Group 2nd and 4th Tuesday every month

Virtual Story Time Every 1st and 3rd Tuesday every month

Toddler Time Virtual Crafting Group 3rd Tuesday of every month

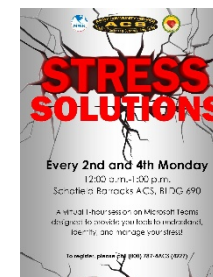
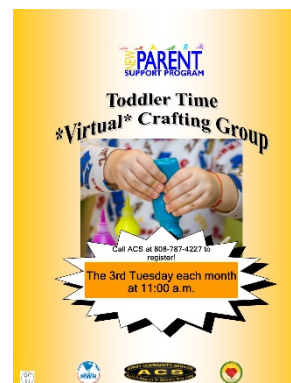
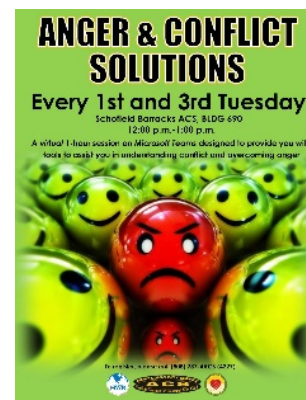

Please call ACS to register for any of our Virtual Classes

Detailed Information and Guidelines for this program are available from ACS, (808) 787-4227





Directorate of Family and Morale, Welfare and Recreation

Holiday Operating Hours – Community Recreation Division

CRD	Army 4 Day - Thanksgiving Weekend				USARPAC Reduced Holiday Work Schedule														
	26-Nov-20	27-Nov-20	28-Nov-20	29-Nov-20	21-Dec-20	22-Dec-20	23-Dec-20	24-Dec-20	25-Dec-20	26-Dec-20	27-Dec-20	28-Dec-20	29-Dec-20	30-Dec-20	31-Dec-20	1-Jan-21	2-Jan-21	3-Jan-21	
	Thu	Fri	Sat	Sun	Mon	Tue	Wed	Thu	Fri	Sat	Sun	Mon	Tue	Wed	Thu	Fri	Sat	Sun	
HEALTH & FITNESS CENTER	Closed	Closed	Closed	Closed	Closed	Closed	Closed	Closed	Closed	Closed	Closed	Closed	Closed	Closed	Closed	Closed	Closed	Closed	
AMR PFC		Closed	Closed	Closed	Closed	Closed	Closed	Closed		Closed	Closed	Closed	Closed	Closed	Closed		Closed	Closed	
FS PFC		0700-1500	0700-1500	0900-1600	0500-2030	0500-2030	0500-2030	0500-1300		0700-1500	0900-1600	0500-2030	0500-2030	0500-2030	0500-1300		0700-1500	0900-1600	
HMR PFC		Closed	Closed	Closed	Closed	Closed	Closed	Closed		Closed	Closed	Closed	Closed	Closed	Closed		Closed	Closed	
MARTINEZ PFC		0700-1500	0700-1700	0800-1600	0500-2100	0500-2100	0500-2100	0500-1300		0700-1700	0800-1600	0500-2100	0500-2100	0500-2100	0500-1300		0700-1700	0800-1600	
WHEELER PFC		0700-1500	0700-1500	Closed	0500-1900	0500-1900	0500-1900	0500-1300		Closed	Closed	0500-1900	0500-1900	0500-1900	0500-1300		0700-1500	Closed	
TAMC PFC		0700-1500	Closed	Closed	0500-1930	0500-1930	0500-1930	0500-1300		Closed	Closed	0500-1930	0500-1930	0500-1930	0500-1300		Closed	Closed	
AMR POOL		Closed	Closed	Closed	Closed	Closed	Closed	Closed		Closed	Closed	Closed	Closed	Closed	Closed		Closed	Closed	
HMR POOL		Closed	Closed	Closed	Closed	Closed	Closed	Closed		Closed	Closed	Closed	Closed	Closed	Closed		Closed	Closed	
RICHARDSON POOL		1100-1700	1000-1700	1000-1700	1100-1700	Closed	1100-1700	1100-1500		1000-1700	1000-1700	1000-1600	Closed	1100-1700	1100-1500		1000-1700	1000-1700	
TAMC POOL		0700-1500	Closed	Closed	1100-1700	1100-1700	1100-1700	0700-1300		Closed	Closed	1100-1700	1100-1700	1100-1700	0700-1300		Closed	Closed	
FS Library		1000-1500	1000-1500	Closed	1000-1700	1000-1700	1000-1700	1000-1500		1000-1500	Closed	1000-1700	1000-1700	1000-1700	1000-1500		1000-1500	Closed	
Sgt Yano Library		1000-1500	1000-1500	Closed	1000-1700	1000-1700	1000-1700	1000-1500		1000-1500	Closed	1000-1700	1000-1700	1000-1700	1000-1500		1000-1500	Closed	
Outdoor Recreation Center		Closed	0830-1430	Closed	Closed	0830-1730	0830-1730	0830-1230		0830-1230	Closed	Closed	0830-1730	0830-1730	0830-1230		0830-1230	Closed	
FS Outdoor Recreation		Closed	0830-1430	Closed	Closed	Closed	Closed	0830-1230		0830-1230	Closed	Closed	Closed	Closed	0830-1230		0830-1230	Closed	
SB Auto		1130-1900	0900-1600	Closed	Closed	1130-1900	1130-1900	1130-1900		0900-1600	Closed	Closed	1130-1900	1130-1900	1130-1900		0900-1600	Closed	
SB ITR		Closed	Closed	Closed	Closed	Closed	Closed	Closed		Closed	Closed	Closed	Closed	Closed	Closed		Closed	Closed	
FS ITR		Closed	Closed	Closed	Closed	Closed	Closed	Closed		Closed	Closed	Closed	Closed	Closed	Closed		Closed	Closed	
Schofield Arts & Crafts		Closed	1000-1600	Closed	Closed	Closed	Closed	1000-1600		1000-1600	Closed	Closed	Closed	Closed	1000-1600		1000-1400	Closed	Closed
Kennels		1000-1400	1000-1400	1000-1400	1000-1400	1000-1400	1000-1400	1000-1400		1000-1400	1000-1400	1000-1400	1000-1400	1000-1400	1000-1400		1000-1400	1000-1400	
Tropics		1400-2100	1400-2200	Closed	Closed	Closed	Closed	1400-2100		1400-2200	Closed	Closed	Closed	Closed	Closed		1400-2100	Closed	
Special Events		Closed	Closed	Closed	Closed	Closed	Closed	Closed		Closed	Closed	Closed	Closed	Closed	Closed		Closed	Closed	





Directorate of Family and Morale, Welfare and Recreation

Holiday Operating Hours – Child and Youth Services

Child and Youth Services	Army 4 Day - Thanksgiving Weekend				USARPAC Reduced Holiday Work Schedule													
	26-Nov-20	27-Nov-20	28-Nov-20	29-Nov-20	21-Dec-20	22-Dec-20	23-Dec-20	24-Dec-20	25-Dec-20	26-Dec-20	27-Dec-20	28-Dec-20	29-Dec-20	30-Dec-20	31-Dec-20	1-Jan-21	2-Jan-21	3-Jan-21
	Thu	Fri	Sat	Sun	Mon	Tue	Wed	Thu	Fri	Sat	Sun	Mon	Tue	Wed	Thu	Fri	Sat	Sun
Child Development Centers																		
AMR	CLOSED	CLOSED	CLOSED	CLOSED	0600-1800	0600-1800	0600-1800	0600-1800	CLOSED	CLOSED	CLOSED	0600-1800	0600-1800	0600-1800	0600-1800	CLOSED	CLOSED	CLOSED
Bowen		CLOSED			0600-1800	0600-1800	0600-1800	0600-1800										
Fort Shafter		0600-1800			0600-1800	0600-1800	0600-1800											
HMR		CLOSED			0600-1800	0600-1800	0600-1800											
Petersen		0600-1800			0600-1800	0600-1800	0600-1800											
Schofield		CLOSED			0600-1800	0600-1800	0600-1800											
School Age Services																		
AMR	CLOSED	CLOSED	CLOSED	CLOSED	0600-1800	0600-1800	0600-1800	0600-1800	CLOSED	CLOSED	CLOSED	0600-1800	0600-1800	0600-1800	0600-1800	CLOSED	CLOSED	CLOSED
HMR		CLOSED			0600-1800	0600-1800	0600-1800	0600-1800										
Fort Shafter		06:00-1800			0600-1800	0600-1800	0600-1800											
Schofield		06:00-1800			0600-1800	0600-1800	0600-1800											
YOUTH CENTERS																		
SB	CLOSED	CLOSED	CLOSED	CLOSED	1300-1800	1300-1800	1300-1800	1300-1800	CLOSED	CLOSED	CLOSED	1300-1800	1300-1800	1300-1800	1300-1800	CLOSED	CLOSED	CLOSED
HMR					Closure due to COVID	Closure due to COVID	Closure due to COVID	Closure due to COVID				Closure due to COVID	Closure due to COVID	Closure due to COVID				
AMR					1300-1800	1300-1800	1300-1800	1300-1800										
Fort Shafter					1300-1800	1300-1800	1300-1800	1300-1800										
Youth Sports Office					0800-1700	0800-1700	0800-1700	0800-1700										
Parent Central Services																		
AMR	CLOSED	CLOSED	CLOSED	CLOSED	CLOSED	CLOSED	CLOSED	CLOSED	CLOSED	CLOSED	CLOSED	CLOSED	CLOSED	CLOSED	CLOSED	CLOSED	CLOSED	CLOSED
SB		0800-1700			0800-1700	0800-1700	0800-1700	0800-1700				0800-1700	0800-1700					
Family Child Care		CLOSED			0800-1700	0800-1700	0800-1700	0800-1700										
FCC Schofield		CLOSED			0800-1700	0800-1700	0800-1700	0800-1700										
School Liason Office		CLOSED			0800-1700	0800-1700	0800-1700	0800-1700										





Directorate of Family and Morale, Welfare and Recreation

Holiday Operating Hours – Business Operations Division

BOD

Army 4 Day - Thanksgiving Weekend

26-Nov-20	27-Nov-20	28-Nov-20	29-Nov-20
Thu	Fri	Sat	Sun

USARPAC Reduced Holiday Work Schedule

21-Dec-20	22-Dec-20	23-Dec-20	24-Dec-20	25-Dec-20	26-Dec-20	27-Dec-20	28-Dec-20	29-Dec-20	30-Dec-20	31-Dec-20	1-Jan-21	2-Jan-21	3-Jan-21
Mon	Tue	Wed	Thu	Fri	Sat	Sun	Mon	Tue	Wed	Thu	Fri	Sat	Sun

Food & Beverage

HI-Admin/Catering Office	CLOSED	CLOSED	CLOSED	CLOSED	0830-1600	0830-1600	0830-1600	CLOSED	CLOSED	CLOSED	CLOSED	0830-1600	0830-1600	0830-1600	0830-1230	CLOSED	CLOSED	CLOSED
Hale Ikena - Mulligans	CLOSED	CLOSED	CLOSED	CLOSED	CLOSED	CLOSED	CLOSED	CLOSED	CLOSED	CLOSED	CLOSED	CLOSED	CLOSED	CLOSED	CLOSED	CLOSED	CLOSED	CLOSED
Hale Ikena- Lunch	CLOSED	CLOSED	CLOSED	CLOSED	CLOSED	CLOSED	CLOSED	CLOSED	CLOSED	CLOSED	CLOSED	CLOSED	CLOSED	CLOSED	CLOSED	CLOSED	CLOSED	CLOSED
Hale Ikena - Brunch	CLOSED	CLOSED	CLOSED	CLOSED	CLOSED	CLOSED	CLOSED	CLOSED	CLOSED	CLOSED	CLOSED	CLOSED	CLOSED	CLOSED	CLOSED	CLOSED	CLOSED	CLOSED
Nehelani - Kolekole	CLOSED	CLOSED	CLOSED	CLOSED	CLOSED	CLOSED	CLOSED	CLOSED	CLOSED	CLOSED	CLOSED	CLOSED	CLOSED	CLOSED	CLOSED	CLOSED	CLOSED	CLOSED
Nehelani-Admin/Catering	CLOSED	CLOSED	CLOSED	CLOSED	CLOSED	CLOSED	CLOSED	CLOSED	CLOSED	CLOSED	CLOSED	CLOSED	CLOSED	CLOSED	CLOSED	CLOSED	CLOSED	CLOSED
Na Koa (Schofield Bowl)	CLOSED	1200-1800	1200-1800	1200-1800	0800-1800	0800-1800	0800-1800	CLOSED	CLOSED	1200-1800	1200-1800	0800-1800	0800-1800	0800-1800	1000-1800	CLOSED	1200-1800	1200-1800
Strike Zone (Shafter Bowl)	CLOSED	0900-1500	0900-1500	0900-1500	0700-1800	0700-1800	0700-1800	CLOSED	CLOSED	0900-1500	0900-1500	0700-1800	0700-1800	0700-1800	0900-1500	CLOSED	0900-1500	0900-1500

Golf

Leilehua Golf Course	0630-1400	0630-1800	0630-1800	0630-1800	0630-1800	0630-1800	0630-1800	0630-1800	0630-1400	0630-1800	0630-1800	0630-1800	0630-1800	0630-1800	0630-1800	0630-1800	0630-1800	0630-1800
Leilehua Grill	0630-1400	0630-1800	0630-1800	0630-1800	0630-1700	0630-1700	0630-1700	0630-1700	0630-1400	0630-1800	0630-1800	0630-1700	0630-1700	0630-1700	0630-1700	0630-1800	0630-1800	0630-1800
Nagorski Golf Course	0630-1400	0630-1800	0630-1800	0630-1800	0630-1800	0630-1800	0630-1800	0630-1800	0630-1400	0630-1800	0630-1800	0630-1800	0630-1800	0630-1800	0630-1800	0630-1800	0630-1800	0630-1800

Bowling

Schofield Bowling Center	CLOSED	1200-1800	1200-1800	1200-1800	0800-1800	0800-1800	0800-1800	CLOSED	CLOSED	1200-1800	1200-1800	0800-1800	0800-1800	0800-1800	1000-1800	CLOSED	1200-1800	1200-1800
The Hangar	CLOSED	1100-1400 1800-2200	1100-1400 1800-2200	CLOSED	CLOSED	CLOSED	CLOSED	CLOSED	CLOSED	1100-1400 1800-2200	CLOSED	CLOSED	CLOSED	CLOSED	1700-0100	CLOSED	1100-1400 1800-2200	CLOSED
Ft. Shafter Bowl	CLOSED	0900-1500	0900-1500	0900-1500	0800-1800	0800-1800	0800-1800	CLOSED	CLOSED	0900-1500	0900-1500	0800-1800	0800-1800	0800-1800	0900-1500	CLOSED	0900-1500	0900-1500





Army Family Housing - Tenant Bill of Rights

The Military Housing Privatization Initiative ***Tenant Bill of Rights*** requires the Garrison Housing Office provide a *Plain Language Brief* to all Tenants prior to lease signing for on-post housing.

1. All PCSing inbound personnel desiring on-post housing will receive a Plain Language Brief following their Temporary Lodging and Allowance (TLA) Brief given by the Housing Service Office (HSO). The briefing is intended to cover Tenant Bill of Rights and review Tenant Responsibilities. Additionally, prospective Tenants will be asked if they require a Housing Official to attend the pre-assessment walkthrough on their behalf. The Plain Language Brief is not required should a Tenant decide to reside off-post
2. At 15 days after signing for quarters, the Tenant will receive an email from the HSO soliciting feedback regarding their satisfaction with on-post housing.
3. At 30 days after signing for quarters, the Tenant will receive and invite from the HSO to attend the second required Plain Language Brief. The HSO gives the brief every 1st & 3rd Wednesday of the month, beginning at 2 p.m., at <https://conference.apps.mil/webconf/PlainLanguageBrief> or via phone bridge at (410) 874-6300, Pin 846132141.
4. At 60 days after signing for quarters, the Tenant will receive a final email from the HSO soliciting feedback regarding their overall satisfaction with on-post housing and the services rendered by Island Palms Communities.

See Plain Language Brief @
https://home.army.mil/hawaii/application/files/1315/9735/1058/USAG-HI_Plain_Language_Brief.pdf





Public Health Activity - Hawaii Veterinary Services



Veterinary Treatment Facilities (VTF)

- ✓ Fort Shafter (808-438-5231)
- ✓ Joint Base Pearl Harbor – Hickam (808-449-6481)
- ✓ MCBH – Kaneohe Bay (808-257-3643)
- ✓ Schofield Barracks (808-655-5893/5889)



Veterinary Services

- ✓ Wellness/Sick Call Examination
- ✓ Health Certificate Exam (Domestic & International)
- ✓ Vaccines (Rabies, Distemper, Leptospirosis, Bordetella, etc.)
- ✓ Parasite Preventive Care
- ✓ Heartworm Test
- ✓ Feline FeLV, Deworming, Parasite Screening
- ✓ Microchip
- ✓ Full Diagnostic Capabilities – Laboratory services, Xrays, and Ultrasounds
- ✓ Dental Services – Cleaning, extraction and root canal
- ✓ Surgical Services - Reproductive and/or other Soft Tissue Procedures (Fort Shafter and Schofield Barracks Only)

Services available by appointment only. Appointments available to all military members, retired active and retired reserve members, and military dependents.





Directorate of Family and Morale, Welfare and Recreation

Outdoor Recreation Centers / Schofield Barracks (North) & Fort Shafter (South)

**EQUIPMENT
RENTALS**
Surf Boards
Bounce Houses
And More!



Island Divers Hawaii
Gear rental
PADI certification
Organized Dives

Reball on site!



PROGRAMMING
Paddle boarding
Kayaking
Surfing



"Come in to get out!"

**For more information
Call 808-655-0143**

**North Hours: Tuesday-Friday from 8:30 a.m.-5 p.m.
South Hours: Saturdays from 8:30 a.m.-2 p.m.**





Directorate of Family and Morale, Welfare and Recreation



The Family & MWR Pet Kennel offers your furry friends a place to stay while you're away!

Our outdoor facility features:

- 196 covered dog kennels
- 19 cat kennels
- Grassy lawns
- Large exercise play areas

With our exceptional customer service and passion for animals, you can be confident in leaving your dogs and cats with us. Our kennels will soon become your pet's favorite home away from home.

For more information, please visit our website:

<https://hawaii.armymwr.com/programs/family-and-mwr-pet-kennels>

VETERINARY CLINICS

Services are open to active duty personnel and military retirees. Please call for an appointment.
Fort Shafter.....433-2271
Schofield Barracks..... 655-5889/5883

Payments and Fees

Grooming

Medications and Vaccinations

Reservations

Forms

PCSing To/From Hawaii

Email Us





Now Available!

Nagorski Golf Course Annual Membership Program

For more information:
Please call
(808-438-9587)

Golf Member's Name _____

Expiration Date _____

Member's Number _____

Walter J. Nagorski Golf Course
Fort Shafter, Hawaii

ANNUAL GOLF MEMBERSHIP CARD

Membership includes:

- Complimentary Green Fees at NGC
- Merchandise discounts at NGC
- Special tournament pricing at NGC (MWR Events only)
- "One Down Rates" at Leilehua GC

Walter J. Nagorski Golf Course
HAWAII
(808) 438-9587
711 Morton Drive
Fort Shafter, Hawaii

Employee's Initials _____ Date _____





Kilauea Military Camp Fall Special!



We've extended our Fall Plumeria Special for the
Month of October!

For stays Sunday – Thursday, stay two nights and get
the 3rd night FREE, Plus complimentary shuttle service
within Hawaii Volcanoes National Park!
This special is for authorized personnel
and is based on availability.





Directorate of Family and Morale, Welfare and Recreation

Army Community Services (ACS)



ARMY COMMUNITY SERVICE (ACS) Mon-Fri: 0730-1630

Real - life Solutions for Successful Army Living

ACS, Schofield Barracks, Bldg 2091

Main Office.....655-4ACS/4227

Victim Advocate.....624-SAFE/7233

Military + Family Life Consultant.....222-7088

SUBSTANCE ABUSE

Army Substance Abuse Program.....655-9113

Adolescence Support &

Counseling Services.....655-9944

All classes are available at no charge.





Directorate of Family and Morale, Welfare and Recreation

DFMWR Libraries, Lodging & Swimming Pools



SWIMMING POOLS

Aliamanu (AMR).....833-0255
CLOSED

Helemanu (HMR) Pool.....**CLOSED**

Richardson Pool

Mon, Wed-Fri:

0600-0900 (Active Duty)
1100 - 1700 (Open Swim)

Sat-Sun: 1000 - 1700 (Open Swim)

Tripler AMC.....433-5257

Mon-Thurs: 0500-1930
Fri: 0500-1800
Sat: 0730-1500

SGT Yano Library, Schofield Barracks.....655-8002

Mon - Thu: 1000-1700
Fri -Sat: 1000-1500

Fort Shafter Library.....438-9521

Mon - Thu: 1000-1700
Fri - Sat: 1000-1500

TRAVEL & LODGING

Pililaau Army Recreation Center.....696-6783

Reservations:696-4158
Mon- Sun: 0900-1700

Kilauea Military Camp (KMC)

Reservations Hawaii.....1-808-967-8333





Directorate of Family and Morale, Welfare and Recreation

North Side (Schofield Barracks)

DINING & ENTERTAINMENT

The Nehelani.....**Office Currently Closed**
For assistance, call Hale Ikena 438-1974

Golf Operations & Catering.....**656-0077**
Driving Range: 0630-1930 / CLOSED

BOWLING CENTERS

Schofield Barracks.....**655-0573**
Mon - Fri 0700-1800
Sat - Sun 1200-1800

The HANGAR.....**656-1745**
Thu-Sat 1100-1800

RECREATION

Arts & Crafts Schofield Barracks.....**655-4202**
Wed - Thu: 1000-1600
Fri - Sat: 0900-1600

Auto Skills Schofield Barracks.....**655-9368**
Wed - Fri: 1130-1900
Sat - Sun: 0900-1600

Outdoor Recreation..... **655-0143**
Tue - Sat 0830-1700

Leisure Travel Services (LTS)
Schofield Barracks.....**655-9971 / CLOSED**

B.O.S.S......**655-1130**

Tropics Recreation Center.....**655-5698**

Thu: 1400 - 2100 SB 1700-2000
Fri-Sat: 1400-2200 SB 1700-2100

SPORTS AND FITNESS

Physical Fitness Centers

Martinez**655-4804 / ACTIVE DUTY ONLY**

Mon-Fri: 0500-2100
Sat: 0700-1700
Sun: 0800-1600

Schofield Health & Fitness Center.....**655-8007 / CLOSED**

Wheeler Army Airfield PFC..... **ACTIVE DUTY ONLY**

Mon-Fri: 0500-1900
Sat: 0700-1600

Family and MWR Hawaii Sports

Main Office.....**655-0101**
Athletic & Intramural Sports.....**655-0856**
Schofield/Wheeler Intramurals.....**655-9650**
Schofield Barracks Tennis Center*.....**479-6727**

GOLF

Leilehua Golf Course.....**655-4653**
Pro Shop & Tee Times.....**0630-1800**
Leilehua Grill.....**655-7131**
Mon-Thur.....**0630-1700**
Fri - Sun.....**0630-1800**



Directorate of Family and Morale, Welfare and Recreation

South Side Facilities (Fort Shafter, AMR, Tripler Area)

BOWLING CENTERS

Fort Shafter, Strike Zone.....438-6733

Mon –Fri 0630-1800

Sat-Sun 0900-1500

DINING & ENTERTAINMENT

Hale Ikena.....438-1974

Lunch: 1100-1400

Catering.....438-6712

Mon-Fri: 0830-1630

Beach House by 604.....725-2589

Mon-Thu: 1100-2100

Fri: 1100-2300

Sat: 1000-2300

Sun: 1000-2100

GOLF

Walter J. Nagorski Golf Course.....438-9587

Mon- Sun: 0600-1800

RECREATION

B.O.S.S.....655-1130

Leisure Travel Services (LTS)

Fort Shafter.....438-1985 / **CLOSED**

SPORTS AND FITNESS

Physical Fitness Centers

Fort Shafter.....438-1152 / **ACTIVE DUTY ONLY**

Mon-Fri: 0500-2030

Sat: 0700-1500

Sun: 0900-1600

Tripler.....433-6443 / **ACTIVE DUTY ONLY**

Mon-Thurs: 0500-1930

Fri: 0500-1800

Sat: 0730-1500

Family and MWR Hawaii Sports

Fort Shafter/TAMC Intramurals.....655-9914

CLOSED





Directorate of Family and Morale, Welfare and Recreation

CYS Facilities (North & South)



UNITED STATES ARMY
CHILD & YOUTH SERVICES



CHILD & YOUTH SCHOOL SERVICES (NORTH)

Child Development Centers Mon-Fri: 0530-1800
Schofield Barracks.....655-7106
Petersen.....655-5293
Heleman (HMR).....655-5949

Parent Central Services Mon-Fri: 0800-1700
Schofield Barracks655-5314/8380

SKIES.....655-9818 / **CLOSED**

Family Child Care Office Mon-Fri 0800-1700
Schofield Barracks.....655-8373

School Liaison Office
Schofield Barracks.....655-8326

Youth School Age Services Mon-Fri: 0530-1800
Schofield Barracks.....655-6476
Aliamanu (AMR).....833-4932
Heleman (HMR).....653-0717
Fort Shafter438-5164
Hired.....655-1686

Youth Sports and Fitness Office
Tues-Fri: 0800-1700 **CLOSED**

Middle School & Teen Programs (MS&T)

Schofield Barracks.....655-0451
Fort Shafter.....438-1487 / **CLOSED**

CHILD & YOUTH SCHOOL SERVICES (SOUTH)

Child Development Centers Mon-Fri: 0530-1800
Aliamanu (AMR).....833-5570
Bowen.....655-1569
Fort Shafter.....438-1151

Parent Central Services Mon-Fri: 0800-1700
Aliamanu (AMR).....833-5393

SKIES.....655-9818
CLOSED

Youth School Age Services Mon-Fri: 0530-1800
Schofield Barracks.....655-6476
Aliamanu (AMR).....833-4932
Fort Shafter438-5164

Middle School & Teen Programs (MS&T) **CLOSED**
Aliamanu (AMR).....833-0920
Fort Shafter.....438-1487 / **CLOSED**

Youth Sports and Fitness Office
Tues-Fri 0800-1700 **CLOSED**





END OF BRIEF

