



COMMUNITY INFORMATION EXCHANGE

U.S. ARMY GARRISON HAWAII

JANUARY 30, 2025



AGENDA

- Opening Remarks
- Canby Playground Resolution
- Full Scale Exercise
- Running routes
- Levy Brief Requirements
- Yard Maintenance
- EV Chargers in Housing
- Self-Help Centers
- BOSS Update
- Upcoming Events
- Closing Remarks

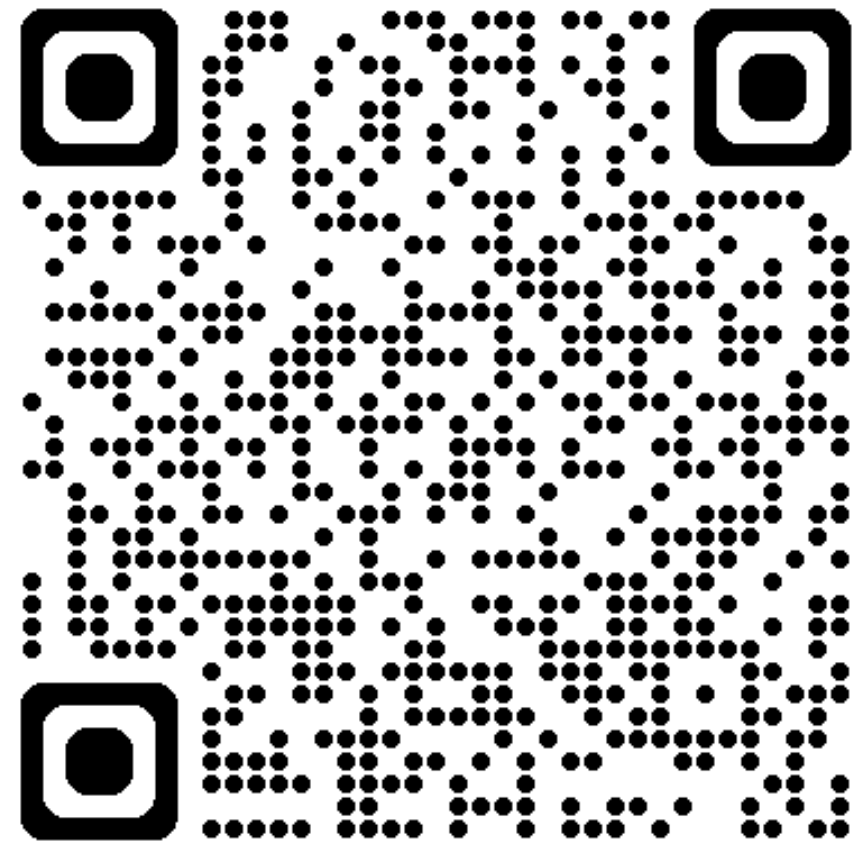

Island Palm Communities (IPC) Canby Community Center Playground Update



IPC Sr. Leadership Teams have received and acknowledge the concerns raised regarding the Canby Community Center playground.

Rest assured, our teams are actively reviewing potential solutions and analyzing the feasibility of resolving these concerns to ensure the best outcome for the community.

Your input is valued, and we appreciate your patience as we evaluate future improvement plans.

FORTRESS SHIELD '25

Full Scale Exercise

What is Fortress Shield '25?

On **5 Feb 2025, 9:00 a.m. -1:00 p.m.**,
USAG Hawaii will conduct a simulated full-scale.

Key players:

- USARHAW role players
- USAG Hawaii
- Joint Base Pearl Harbor Hickam
- HPD
- HFD
- Hawaii Emergency Management Agency
- City/County of Honolulu Emergency Management
- Hawaii Department of Transportation

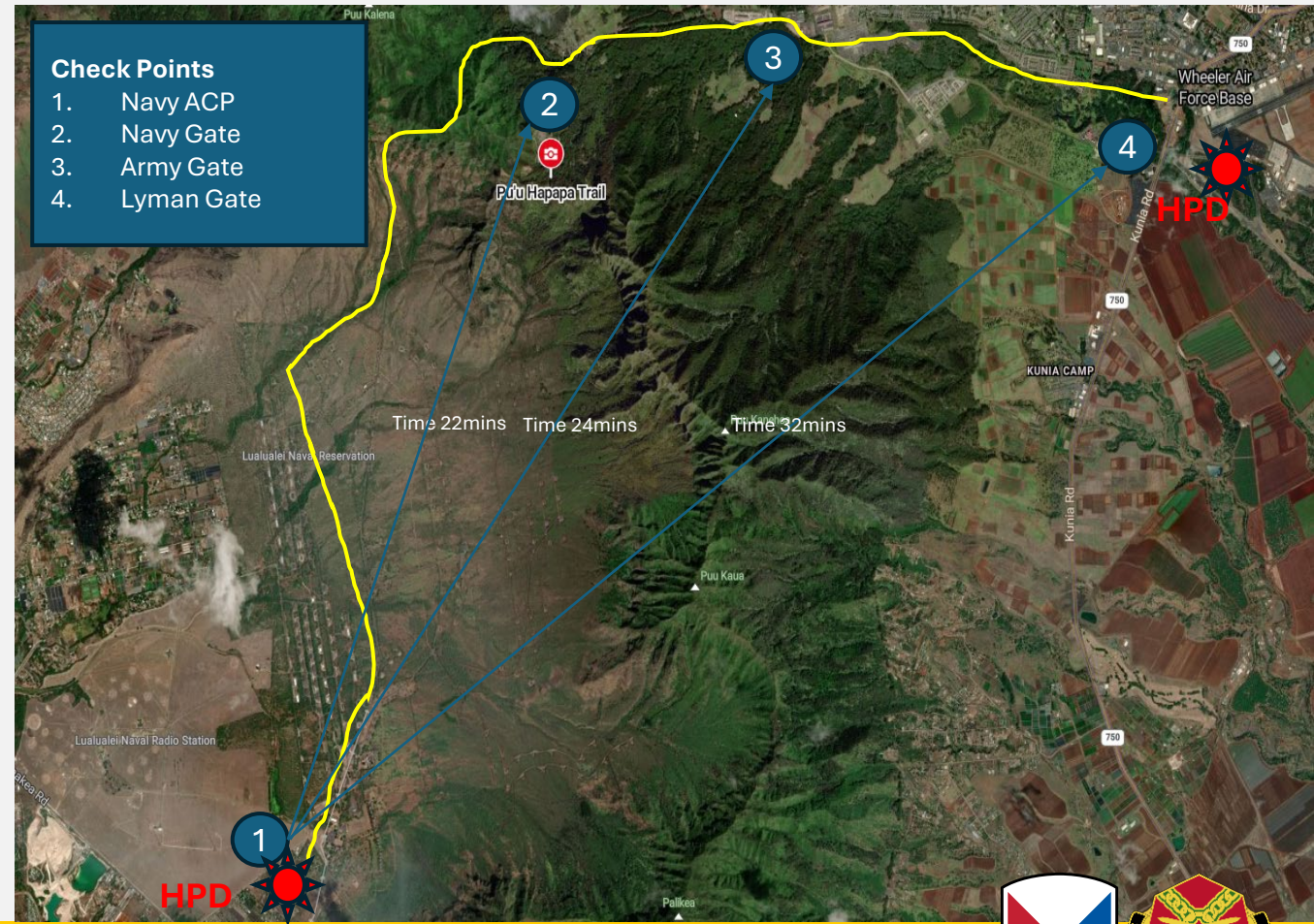

EMERGENCY SERVICES

Physical Fitness Safety

When running alone,
run against traffic



Run formations will not exceed three files and must
have running road guards.
Road guards at front and rear of formation required.
Limited visibility required flashlight or light baton



No more than two
abreast when running on
sidewalks



Reflective equipment is
suggested throughout the day
and
Mandatory in limited visibility
and must be visible from the
front and back

Use only
approved run
routes (see
back-up slides)



DIRECTORATE HUMAN RESOURCES

How to get your PCS Orders

Step 1 – Attend Levy Brief within 30 calendar days of assignment notification. (BLDG 750, Thursdays at 0900 on the Lanai)

Step 2 – Submit Packet within 30 days of attendance

Reassignment Checklist

IPPS-A member elections

Proof of Command Sponsorship if applicable

Visit the MPD/Reassignments website for all forms:

<https://home.army.mil/Hawaii/index.php/garrison/dhr/mpd/reassignments>

Step 3 – Family Travel Preparation (OCONUS Only)

Family Member Travel Screening

DA For 4787

DA Form 5121

DA Form 4036

Step 4 – Submit completed levy packet via IPPS-A PAR (Admin Records Correction > Other > Enter “Levy Packet”. Packet will route to the S1 Pool, S1 to MPD

Orders will be published within 10 business days

- ☐ The goal is for Soldiers to have orders in hand NLT 120 days prior to report date.
- ☐ Upon receipt of orders, Soldier should visit Transportation to schedule HHG and the Passport office if going to another OCONUS Location.

☐ **The Reassignment Work Center**

- ☐ **Hours:** Mon/Tue/Wed/Fri 7:30 a.m. - 3 p.m. / Thurs 7:30-12 p.m., closed Thurs afternoons
- ☐ **Location:** Schofield Barracks, Soldier Support Center, Rm 200
- ☐ **IPPS-A Routing:** Reassignments UDL: 000000000040769
- ☐ **Website:**
<https://home.army.mil/hawaii/garrison/dhr/mpd/reassignments>
- ☐ **Phone:** (808) 787-1342
- ☐ **Email:** usarmy.schofield.id-pacific.mbx.reassignments-hi@army.mil



Island Palm Communities (IPC) Lawn Care Friendly Reminder



SCAN ME



For IPCs Resident Guide.

Refer to the IPC Resident Guide Section 1.13 for Resident lawn care responsibilities:

- No Digging in IPC yards.
- Water lawns as needed.
- Mowing, edging, watering lawns and all plants within the private fenced areas.

IPC has Self-Help Centers at each community office:

Lawn mowers, small gardening tools, and weed-eaters are among some of the items available on a first-come, first-served basis!

Pet Waste

A friendly reminder for our families with furry members of their Ohana: please pick-up and properly dispose of pet waste immediately in common areas as well as in back yards. Pet waste invites unwanted pests such as insects and bacteria; please do your part in keeping our community healthy and enjoyable for all.



Island Palm Communities (IPC) EV Charging



IPC is pleased to announce EV charging is coming to our communities

➤ Overview

- IPC's partner vendor will install charging stations at their cost
- Residents sign up for a monthly subscription, paying for kWh at the local electric rate
- This program is solely for IPC residents

➤ In-Home Residential EV Charging

- Level 2 EV charger installation in garages or carports, available for most homes at IPC
- Can take as little as 5-6 hours to charge to full battery

➤ Community EV Charging

- Level 3 DC fast chargers will come on-line in the future at select locations

➤ Installs are anticipated to be available in Qtr2 CY25



Island Palm Communities (IPC)

IPCs Self-Help Centers



Available self-help items include:

- HVAC filters
- Light bulbs
- Refrigerator water filters
- Vertical blind slats/louvers
- Ant/roach/mouse traps
- Batteries for garage door remote and smoke detectors.
- Non-Chemical Pest Management Products (including glue boards, traps, and bait stations)
- Grass seed

BETTER OPPORTUNITIES FOR SINGLE SOLDIERS

BOSS Calendar **February 2025**

Sunday	Monday	Tuesday	Wednesday	Thursday	Friday	Saturday
						1 Beach Cleanup 0900-1100 @Tracks Beach Linktree for Transportation
2	3	4 BOSS Monthly Meeting * Mandatory for ALL BOSS Reps* 1400 @ Tropics	5 Manoa Falls 0500 @ Tropics for transportation 0615 @ Start if driving	6 Karaoke Night 1800-2300 @The Hangar	7 Swing Dancing 1900-2200 @ Tropics	8
9	10	11	12 Soccer PT 0615-0730 @FT Shafter	13 Sewing Class Sign up on Linktree	14 	15
16 Waimano Falls Hike 0830 Transportation 0920 @ Trailhead	17 	18 Pillars of BOSS 1500-1600 @BOSS Office	19 Volleyball PT 0615-0730 @Tropics	20 Karaoke Night 1800-2300 @The Hangar	21 Game Night 1800-2300 @The Hangar	22 Unpatched Mentorship 1100-1300 @Tropics
23 Soldier's Grocery Run 1100-1300 Request Transportation on Linktree	24	25	26 Kickball PT 0615-0730 @FT Shafter	27	28	
BOSS Linktree	Phone Numbers	BOSS President	SPC King, Kobe		Legend	BOSS ICE Comments
	Hawaii BOSS Cell (808) 330-9455	BOSS Vice-President	CPL Martinez, Angel		 Quality of Life	
		BOSS Secretary	SPC Brooks, Cedrick		 Community Service	
		BOSS Treasurer	SGT Hudson, Bailey		 Recreation & Leisure	
		BOSS PAO	SPC Gaskins, Jalen		 Life Skills	
		BOSS Distro Email	usarmy.schofield.id-pacific.mbx.boss@army.mil		 Revenue Generating	



Hawaii BOSS Headquarters

1470 Foote Ave, BLDG 589, Schofield Barracks, HI 96857

AO South BOSS Office

620 Pierce Road, BLDG 503B, Fort Shafter, HI 96858



Directorate Family Morale Welfare & Recreation

DFMWR Events

27 JAN25	Mission Slimpossible 6 (JAN 27 -MAR 7)
27 JAN - 21 FEB 25	Libraries: Blind Date with a Book
1-28 FEB 25	HMR PFC: Heartthrob Hustle (Month long)
1-17 FEB 25	Leilehua Golf Course: Valentine's Day Sale
9 FEB 25	The Hangar: The Big Game LIX
15 FEB 25	ODR: Couples' Therapy Gelly Ball
21 FEB 25	Tropics: Harry Potter Movie Nights
28 FEB 25	Hale Ikena: Lord of the Rings Movie Night
15 MAR 25	Shamrock Dash & Splash
28 MAR 25	Hale Ikena: Lord of the Rings Movie Night



Directorate Family Morale Welfare & Recreation DFMWR Survey



FAMILY & MWR WANTS TO HEAR FROM YOU!

Let us know how we're doing.
Our goal is to make what's good for you...better.

TAKE THE SURVEY TODAY!



Or visit [ArmyMWR.com/survey](https://armymwr.com/survey)

VACATION SWEEPSTAKES!
You could win a trip to an Armed Forces Recreation Center for taking the survey!



   UNITED STATES ARMY INSTALLATION MANAGEMENT COMMAND
A major subordinate command of Army Materiel Command
[ArmyMWR.com/survey](https://armymwr.com/survey)



You could win a trip to an
Armed Forces Recreation Center!

[ARMYMWR.COM/SURVEY](https://armymwr.com/survey)



THANK YOU.

home.army.mil/hawaii



WHEELER ARMY AIRFIELD (WAAF)

Fortress Shield '25 FSE

USAG Hawaii Full-Scale Protection Exercise – IMCOM Evaluated

- FEB 5, 2025, 8 a.m. – 4 p.m.
- Key players: USARHAW role players, USAG Hawaii, Commander, Naval Region Hawaii, Joint Base Pearl Harbor Hickam, HPD, HFD, Hawaii Emergency Management Agency, City/County of Honolulu Emergency Management, Hawaii Department of Transportation

Important things to know:

- Lyman Rd will be one-way from 9:30 – 11 a.m.

Note: No inbound traffic to Lyman Rd. All inbound traffic will be diverted to Foote gate.

- Increased Police presence IVO Fort DeRussy Military Reservation for exercise activities from 11 a.m. – 1 p.m.



SUICIDE PREVENTION Holiday Help Guide

Military & Veterans Crisis Line: 838255 (Text)

Local Emergency: 911

Behavioral Health: 808-433-6060

Chaplain's RSO: 808-787-1551

Chaplain After Hours: 808-551-9636

Suicide and Crisis Lifeline: 988

POC: Ms. Rhonda Shabazz

DSN: 315-437-9105

Office: 808-787-9105

rhonda.k.shabazz.civ@army.mil

Awareness & Warning Signs

- Alcohol and drug Abuse
- Hopelessness
- Change in behavior, etc

Foster Connection & Support

- Reach out
- Offer inclusivity
- Create safe space
- Community activities (i.e., BOSS)

Advocate For Empathy And Understanding

- **Combat Stigma:** seeking help is “strength”
- **Offer Reassurance:** acknowledge feelings and help available
- **Set boundaries and develop a plan:** know when to say “This is not for me”



EMERGENCY SERVICES Illegal Parking

PARK ONLY IN DESIGNATED AREAS

AVOID RED CURBING

Any location within an intersection, along the edges or curbsides around corners and in channelized areas.

At any area narrow enough to make passing difficult, dangerous, or impossible.

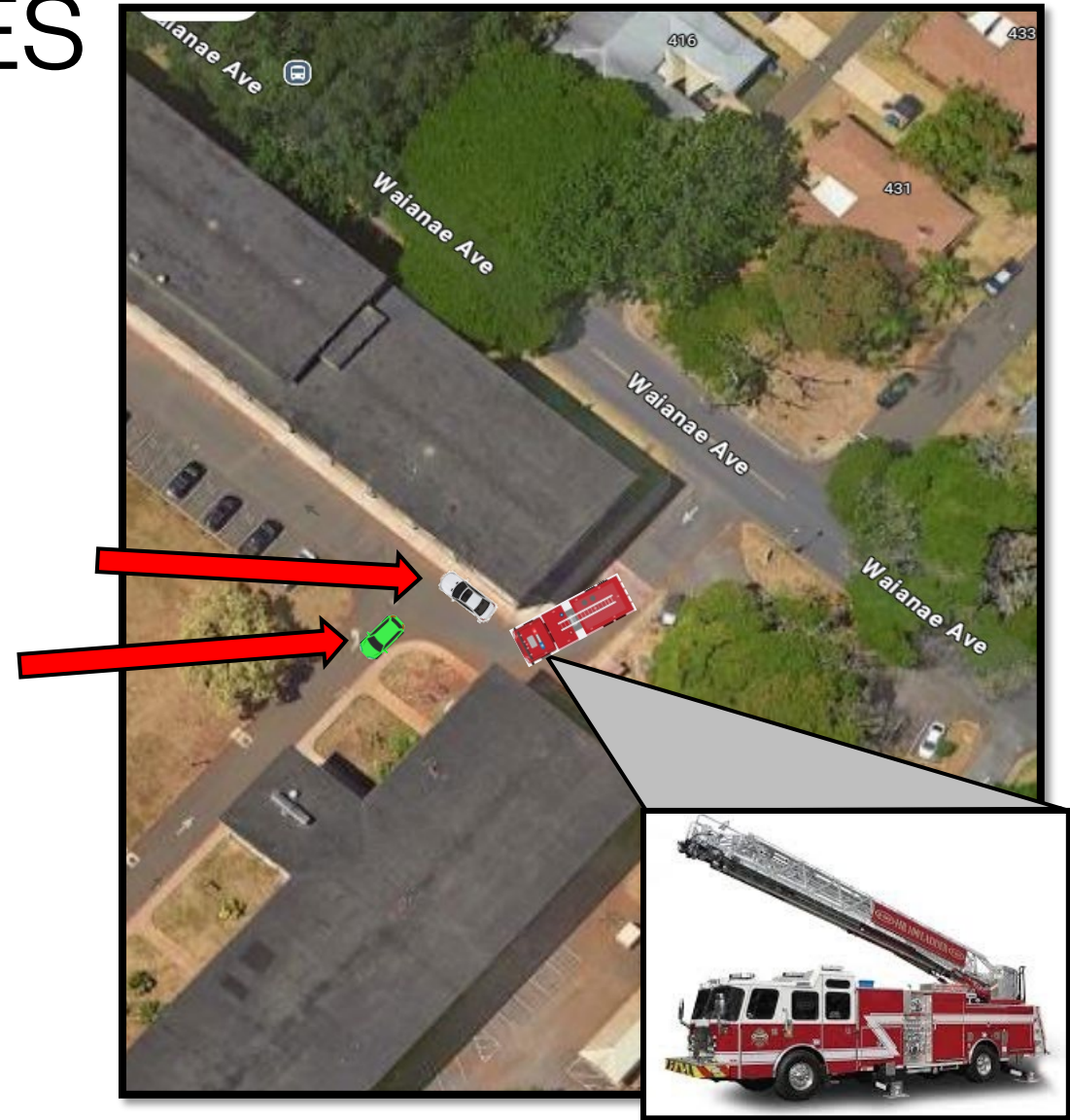

WHEELER ARMY AIRFIELD (WAAF)

Fortress Shield '25 FSE

USAG Hawaii Full-Scale Protection Exercise – IMCOM Evaluated

- FEB 5, 2025, 8 a.m. – 4 p.m.
- Key players: USARHAW role players, USAG Hawaii, Commander, Naval Region Hawaii, Joint Base Pearl Harbor Hickam, HPD, HFD, Hawaii Emergency Management Agency, City/County of Honolulu Emergency Management, Hawaii Department of Transportation

Important things to know:

- Lyman Rd will be one-way from 9:30 – 11 a.m.

Note: No inbound traffic to Lyman Rd. All inbound traffic will be diverted to Foote gate.

- Increased Police presence IVO Fort DeRussy Military Reservation for exercise activities from 11 a.m. – 1 p.m.



ON POST Event Calendars



[HAWAII.ARMYMWR.COM/
CALENDAR](https://hawaii.armymwr.com/calendar)



HAWAII



[HAWAII.USO.ORG/EVENTS](https://hawaii.uso.org/events)



OFF POST O‘ahu Events



Kōkua Learning Farm Community Workday

First Saturday of Every Month

Feb. 1, 2025 – Dec. 6, 2025, 9 - 11:30 a.m.

<https://www.gohawaii.com/islands/oahu/events>



Where to See Cherry Blossoms on O‘ahu

<https://www.honolulumagazine.com/things-to-do/>



‘Experience the #1 visitor destination in Hawaii – Pearl Harbor.

<https://oahuactivities.com/>

OFF POST Event Calendars



[GOHAWAII.COM](https://gohawaii.com)

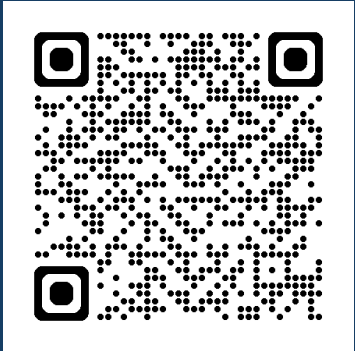

[HONOLULUMAGAZINE.COM](https://honolulu magazine.com)



[BEST-OF-OAHU.COM](https://best-of-oahu.com)

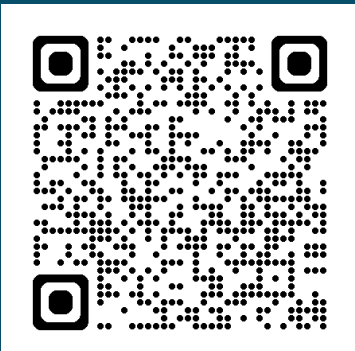

ON POST Event Calendars



EFFECTIVE SUNDAY, JANUARY 5, 2025

USO SCHOFIELD BARRACKS
208 TRIMBLE RD. BLDG. 586
SCHOFIELD BARRACKS, HI

“

Hours of Operation

MONDAY8AM - 6:30 PM

TUESDAY8AM - 6:30 PM

WEDNESDAY8AM - 6:30 PM

THURSDAY8AM - 6:30 PM

FRIDAY8AM - 6:30 PM



WEEKENDS AND FEDERAL HOLIDAYS10 AM - 3 PM

”



Events for
This Month



FOR THE PEOPLE WHO SERVE.™

FEBRUARY2025

TUE 4	USO 84TH BIRTHDAY Celebrate with us from 11:30 a.m. - 1 p.m.
FRI 7,14,21,28	FUN FRIDAY FEST Join the fun every Friday! We'll have puzzles, board games, tabletop games, video games, and yard games. All day!
SUN 9	FOOTBALL WATCH PARTY Watch the infamous football game at USO Schofield Barracks. Food and beverages will be provided. 1:30 p.m. - 5 p.m.
MON 10-11	VALENTINE GIFT BAGS While supplies last, come make a goodie bag for yourself or a special valentine from 11 a.m. - 6:30 p.m.
WED 12	WEDNESDAY LUNCH Enjoy some delicious food from 11:30 a.m. - 1 p.m. at USO Schofield Barracks!
THUR 13	COUPLES PORTRAIT PAINTING Come spend a lovely, cozy night painting you partner's portrait. Create lasting memories and masterpieces. 6 p.m. - 7 p.m.
THUR 27	KIDS' TIME Join us for a fun-filled keiki craft day! Let your keiki's creativity shine! 10 a.m. - 11 a.m.

SCAN QR CODE FOR UPCOMING
EVENTS OR TO REGISTER FOR
FUTURE EVENTS

Location: 208 Trimble
Rd. Bldg. 586

FACEBOOK: USO SCHOFIELD BARRACKS
INSTAGRAM: HAWAII_USO



Directorate Family Morale Welfare & Recreation

DFMWR Events

Open to all DOD ID Cardholders 18 years and older.

Free Challenge!

1Mi • 2Mi • 5K

Helemano Military Reservation
Physical Fitness Center
441 Kuapale Road • Bldg. 25 • Wahiawa, Hawaii 96786

Register through the month of February at HMR PFC.

Calling all heartthrobs, if you're boo'd up or just keep it 100. Head to the HMR PFC and track your miles through the month of February to complete your personal goal of 1 mile, 2 miles, or 5K.

Sign our poster and flex that mad clout.

For more information, call (808) 787-7460.
Visit Hawaii.armymwr.com/categories/sports-and-fitness for facility hours of operations.

Logos: U.S. Army, MWR, HiMWR.com, MWR HAWAII

Schofield Barracks Arts & Crafts Center

HOMESCHOOL Art PROGRAM

February–July 2025

Workshop Hours: 9:30–11 a.m.
Pre-registration is required.
Ages 7 & older: Ages 5 & 6 must be accompanied by an adult.

\$60 per workshop
includes 4 sessions a month

February 7/14/21/28
• PAINTING ON CANVAS WITH ACRYLIC AND WATERCOLOR PAINT

March 7/14/21/28
• GLASS PAINTING – FLOWER GARDEN TILE

April 4/11/18/25
• CLAY HAND BUILDING

May 2/9/16/23
• LEI MAKING FOR MOTHER'S DAY – BASKET WEAVING

June 6/13/20/27
• TIE DYING – CANVAS PAINTING

July 11/18/25
• CLAY HAND BUILDING – DECOUPAGE MASON JARS

FOR MORE INFORMATION OR TO REGISTER, CALL
(808) 787-5734.
WEDNESDAY-THURSDAY: 10 A.M.-3:30 P.M.
FRIDAY-SATURDAY: 9 A.M.-3:30 P.M.
919 HUMPHREYS RD., BLDG 572, SCHOFIELD BARRACKS, HI 96857

Logos: U.S. Army, MWR, HiMWR.com, MWR HAWAII

RICHARDSON POOL
1757 KOLEKOLE AVE, BLDG 578 SCHOFIELD BARRACKS

Children's Learn to Swim Classes 2025

Classes are Monday, Wednesday, Thursday, and Friday.

SESSION 1	SESSION 2	SESSION 3
Levels 1 & 2 Only Registration: Saturday, March 8	Levels 1, 2, & 3 Registration: Saturday, April 12	Levels 1, 2, & 3 Registration: Saturday, May 3
classes: March 10-21 3:15-5:15 p.m.	classes: April 21-May 2 3:15-5:15 p.m.	classes: May 12-23 3:15-5:15 p.m.

SESSION 4	SESSION 5
Levels 2, 3, & 4 Registration: Saturday, June 7	Levels 2, 3, 4, & 5 (Fitness Swimming for Kids) Registration: Saturday, July 12
classes: June 16-30 • 9-11 a.m. (Juneteenth No Class)	classes: July 21-August 1 • 9-11 a.m.

• No make up lessons will be held for those who miss scheduled classes.
• No refunds after a session has started.

PRICE: Levels 1-3 \$100.00 per student (8 x 30 min lessons)
Levels 4-5 \$150.00 per student (8 x 45 min lessons)

REGISTRATION: 9 a.m.-12 p.m.

- Open to all DOD ID Cardholders ages 4-17 years old.
- Children must be CYS registered.
- For safety class sizes are limited to 6-8 students per instructor based upon the level and abilities of the children in each class.

For more information, call (808) 787-4090

Logos: U.S. Army, MWR, HiMWR.com, MWR HAWAII



DEPT OF PUBLIC WORKS ENVIRONMENTAL Recycling & Bulk Waste

CARDBOARD RECYCLING

Schofield Recycling Center

171 Palapalai Cir, Schofield Barracks, HI 96857

808-4283158

In response to anticipated increase in cardboard over the holidays, the **Army Recycling Center** has increased capacity for cardboard drop-offs.

1. Remove all packing materials and tape
2. Flatten boxes
3. Drop off cardboard at the Army Recycling Center,
 - Mon-Fri: 7:30 am-4:00 pm
 - Sat/Sun: 24 hrs/day, utilize cardboard drop-off container outside main entrance

CORRECT 



INCORRECT 



DEPT OF PUBLIC WORKS ENVIRONMENTAL Recycling & Bulk Waste

WOODEN PALLETS IN GOOD CONDITION

Army Recycling Center: Pallet Re-Use Program

- Call ahead to check on space availability for drop offs
- Check inventory for picking up pallets for re-use

DLA: Work with Supply (SSA) to turn in Pallets to DLA/Follow Turn-in procedures

- DLA Pearl Harbor will accept up to 100 pallets/day
- Abel Castaneda; abel.Castaneda@dla.mil; 808-786-2085; 808-282-7186
- Brett Fabre: brett.fabre@dla.mil; 808-786-2171; 808-266-0390

SCRAP WOOD/PALLETS UNUSABLE

- Accepts up to 10 scrap pallets/day (call ahead)
- More than 10? Request a temporary dumpster from DPW Services Contract Branch: Leonard Webster, 808-864-0932 (*GPC card required/rental fee charged*)



DEPT OF PUBLIC WORKS ENVIRONMENTAL Recycling & Bulk Waste

BULK WASTE

Army Recycling Center **does not** accept bulk waste (furniture, mattresses, trash)

Illegal dumping issues (furniture, mattresses)?

Contact DPW Services, Contract Branch, 808-864-0932 to coordinate a bulk waste pick-up

DOD Furniture and equipment must be turned in through Supply (SSA)

Bulk items Island Palm Communities Residents:

- Residents have access to curbside bulk pick-up service
- Bulk items should be placed curbside **after 5 pm** the evening prior to scheduled trash pick-up day.

Dumping of bulk waste at unauthorized locations is a punishable offense (UCMJ Articles 92).

- Citations will be issued if proper evidence of illegal dumping is provided to Military Police



SCHEDULED DETOURS, PARKING & CLOSURES

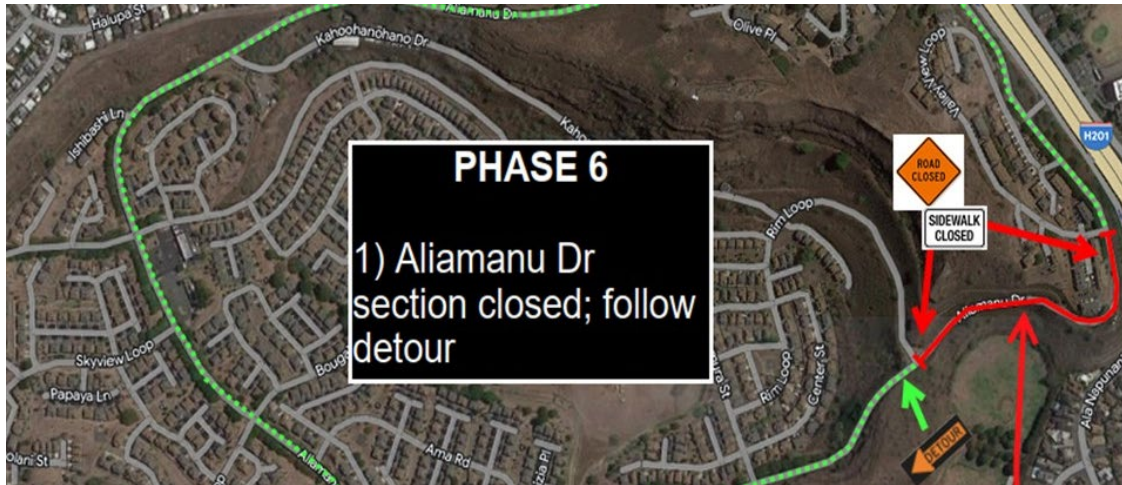

Ongoing Scheduled Road Closures, Detours Aliamanu Military Reservation (AMR)

- Dec. 1 through 31 Jan. 31, 2025, between 8:30 a.m. and 3:30 p.m. No work will be performed on weekends or Federal Holidays.
- Aliamanu Drive, from Rim Loop to Valley View and Area residents and commuters



Ongoing Scheduled Road and Parking Closure Fort Shafter

- Starting Dec 9, 2024 - Aug 1, 2026
- Road parking closures on Radar Hill Rd and Yasutake Rd.

DIRECTORATE OF HUMAN RESOURCES

Post Office Relocation

WARNO! (Date TBD)

Following the Holiday mailing season, the Schofield Barracks U.S. Postal Service (USPS) team **will temporarily relocate from Building 258 on Foote Road to the Wahiawa Post Office Facility at 115 Lehua St.** while the building undergoes repairs and modernization so we can better serve you

Additionally, our Official Mailroom team will be relocating to Building 2800 on Lyman Road and will continue processing Official and barracks mail while this long overdue work is being completed

Please plan accordingly and we apologize for any inconvenience this may cause

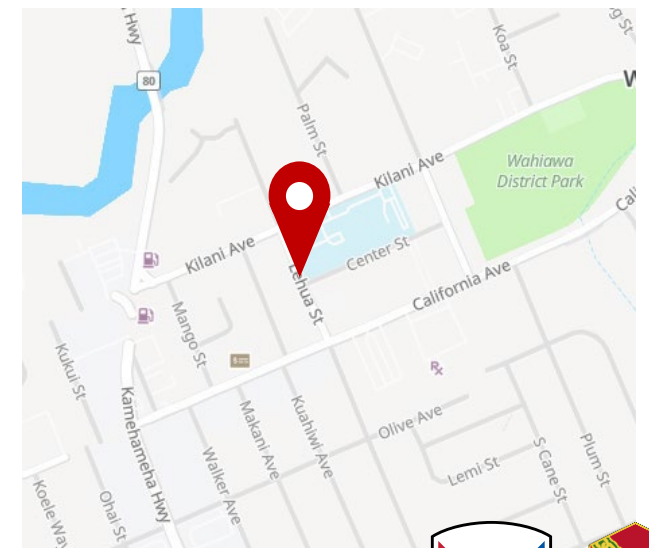

HUI 'O NA WAHINE Schofield Barracks Spouses Club

An all-rank spouses club supporting our local community through financial assistance grants and scholarships from revenue from the Thrift Shop and community events.

Scholarship is eligibility to Spouses and dependent children of military personnel (active, reserve, retired, DOD civilians, and deceased) assigned to or residing in Oahu, HI.

For Community Grant & Scholarship Requirements and Applications, please visit:

www.schofieldspousesclub.com

Applications Open: Nov. 1- Feb. 1



OFFICE OF THE STAFF JUDGE ADVOCATE

Drunk Driving



BE SAFE AND SMART!

**A LETTER OF REPRIMAND FOR A DUI
MAY BE THE LEAST OF YOUR WORRIES!**

**You will be issued a
General Office Memorandum of Reprimand if you:**

- Are convicted by a court, or receive NJP,
- for an offense of drunk/impaired driving;
- **Refuse to take, or failure to complete field sobriety tests;**
- **Driving or being in physical control of a motor vehicle with a BAC of .08 or higher on or off post, irrespective of other charges; or**
- Driving or being in physical control of a motor vehicle on or off the installation when lawfully conducted chemical tests reflect the presence of illegal drugs

OFFICE OF THE STAFF JUDGE ADVOCATE

Hours of Operation

CONSOLIDATED LEGAL CENTER

Office of the Staff Judge Advocate, Client Services
278 Aleshire Ave., Bldg. 2037
Schofield Barracks HI 9685
808-787-3071 ← **New Phone Number!**

Legal assistance, special victims' counsel, and
tort claims.

Learn More About Our Services



Legal Service Hours

Monday – Wednesday:	9:00 am–4:30 pm
Thursday:	1:00 pm–4:30 pm
Friday:	9:00 pm–2:00 pm

Closed all federal and training holidays

Holiday Hours:

19 Dec:	9:00 am–4:30 pm
23 Dec– 3 Jan (HBL):	9:00 am–12:00 pm



ISLAND PALM COMMUNITIES

Walking Town Hall

You're invited to a Walking Town Hall! Join us for a unique opportunity to connect with neighbors, share your thoughts, and explore our community while walking together. This is your chance to discuss important topics, ask questions, and help shape the future of our neighborhood in a relaxed and engaging environment. Let's walk, talk, and work together to make a difference.

WHEN: FEB 11, 2025

TIME: 4:30 P.M.

LOCATION: REASONER PARK



U.S. ARMY GARRISON HAWAII

WALKING TOWN HALL



ISLAND PALM COMMUNITIES

Bulk Refuse Reminder

Island Palm Community's refuse/recycling collections and bulk pick-up services are provided to residents weekly on designated days.

Here are some important notes to remember:

- Refuse and recycling cans and bulk items should be placed curbside, not earlier than 5 p.m., the evening prior to pick-up.
- Please do not place any trash in locations/containers/bins/dumpsters other than the refuse or recycling receptacles assigned to your home.
- Please refrain from placing refuse and bulk trash items in commercial refuse containers or dumpsters.
- **Both live and artificial Christmas trees can be placed at the curb on your scheduled refuse collection day.**

Section **8.5** of the IPC Resident guide is a great resource for questions, as well as your community center.

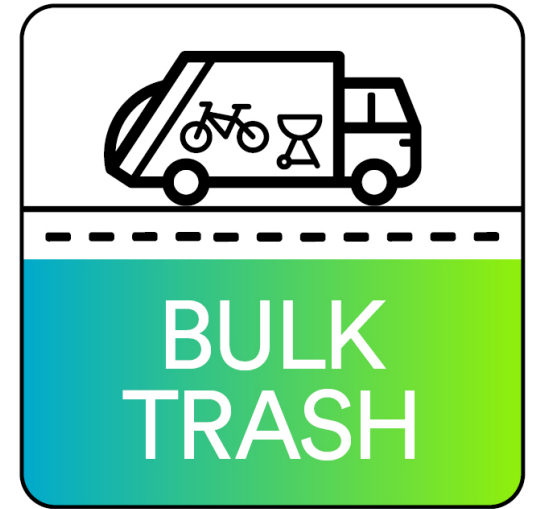

ISLAND PALM COMMUNITIES

Upcoming Events

January

1/8: Canby Community Center Grand Opening

1/14: HMR Chat with the Chief

1/17: Lego Day Brick Party @ HMR

1/18: Quarterly Community Yard Sale

1/21: Color a Calendar Craft @ 1LT Brostrom

February

2/22: IPC Child Safety Fair @ Aliamanu

TBA: Puppy Love PAWTies

TBA: Galentine's Movie Night!

Ongoing Fitness Classes

New: SHiNE DANCE, Xtreme Hip Hop, Yoga



Would you like to volunteer at our events?

Contact events@ipchawaii.com



Island Palm Communities (IPC)

Upcoming Events

➤ FEBRUARY

- 2/7: Galentine's Movie Night @ Wheeler CC
- 2/11: Tripler Walking Town Hall
- 2/13: Puppy Love PAWty @ Porter Dog Park
- 2/19: Puppy Love PAWty @ Canby CC
- 2/22: Car Seat Safety Event @ Aliamanu CC



➤ MARCH

- 3/18: Read Across America Day @ Porter CC
- 3/19: Prince Kuhio Day Lei Class @ Wheeler CC
- 3/19: Blooms & Brushes Painting @ Canby CC



➤ APRIL

- 4/14 – 4/21: Easter Scavenger Hunt
- 4/19: MWR Fun Fest (Date to be confirmed)

Ongoing Fitness Classes : **NEW: Zumba**, MixedFit, Yoga

Would you like to volunteer at our events?

Contact events@ipchawaii.com

<https://www.facebook.com/islandpalmcommunities>

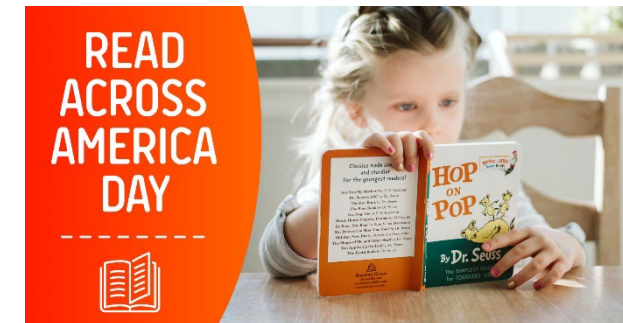

ARMED SERVICES YMCA Upcoming Events

Monthly Ohana Open Market Feb 24, and Mar 24

Visit our website to register for a time slot
www.asymcahi.org

If you can't make it, visit our WAAF ASYMCA
Marketplace



EVERYTHING YOUR FAMILY NEEDS

AT THE MARKETPLACE: The Marketplace offers pantry and grocery staples such as baby formula, diapers, frozen foods, juice, milk, and eggs, child and adult snacks, and canned goods at no cost to military families in need. Families may visit twice a month.

AT `OHANA OPEN MARKET: `Ohana Open Market is a monthly community food distribution. Available items change every month but usually include fruits, veggies, a variety of bread, dessert items, child and adult snacks, and much more.

WAAF 2025 `OHANA OPEN MARKET DATES

WAAF `Ohana Open Market is usually held on the 4th Monday of the month from 12:30 – 2:30pm on Schofield Barracks at 241 Hewitt St., Bldg. 1283

JAN 27	FEB 24	MAR 24	APR 28
MAY 19	JUN 23	JUL 28	AUG 25
SEP 22	OCT 27	NOV 24	DEC 15

Interested in volunteering? Contact us. Let's set it up!

FIND A MARKETPLACE NEAR YOU

Branches open Mon – Fri, 8am – 3pm

★ **Joint Base Pearl Harbor-Hickam**
100 McChord Street, Building 1859
(808) 448-1972

★ **Marine Corps Base Hawaii**
455 Bingham Way
(808) 254-4719

★ **Wheeler Army Airfield**
1262 Santos Dumont Avenue
(808) 624-5645

ARMED SERVICES YMCA OF HAWAII | WWW.ASYMCAHI.ORG | (808) 624-5645

STAY CONNECTED ON SOCIAL MEDIA @ASYMCAHAWAII ON FACEBOOK & INSTAGRAM



DEFENSE COMMISSARY AGENCY

Join our team!

The Defense Commissary Agency is Hiring!

- Full time and part time positions with flexible scheduling
- 11 paid holidays
- Paid annual and sick leave
- Retirement saving and investment plans
- Global career growth opportunities

Pursue your PASSION with THE grocery provider of choice.
Learn more about career opportunities at
www.commissaries.com/our-agency/careers-with-deca

**SCHOFIELD
BARRACKS'
DECA IS HIRING!**

Apply on USAJobs!



Education Center Updated TA/CA Policy

Follow us  : SchofieldTriplerEdCenters



effective as of 11 DEC 2024

WAVE 1

TUITION ASSISTANCE (TA) CHANGES

- The fiscal year (FY) cap is increased to 18 semester hours and \$4,500.
- Soldiers must complete Army Ignited 101 Brief and Career Path Decide.
 - Schofield Barracks: Tuesdays at 0900 & Thursdays at 1500
 - Tripler: Wednesdays at 1000

CREDENTIALING ASSISTANCE (CA) CHANGES

- The fiscal year limit is decreased from \$4K to \$2K per Soldier.
- Soldiers are limited to one credential per FY; three credentials per ten years of service.
- Soldiers who receive CA funding for training must take the associated exam.
- Soldiers must complete CA 101 Brief and MilGears prior to requesting CA.
 - Army COOL:
https://www.cool.osd.mil/army/costs_and_funding/index.html?credentialingassistance



Education Center ArmyIgnitED Downtime



ArmyIgnitED System Downtime Alert!

DOWNTIME: February 16-23, 2025

CALL US FOR MORE INFORMATION

808-787-0640

Attention Soldiers

The ArmyIgnitED System will be impacted by major system upgrades to the Academic Institution Portal.

- **What to Expect:**
- No access to request Tuition Assistance (TA) or Credentialing Assistance (CA)
- Unable to create Education Goals for TA
- **Plan Ahead:**
- Submit your TA Requests NOW for any classes starting during the downtime
- Speak with your education counselors to ensure your plans are in place
- Soldiers who wait until the last minute and find that they cannot submit a TA request will not be afforded after the fact (historical) TA



ARMY & AIR FORCE EXCHANGE

Doing Business with Schofield Exchange

Kiosks, Storefronts, and Event Setups are available.

Must complete a Source List Application:

- Complete online: <https://partners.aafes.com/sourcelist/> or
- Print:
<https://www.aafes.com/Images/doingbusiness/sourcelist-sdv2.pdf>
- **Applications are kept on file for one year. If expired, you will need to complete a new application.**

For more information, please contact:

Hawaii Services Office

808.423.7302 ext. 3

xxPacHawaiiServices@aafes.com

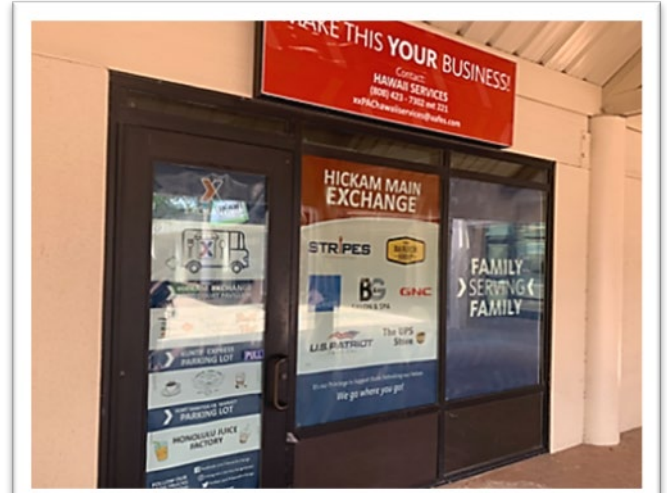

ARMY MEDICINE

Desmond Doss & Tripler Army Medical Center

EFMP Resources:

- **EFMP questions** email box: usarmy.tripler.medcom-tamc.list.pe-efmp@health.mil
- **NEW!** EFMP Case Coordinator Office at Desmond Doss, a/o 1 AUG 2024
 - Location: BLDG G, 1st floor, Room 115 (inside Immunizations Clinic)
 - Hours: Tuesday, Wednesday, Thursday: 0800-1500, Friday: by appointment only

Follow us on Facebook for the most up-to-date information!

@Desmond.T.Doss.HealthClinic
@TriplerArmyMedicalCenter



MHS Genesis Patient Portal

You can book your routine primary care medical appointments online and refill prescriptions!

Patients enrolled in a military treatment facility on Oahu can now use the MHS Genesis Patient Portal to schedule a new appointment or initiate a medication refill.

<https://patientportal.mhsgenesis.health.mil>

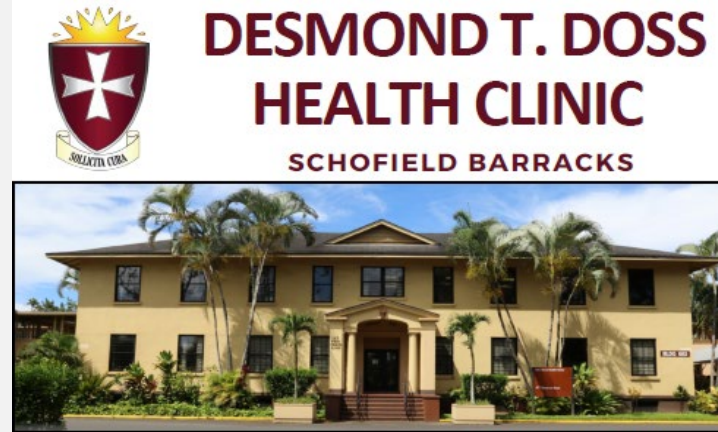

Patient Advocate/Customer Relations
For assistance call 808-433-8504 (voice mail available)
Learn more online: <https://desmond-doss.tricare.mil/Patient-Resources/Customer-Service>

Access Care Online via MHS GENESIS
Use the MHS GENESIS Patient Portal to schedule appointments, send messages to your provider, view test results, order medication refills, and more!
my.mhsgenesis.health.mil

Nurse Advice Line
You can speak directly to a health professional using the Military Health System Nurse Advice Line to assist you with your health concern.
1-800-TRICARE (874-2273)

How are we doing?
You can submit an Interactive Customer Evaluation (ICE) comment any time online.
<https://ice.dsia.mil/>
The Joint Outpatient Experience Survey (JOES) is randomly to patients to ask about care received.

Learn more!
You can learn more about the DDHC on our website: desmond-doss.tricare.mil
Or connect with us on Facebook: facebook.com/desmond.t.doss.healthclinic

New to Schofield Barracks DDHC Walking Tour



DESMOND T. DOSS HEALTH CLINIC

Urgent Care Center
Desmond T. Doss Health Clinic
Schofield Barracks, Hawaii

Location: Bldg. H/584, First Floor

Hours: 7 a.m. to 6:30 p.m. (except Wednesdays)
Wednesdays: 8:30 a.m. to 6:30 p.m. Closed Federal Holidays

Phone: (808) 433-8850

What is an Urgent Care Center?

Urgent Care services treat non-life-threatening health issues that require immediate attention, such as sprains, the flu, colds, back pain, skin rashes and other common illnesses.

If you're unsure about whether you need urgent care, contact the Military Health System Nurse Advice Line to speak to a registered nurse.

New Check-In Procedure:

Are you going to: • 2nd Brigade Combat Team • 3rd Brigade Combat Team

(located near pharmacy entrance)
Soldiers assigned to 2nd Combat Brigade and 3rd Combat Brigade must report to the Consolidated Check-In Desk, located on the first floor of Bldg. D. Please collect a ticket from the Q-Flow check-in machine. All patients must have a ticket prior to any appointment, walk-in service, or general inquiry. This includes Sick Call. *All other patients may proceed directly to your clinic.

Using Q-Anywhere Is Easy:

1. Scan the QR code or text "Get in line" to (844) 616-2556.
2. Follow the prompts and enter your information.
3. Receive a text message when your prescriptions are ready.
4. After receiving the text come to the pharmacy to pick up your prescriptions.

SCAN ME! Click on any QR code to activate link!

TEXT "Get in Line" to (844) 616-2556

Updated 10/24/2024

Scan to see the flyer DDHC on your phone and more...

Scan to Navigate

Urgent Care Center

Parking Garage 675 near PHARMACY entrance



ARMY MEDICINE

Desmond Doss & Tripler Army Medical Center

MHS GENESIS PATIENT PORTAL

You can book your routine primary care medical appointments online and refill prescriptions!

Patients enrolled in a military treatment facility on Oahu can now use the MHS Genesis Patient Portal to schedule a new appointment or initiate a medication refill.

<https://patientportal.mhsgenesis.health.mil>



Follow us: @Desmond.T.Doss.HealthClinic @TriplerArmyMedicalCenter



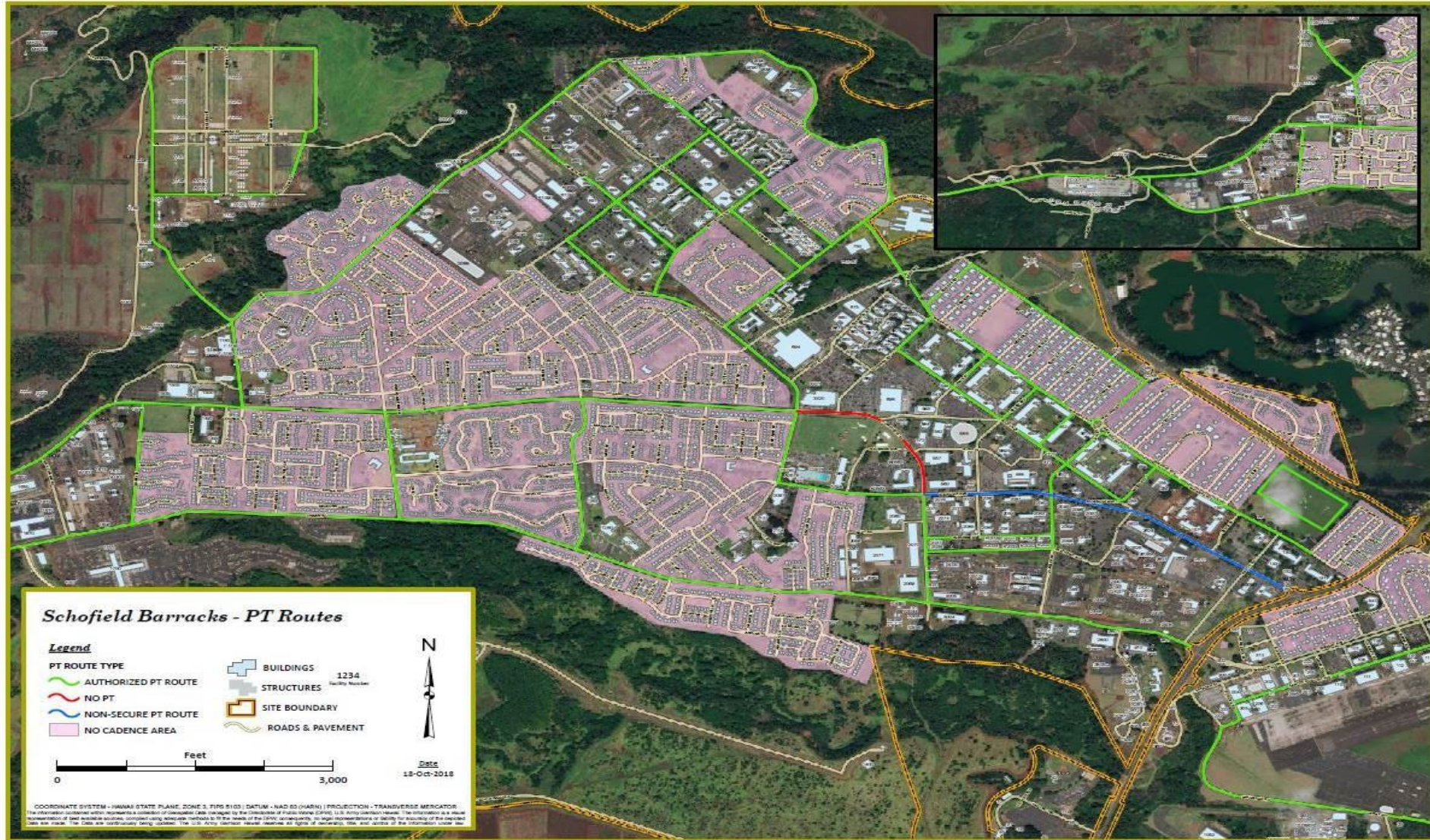

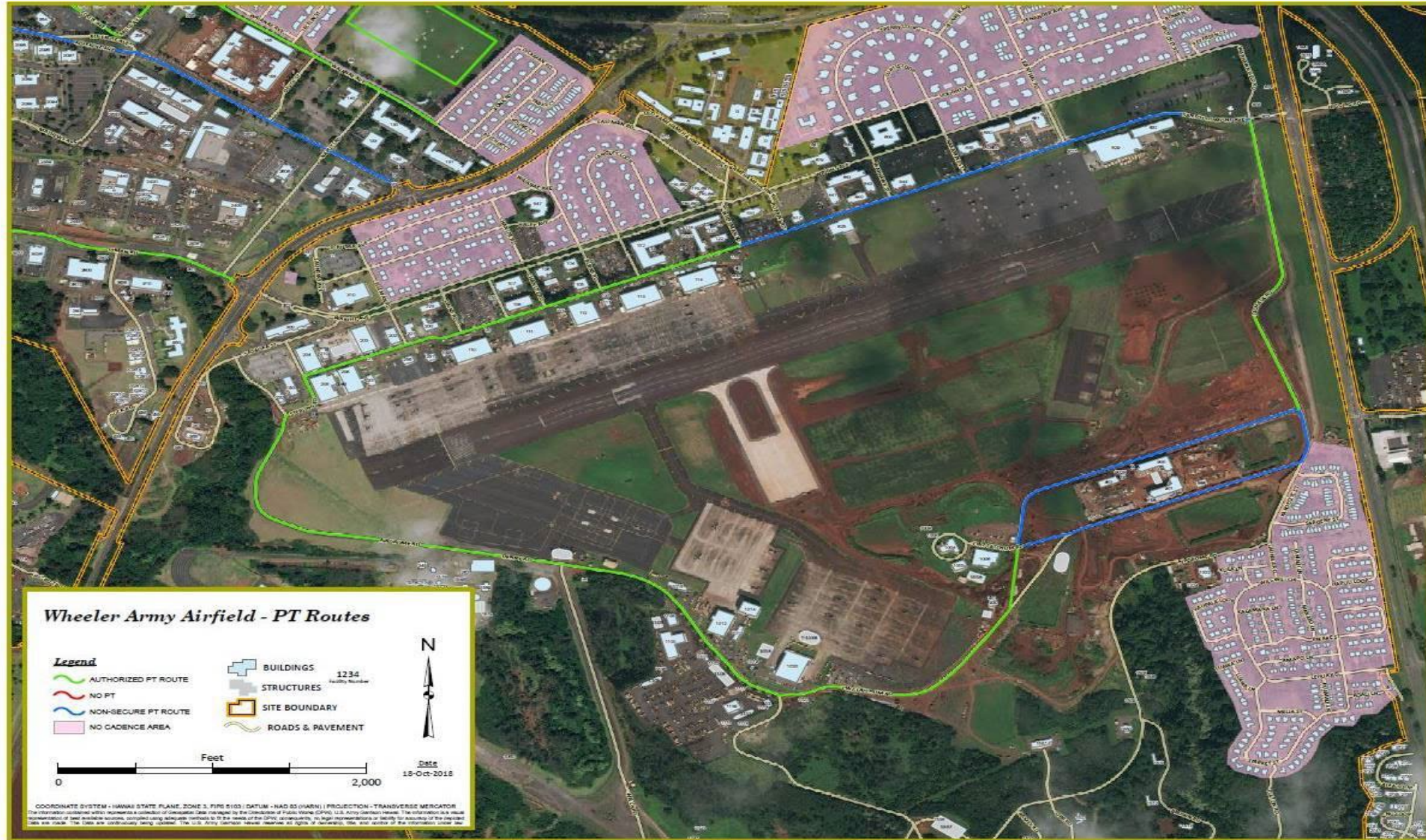

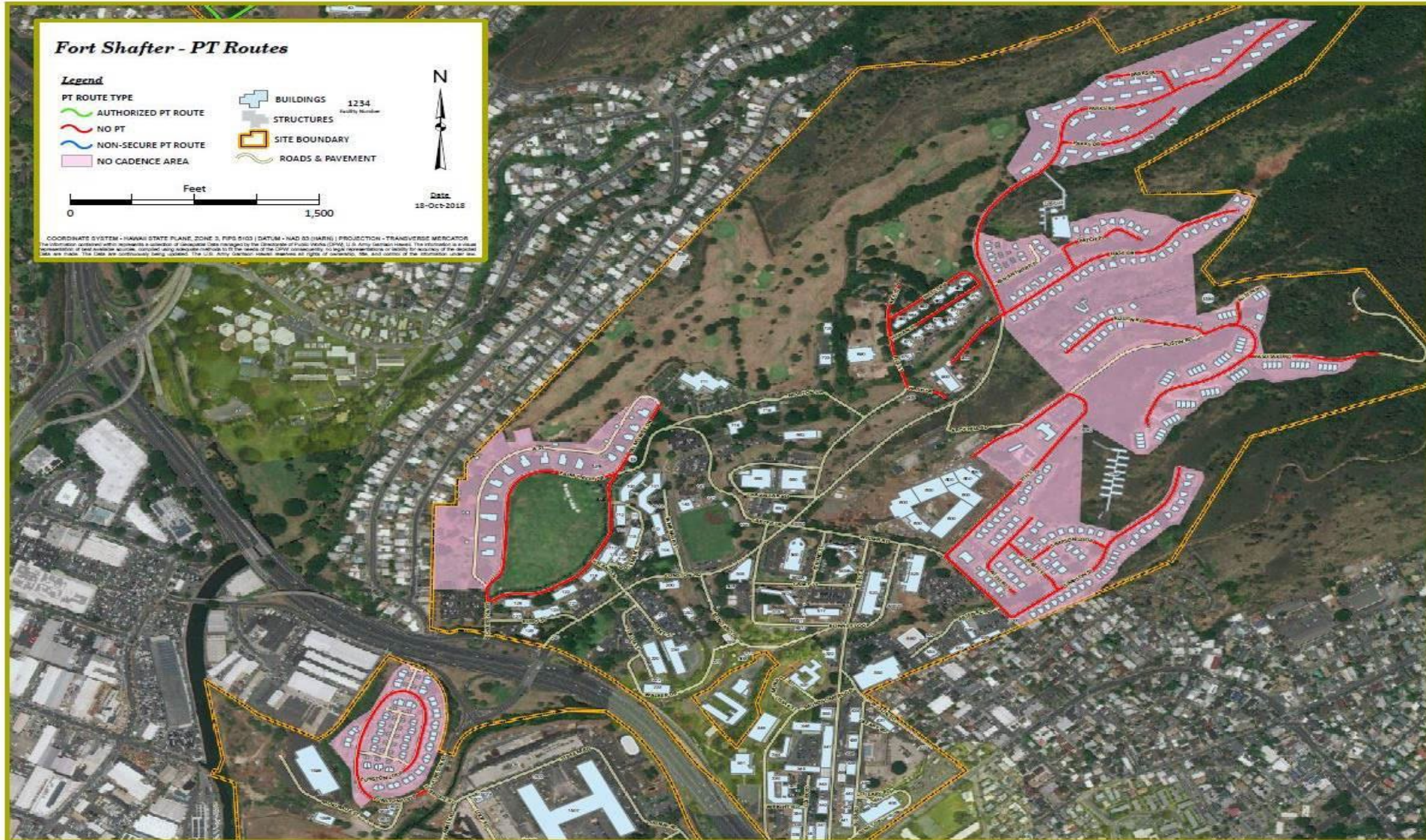

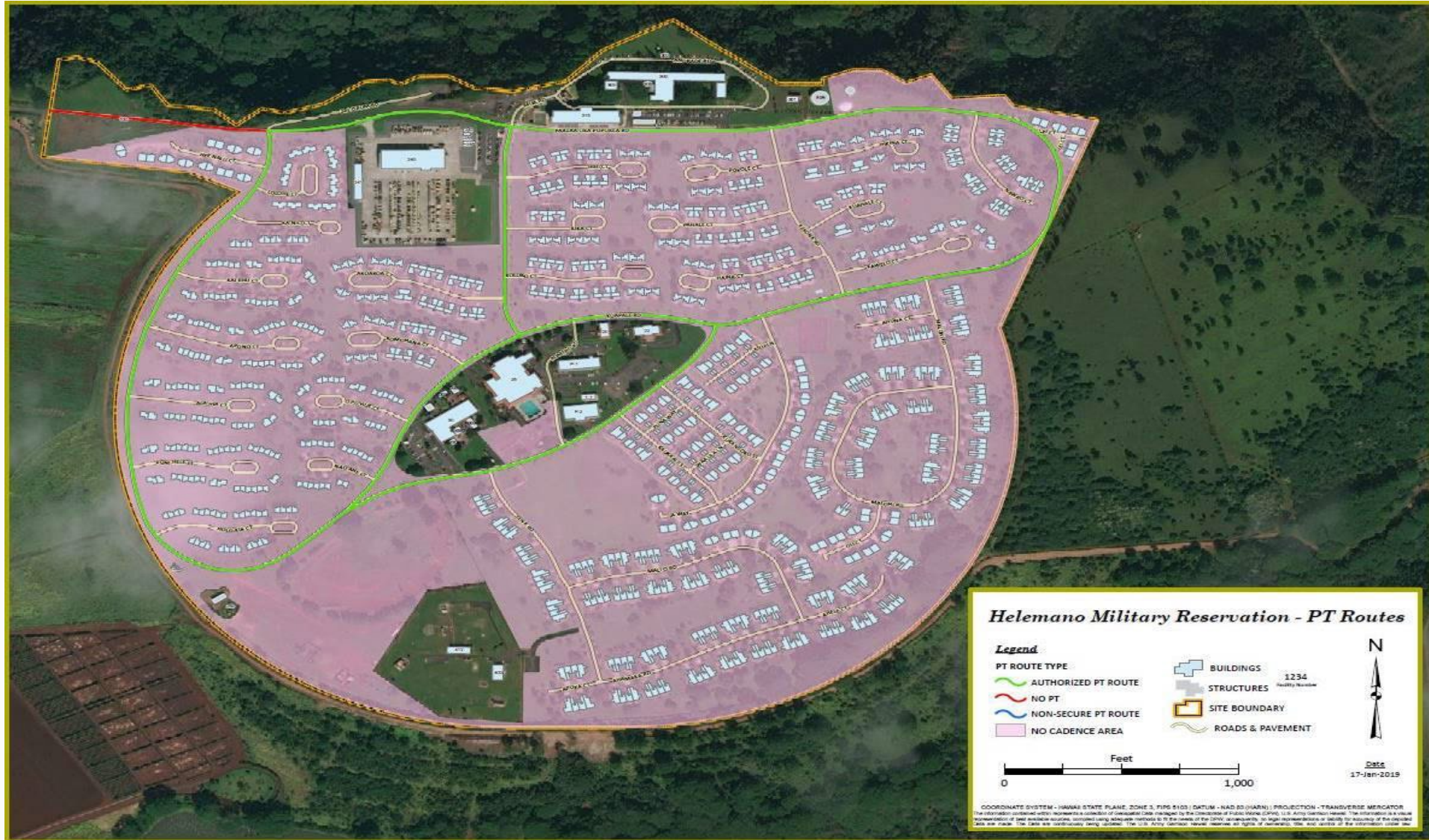

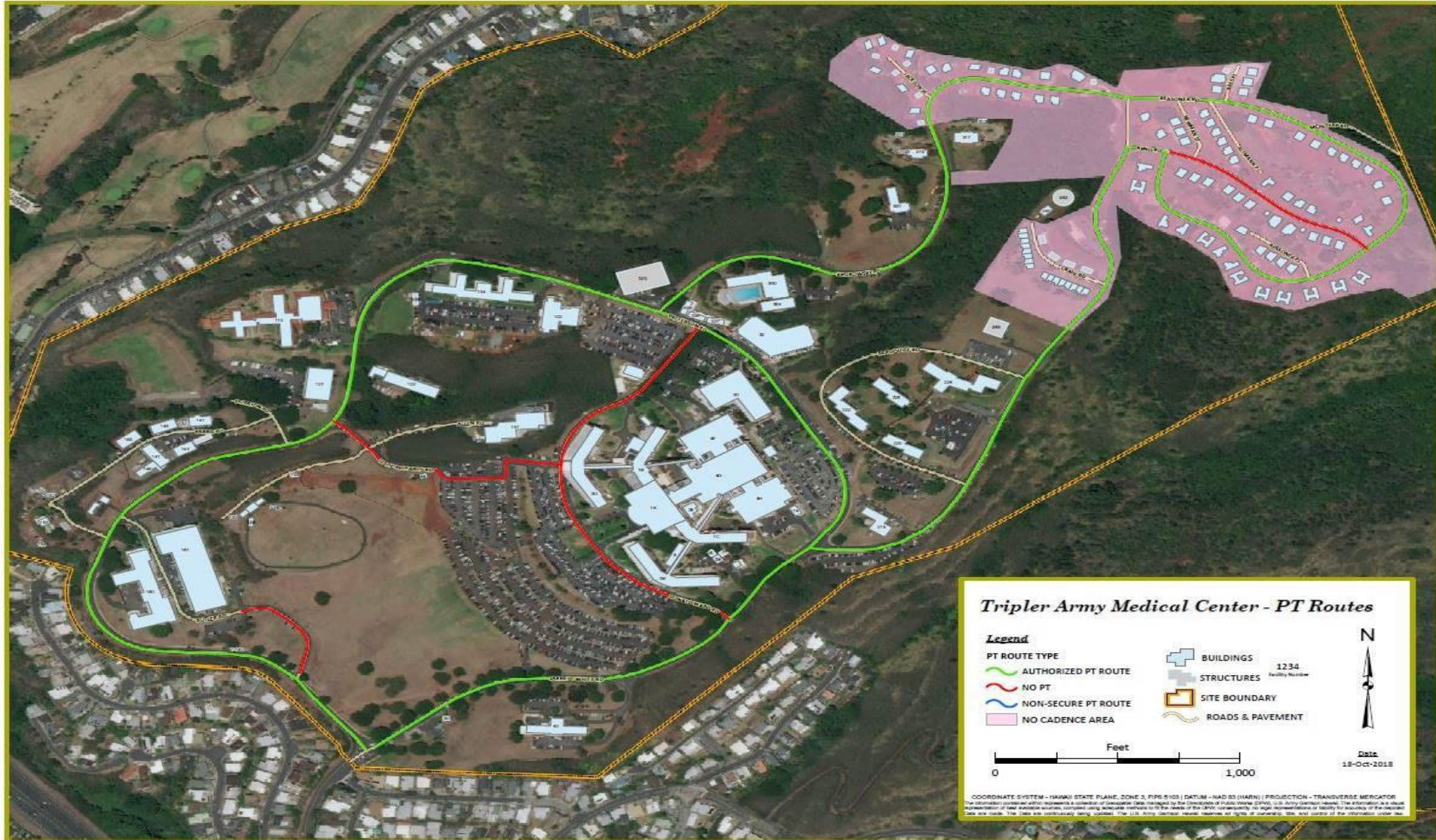

EMERGENCY SERVICES

E-Bike Guidance

Helmets are MANDATORY 

- ☐ Must have headlight if riding during limited visibility
- ☐ Must have a red reflector mounted on rear of bike
- ☐ Must have a reflector mounted on each side of the bike
- ☐ Reflective body-wear gear is recommended
- ☐ Bicyclists using roadway have all the rights/duties applicable to the driver of a motor vehicle and must follow same rules/laws
- ☐ Carry one rider only
- ☐ Ride single file and far right of lane
- ☐ All bicycles with 20-inch wheels or greater diameter are required to be registered on Oahu (\$15.00)

**Properly fitted helmet is
most important piece of safety gear
IAW The National Safety Counsel**



- ☐ E-Bike motor must be less than < 750 watts
- ☐ Hawaii electric bicycle law: An E-bike is a low-speed electric bicycle whose assisted maximum speed on a paved level surface, when powered solely by its motor, is less than 20 mph”
- ☐ **MUST BE 15 YEARS OR OLDER to legally operate**
Helmets are MANDATORY
- ☐ Must have headlight if riding during limited visibility
-  ☐ Must have a red reflector mounted on rear of bike
- ☐ Must have a reflector mounted on each side of the bike
- ☐ Reflective body-wear gear is recommended
- ☐ Bicyclists using roadway have all the rights/duties applicable to the driver of a motor vehicle and must follow same rules/laws
- ☐ Carry one rider only
- ☐ Ride single file and far right of lane
- ☐ All E-bikes are required to be registered on Oahu (\$30.00) MUST BE 18 YEARS OLD to register



- ☐ Bicycles and motorcycles are small and difficult to see
- ☐ Young people lack riding inexperience
- ☐ Traffic is congested on our installations
- ☐ People often do not clear crosswalk
- ☐ People often enter road through closely parked vehicle (not a crosswalk)
- ☐ Drivers of automobiles often split their attention

Distracted Driving KILLS

**Properly fitted helmet is the
most important piece of safety gear
IAW The National Safety Counsel**



Bike/Cycle Accident Breakdown

Injuries Description

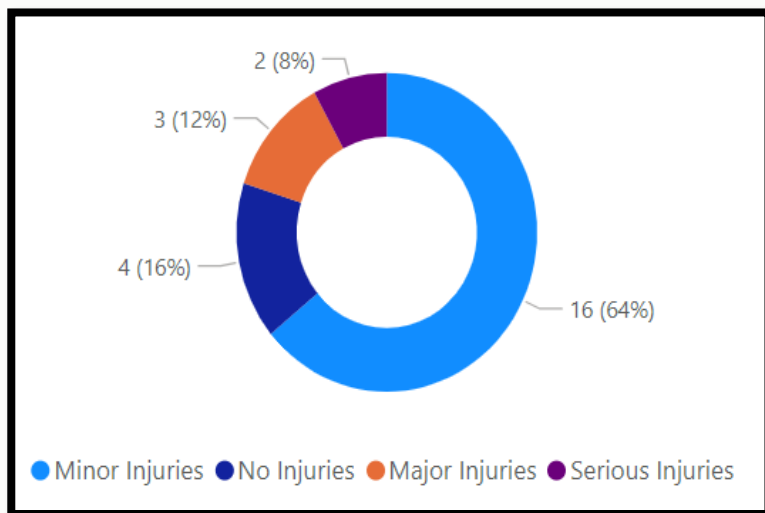

By Month

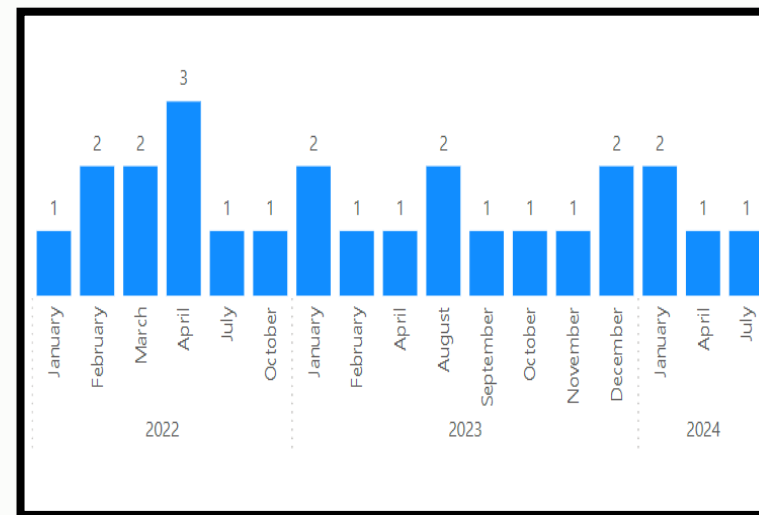

- ☐ Bicycles and motorcycles are small and difficult to see
- ☐ Young people lack riding inexperience
- ☐ Traffic is congested on our installations
- ☐ People often do not clear crosswalk
- ☐ People often enter road through closely parked vehicle (not a crosswalk)
- ☐ Drivers of automobiles often split their attention

Status

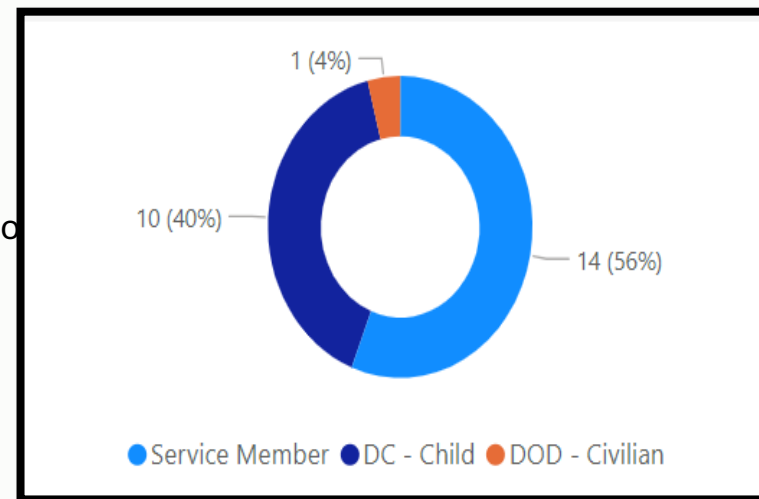

Distracted Driving KILLS





THANK YOU.

home.army.mil/hawaii

