Community Information Exchange

March 31, 2021

U.S. Army
Garrison Hawaii

APRIL IS
CHILD ABUSE PREVENTION MONTH

All "LEADERS" as well as all installation law enforcement personnel, physicians, nurses, social workers, school personnel, Child Development Center (CDC) and Child and Youth Services (CYS) personnel, psychologists and other Medical personnel WILL report information about known and suspected cases of child and spouse abuse to the Reporting Point Of Contact (RPOC) as soon as information is received.

Every Soldier, employee, and member of the military community should be ENCOURAGED to report information about known or suspected cases of spouse and child abuse to the reporting point of contact (RPOC) or the appropriate military law enforcement agency as soon as the information is received.

Update in reporting child abuse (2015): TALIA'S LAW: H.R. 3894

REPORTING POINT OF CONTACT:
Military Police
Schofield Barracks: 808-655-5555
Fort Shafter: 808-438-7114
Child Welfare Service: 808-832-5300

USAG Hawaii Family Advocacy Program 808-787-4ACS

U.S. ARMY MWR
SOLDIERS · FAMILIES · RETIREES · CIVILIANS

ARMY COMMUNITY SERVICE
ACS
Real-Life Solutions for Successful Army Living

U.S. ARMY
Family Advocacy Program
STRONG · READY · RESILIENT

Welcome

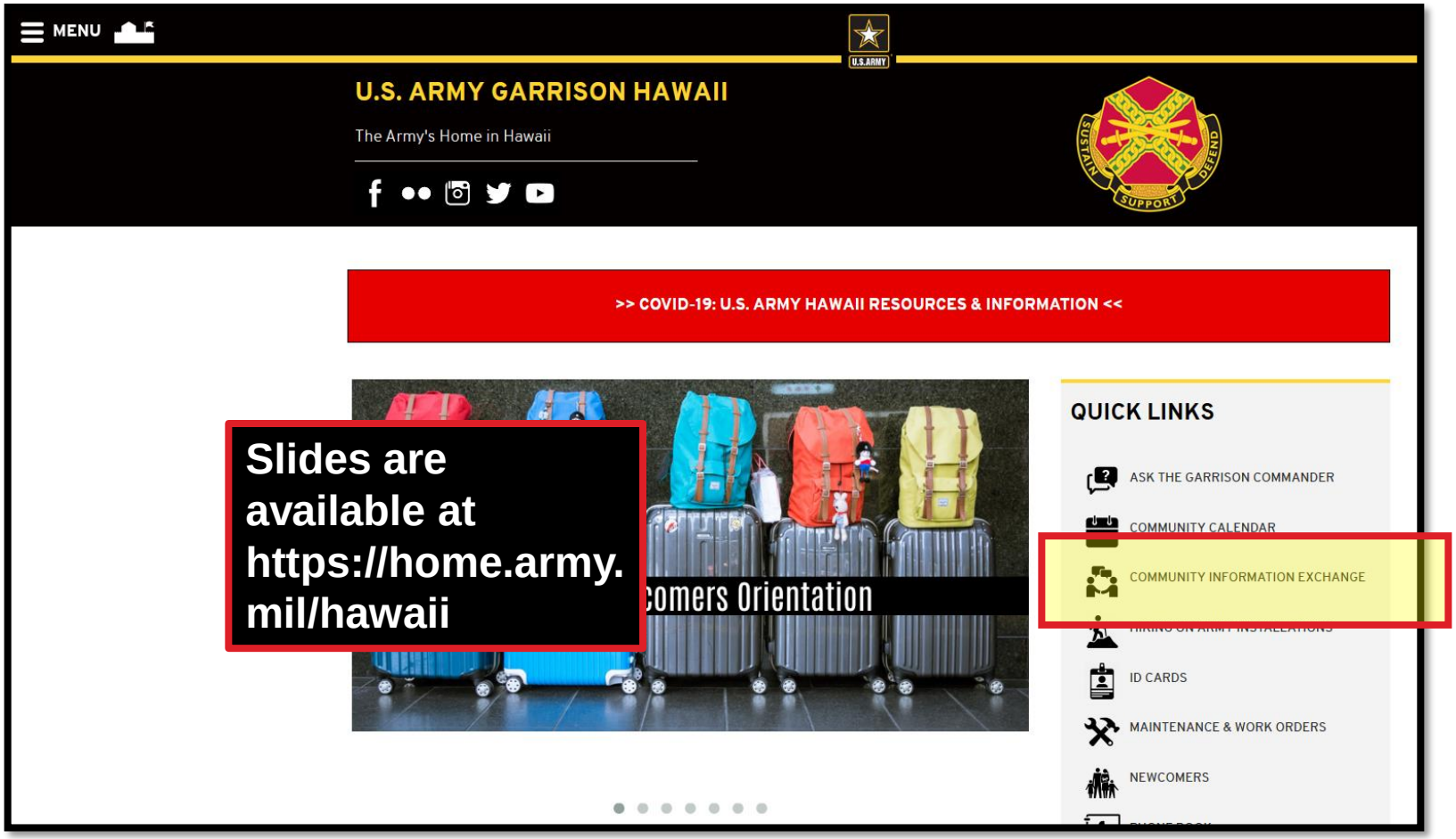

Slides are available at https://home.army.mil/hawaii

Welcome

- Slides are available at https://home.army.mil/hawaii
- Scroll to current month

MENU

SEAR

U.S. ARMY GARRISON HAWAII

The Army's Home in Hawaii

Home / Directorates & Staff Offices / Public Affairs Office / Community Information Exchange

COMMUNITY INFORMATION EXCHANGE

, the Community Information Exchanges are held virtually only. No in-person attendance is allowed.

ation Exchange, or CIE, is held every month, and is open to anyone who wishes to attend, including ldiers and family members. The meetings are from 9-10 a.m., the last Wednesday of each month, at D Barracks. Meetings are not held in December. They are also streamed live on the garrison's

n Exchange meetings inform Soldiers and families on installation and community matters. The for conducting Community Information Exchange meetings rests with the garrison commander and staff to develop the agenda of installation-wide and community-wide topics of interest and concern.

The garrison commander and/or the U.S. Army Hawaii senior commander attends and supports the meetings, along with arrison subject-matter experts and directors.

des from the meetings are available to download below. Past meetings can be viewed on Facebook.

2021 | 2020 | 2019 | 2018

ABOUT U.S. ARMY GARRISON HAWAII

U.S. Army Garrison Hawaii provides quality services, installation facilities, training and recreational centers to nearly 100,000 Soldiers, civilians and family members stationed on the islands of Oahu and Hawaii.

The garrison is headquartered at Wheeler Army Airfield, just 20 miles from the state capital of Honolulu.

Hawaii's mild climate allows for year-round training and deployment operations, while its

Agenda

- Child Abuse Prevention Month Proclamation
- Opening Remarks
- Army Medicine
- Directorate of Family and Morale, Welfare and Recreation
- BOSS
- School Support Services
- Directorate of Public Works
- Housing
- Island Palm Communities
- Directorate of Emergency Services
- Directorate of Human Resources
- Religious Support Office
- Legal Assistance Office
- Public Health Activity-Hawaii
- SHARP
- Commissary
- AAFES
- USO
- Wheeler Saddle Club
- Calendar at a Glance
- Online Resources
- Closing Remarks
- Back-Up Slides

Slides available at https://home.army.mil/hawaii/index.php/garrison/pao/CIE

Army Medicine

COL Randall Freeman
Deputy Commander for Clinical Services
Desmond T. Doss Health Clinic

Desmond T. Doss Health Clinic

https://desmond-doss.tricare.mil/
FB: @Desmond.T.Doss.HealthClinic
Insta: @DesmondTDossHealthClinic

Tripler Army Medical Center and Warrior Ohana Medical Home

https://tripler.tricare.mil/
FB: @TriplerArmyMedicalCenter
Insta: @TriplerArmyMedicalCenter
Twitter: @TriplerAMC

Desmond T. Doss Health Clinic

Screening Changes

Virtual Screening Checkpoint

1. Wash Your Hands

2. Wear a Mask at ALL Times

3. Before Entry Complete a Virtual Screening

4. Present your phone with completed screening at Check-In

What to do with the QR screening

EMERGENCY CONDITION Time of Screening	You've identified conditions that are severe and may reflect a medical emergency. Seek immediate help by calling 911.
FURTHER CLEARANCE REQUIRED Time of Screening	You've identified risk factors that may be consistent with COVID-19. Please call 808-351-4708/3163 so that we can connect you to your medical team prior to entry.
YOU ARE CLEARED! Time of Screening	You've been virtually cleared for entry. Please present this screening during check-in. This pass is good for 24 access to the campus.

COVID-19 Screening at DDHC is as easy as

SCAN, SELECT & SHOW

Look for our new screening posters and **SCAN** the QR Code with your cell phone camera to access the link, **SELECT** your answers to the questions, and **SHOW** your virtual clearance when you get to your destination!! Each Screening is good for 24hrs

Army Medicine

COVID-19 Vaccine

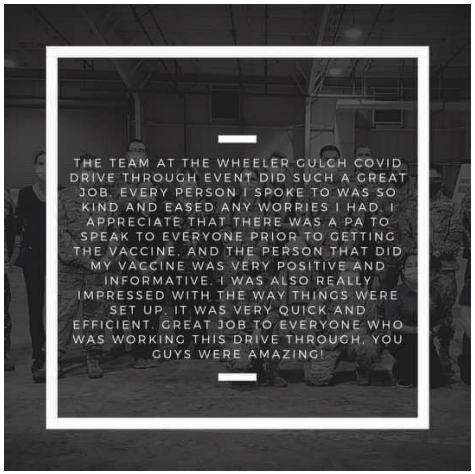

Check out the experience at https://fb.watch/455TwCzHPX/

Do you have Questions or Concerns about COVID-19 or the Vaccine, please reach out to our **COVID-19 Hotline** as we have a great team standing by to assist.

(808) 433-8102

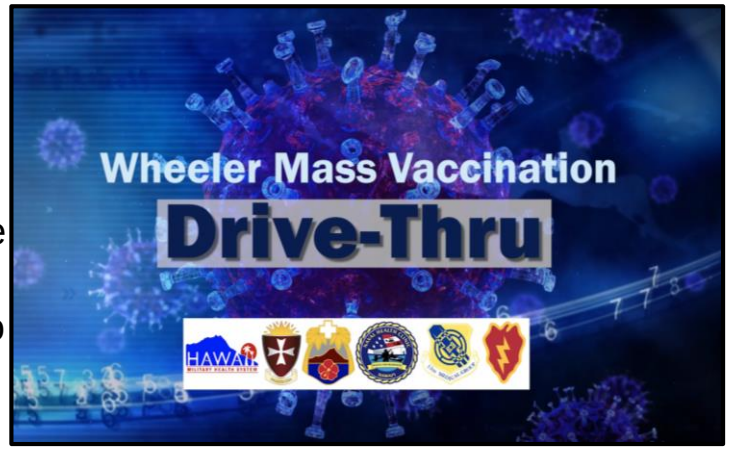

Visit www.operationCOVIDshot.com
Updated daily with availability

Tripler Army Medical Center also allows vaccine appointment booking through TRICARE Online. Details can be found here:

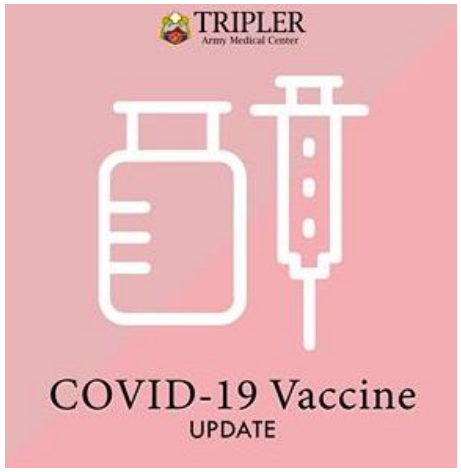

https://www.facebook.com/TriplerArmyMedicalCenter/posts/5426405307399719

Research Studies & World Immunization Week

Tripler is participating in two research studies on people who may have been exposed to COVID-19.

Visit epicc.usuhs.edu/ or email stormchaser_tamc@hif.org for more info on either study.

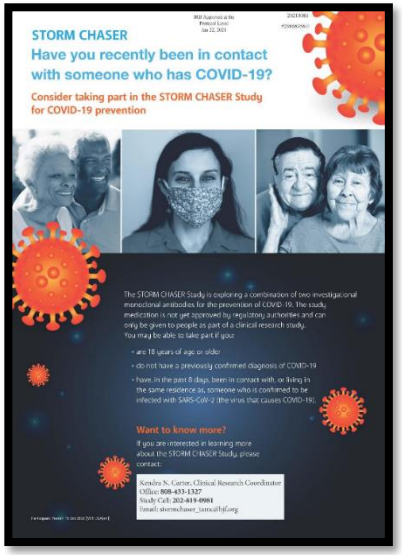

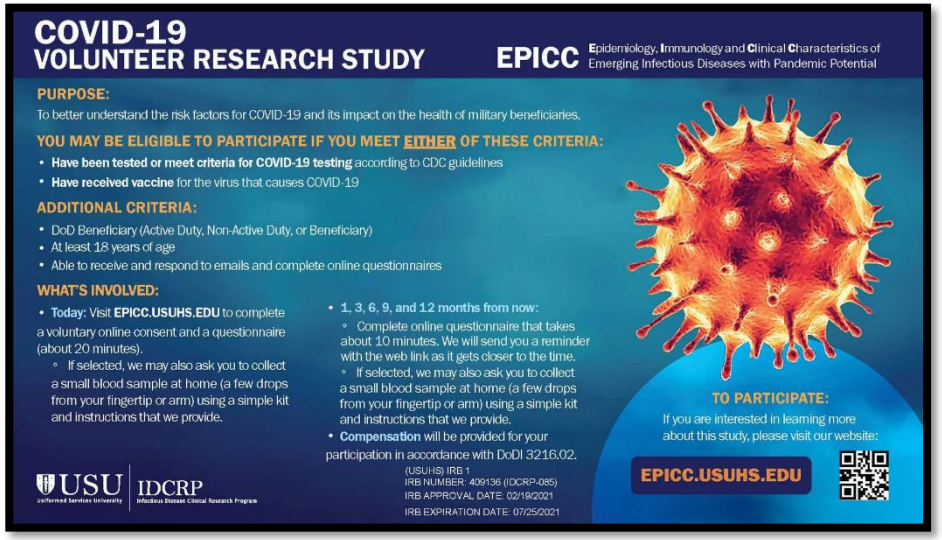

World Immunization Week - April 24–30

- COVID-19 vaccines were evaluated in tens of thousands of participants in clinical trials and met the FDA's rigorous scientific safety standards for Emergency Use Authorization
- Over 92 million doses of COVID-19 vaccine were administered in the United States from December 14, 2020, through March 8, 2021
- All eligible persons are strongly urged to receive the COVID-19 vaccination
- This was also one of the lowest seasons on record for flu cases – likely due to both higher flu vaccination rates, and measures taken to reduce COVID-19 spread

Patient Visitor Policies

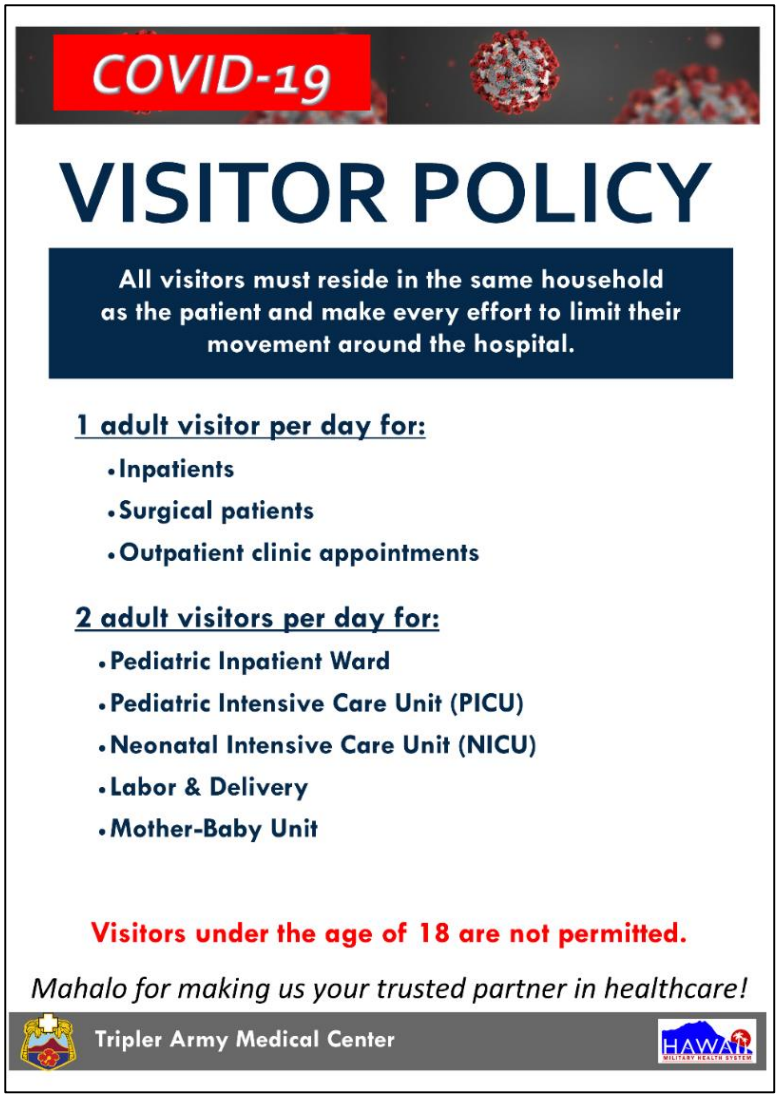

New Visitor Policy as of February 24, 2021

Note: Doulas are allowed as one of the two allowable visitors in Labor & Delivery

- 1 adult visitor for clinic appointments
- Both parents can attend their child's appointments
- Visitors under the age of 18 are not permitted

Directorate of Family and Morale, Welfare and Recreation

Rhonda D. Hunter
Director
(808) 656 0037

Child Abuse Prevention Month (CAPM)
" All In to End Child Abuse"
April 1-30, 2021

April 1-9, CAPM Virtual Family Race 1K, 3K, or 5K, participants can submit pictures to be posted by ACS Staff

April 30, 1400-1600 Mommy/Daddy and Me Virtual Painting Party

CAPM Sign Waving across Army installations throughout the month

Parenting Classes:

Scream Free Parenting April 1, 8, 15, 22 12:00 p.m. -1:30 p.m.

Parenting 101 April 28 2:00p.m.- 4:30p.m.

Newborn Care April 21 2:00p.m.- 4:30p.m

CAPM Outreach Tables:

April 1	**12:00PM - 1:00PM**	**SB Commissary**
April 2	**12:00PM - 1:00PM**	**SB PX**
April 9	**12:00PM - 1:00PM**	**SB PX**
April 15	**12:00PM - 1:00PM**	**SB Commissary**
April 16	**12:00PM - 1:00PM**	**SB PX**
April 30	**12:00PM - 1:00PM**	**SB Commissary**

Pinwheel Garden's:

ALL Month long at CDCs, All Youth Centers, Provost Marshal Office, and Directorate of Emergency Services

For More Info: Go to the Army Community Service Hawaii Facebook Page or call: (808) 787-4227

AER 2021 Campaign

Contact your Unit Representative to make a donation or go online at

https://give.armyemergencyrelief.org/USAG-Hawaii

Annual Campaign
1 March – 15 May

2021 Goal
$100,000

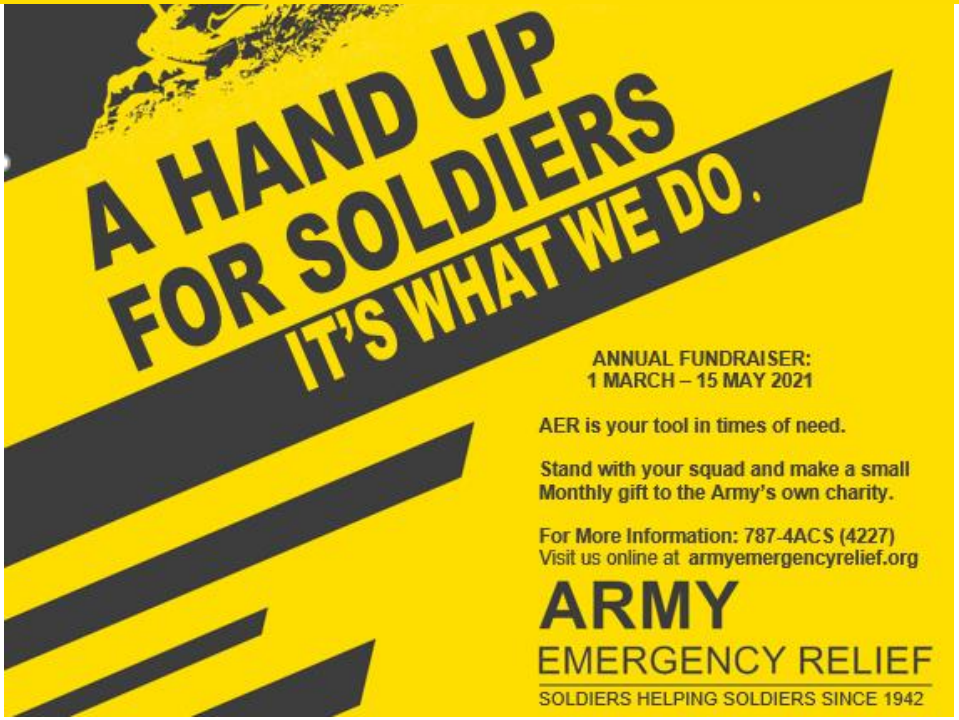

FINANCIAL READINESS

U.S. ARMY MWR

VIRTUAL RESILIENCE SERIES

This four core series develops your knowledge and increase financial resilience. Tune in to the entire series or just the class you need. Call ACS for a ***FREE*** Credit Score Code after viewing all 5 videos.

Be empowered!!! This information will dramatically improve your knowledge to successfully reach your financial goals

Basic of Budgeting - https://youtu.be/O-5Q07Rg_YI
Budget Money Management - https://youtu.be/2q-PltYSNSk
Credit Report/Score - https://youtu.be/sziCPfwH2pc (Part 1)
Credit Report/Score - https://youtu.be/QvJbYUg7ymA (Part 2)
Basic Investing & TSP - https://youtu.be/YihejbNj6uY

QC 01

To schedule an appointment with an accredited financial counselor please call:

ACS Financial Readiness Program: (808) 787-4227

ARMY COMMUNITY SERVICE ACS Real-Life Solutions for Successful Army Living

SCHOFIELD BARRACKS
BLDG 690 I 808-787-4ACS
Like us on Facebook @ Army Community Service Hawaii

For Detailed Information Contact Army Community Service Financial Readiness Program (808) 787-4227

Family Advocacy Program ACS OPEN HOUSE

Facebook.com/HawaiiACS

@hawaii.acs

Call ACS at 808-787-4227 for more information

Community Activity Fair

Saturday, 22 May 2021

10:00 a.m. - 2:00 p.m.

Weyand Field

Community Members

✓ The Community Activity Fair is the perfect opportunity to find out the products and services available to you in the Garrison community. At the fair, you'll find everything you need from upcoming Outdoor Recreation adventures to services offered by the Arts and Crafts Center. Participating organizations will have representatives onsite to answer any questions you have. We look forward to seeing you there!

Participating Organizations

✓ The Community Activity Fair is the perfect opportunity to advertise the products and services your program has to offer to the Garrison community. Not only can you interact with current and potential customers, letting them know what it is that you have to offer, but you can also display products or hand out informational packets to encourage them to utilize your services in the future.

✓ Registration forms are required and are due no later than 23 April 2021.

For additional information, please contact Mallory Adams at mallory.a.adams4.naf@mail.mil.

Join Army Family Child Care Program, own your own business, and make a difference

Please call the Family Child Care office at 808-655-9818.

Friendly Reminder
If you are providing more than 10 Hours of on-post care a week and are not a certified provider, you <u>can be penalized.</u>

IPC Residents please be on the look out for U.S. Army Family Child Care magnets for pertinent information if you are interested in opening your own FCC Home!

UNITED STATES ARMY
CHILD & YOUTH SERVICES

U.S. Army Family Child Care
Your child's "home away from home"
Child & Youth Services Certified
Our Mission is Caring

HOURLY CARE IS NOW OPEN!!!!

IMPORTANT DETAILS

An FCC Home on Schofield is now accepting Hourly Care reservations. Hourly care may be reserved in 30 minute or one hour increments and may not exceed 5 hours in any week. Spaces can be reserved 30 days out. All children must be CYS registered in order to reserve a space.

U.S. ARMY MWR
SOLDIERS · FAMILIES · RETIREES · CIVILIANS

MONDAY- FRIDAY
0830-1030 and 1330-1730
Ages 13 Months to 5 years old (must be walking)

FEE is $ 4.00/HR

SPACES ARE LIMITED PLEASE CONTACT:
Family Child Care Office 808-655-9818 or
Parent Central Services 808-655-8380/ 808-833-5393
Enroll via Webtrac @ https://webtrac.mwr.army.mil

National Arts Contest

Bennett, Ft. Shafter & AMR Youth Center

For Grades 6-12th *must* be registered with Child and Youth Services

DON'T WAIT!!!!!

DEADLINE 09 April 2021

Enroll via Webtrac @ https://webtrac.mwr.army.mil or call Parent Central Services at 655-8380.

Registration packets and details on art media available in the Youth Centers

UNITED STATES ARMY CHILD & YOUTH SERVICES

SKIES *Unlimited*

Classes open to Registered CYS Youth!

MARCH CLASSES !!!!

Tumbling *Fee $55*

Taekwondo *Fee $60*

Dance & Little Ninjas *Fee $45*

Ages 4 and up

Now taking April Registrations

Spaces are limited-COVID-19 protocols will be enforced CYS registration required: Enroll via Webtrac @ https://webtrac.mwr.army.mil or call PCS at 655-8380.

SOCCER TEAM SPORTS BEGINS!!!

Youth Sport & Fitness Department-Soccer Program

Registration Period: 1-30 April

Eligibility Age Group:
YOB: 2005-2015

Season Begins : 1 June
Season Ends: 17 July

Registration Cost $65

To register please visit webtrac.mwr.army.mil or Call Parent Central Services 808-655-8380 or 808-833-5393

UNITED STATES ARMY CHILD & YOUTH SERVICES

Hawaii 4-H Military Partnership
Wounded Warrior Camp: Adventure in Paradise

Hawaii 4-H Military Partnership will host an exciting camp for the dependent youth of Wounded Warriors the week of June 13th- 18th, 2021.
Location: YMCA Camp Erdman in North Shore beaches of Oahu
A deposit of $100 is needed to hold spot and *must* qualify.

For more information about Hawaii 4-H Wounded Warrior Camp
Please visit our website or Contact

Kate Eickstead, 4-H Military Partnership Coordinator at *kkeick@hawaii.edu*
http://manoa.hawaii.edu/ctahr/4h/programs/programs-by-grant/wounded-warrior-camp/

Directorate of Family and Morale, Welfare and Recreation

Mission Essential Events to include Hail and Farewells and ID cardholder sponsored events are now authorized with COVID mitigations at the following locations:

<u>Fort Shafter</u>
- Hale Ikena 808-438-1974
- Fort Shafter Bowling Center 808-438-6733
- Nagorski Golf Course 808-438-9587

<u>Wheeler Army Airfield</u>
- Hangar Entertainment Center 808-656-1745

<u>Schofield Barracks</u>
- Nehelani 808-438-1974
- Schofield Barracks Bowling Center 808-655-0573
- Leilehua Golf Course 808-655-4653

<u>Waianae</u>
- Pilila'au Army Recreation Center 808-696-4158

Contact Us for More Information

Martinez Physical Fitness Center

Group Fitness Classes

Fridays and Saturdays
9 a.m. – Zumba
10 a.m. – STRONG Nation
Variable Schedule - Pilates

STRONG NATION

$4 Per Class
First Come, First Serve

ZUMBA®

Make payment at
Martinez Physical Fitness Center
on the day of each class.
(Cannot pay for classes in advance.)

CREDIT CARD TRANSACTIONS ONLY
NO CASH WILL BE TAKEN

Call 655-4804 or 655-0856 for more information.

Community Resources

There is more information on Family and MWR Programs in the Community Information Exchange Back-Up Slides

- **Upcoming Events, https://hawaii.armymwr.com/**
- **Gold Star Spouses Day, 5 April, watch for postings on the Garrison and ACS Facebook page**
- **Month of the Military Child, Special Events at the Youth Centers**
- **Richardson Pool Slide is Open, $2 Per Person (all day pass)**
- **Tropics Sand Volleyball Court is Open (18 years+ facility)**
- **Spouse Employment Information Sessions, Call (808) 787-4251/4264**
- **Unauthorized Child Care Penalties**
  - **UCMJ / Adverse Administrative Action, Loss of Installation Privileges / Debarment, Major Housing Violation / Eviction**
- **10 Hour Child Care Rule – You Can Still Be Neighborly**
- **1st Step to Receiving Authorized Child Care – MilitaryChildCare.Com**
- **Child Supervision & Babysitting**

Better Opportunities for Single Soldiers, USAG-HI

BOSS

BOSS President: SSG Crainich, Brandon
BOSS Vice-President: SSG Soden, John

https://www.facebook.com/HIBOSSMWR/

@hawaiibossprogram

Better Opportunities for Single Soldiers, USAG-HI

BOSS Life Skills & Community Service Events

- **Apr 1, 8, 15, 22, 29 -** BOSS Night (Join BOSS at Tropics for $1 wings and a chance to win prizes)
- **Apr 7 -** BOSS Monthly Installation Meeting
- **Apr 10 -** Volunteer Opportunity: Tracks Beach Clean-up
- **Apr 11 -** BOSS Paintball Adventure
- **Apr 14 -** BOSS Hikes at Makapu'u Lighthouse Trail and Kuliouo Ridge Trail
- **Apr 16 -** Volunteer Opportunity: Fisher House
- **Apr 21 -** BOSS Commissary Focus Group
- **Apr 24 -** Volunteer Opportunity: Habitat 4 Humanity Veteran's Build
- **Apr 25 -** BOSS Snorkel Adventure at Kahe Beach Park

BOSS April Calendar

APRIL 2021

Hawaii BOSS Headquarters
1470 Foote Ave, BLDG 589, Schofield Barracks, HI 96857
AO South BOSS Office
620 Pierce Road, BLDG 503B, Fort Shafter, HI 96858

BETTER OPPORTUNITIES FOR SINGLE SOLDIERS

Sunday	Monday	Tuesday	Wednesday	Thursday	Friday	Saturday
				1 BOSS NIGHT $1 Wings & Games! 1700-2000 Tropics Volunteer Oppurtunity!	2	3
4	5	6	7 BOSS Monthly Meeting 1400 @ Tropics All BOSS Reps welcome	8 BOSS NIGHT $1 Wings & Games! 1700-2000 Tropics Volunteer Oppurtunity!	9	10 Tracks Beach Park Cleanup 930 Gloves & bags provided
11 Brother's Paintball 1000-1400 Contact BOSS REP to reserve	12	13	14 BOSS HIKES Makapu'u Lighthouse Trail 0630 @ Trailhead	15 BOSS NIGHT $1 Wings & Games! 1700-2000 Tropics Volunteer Oppurtunity!	16 Fisher House Volunteer Oppurtunity 1000-1400	17 Skydiving (For SSHB Winners Only)
18	19	20	21 Commissary BOSS Focus Group 1630	22 BOSS NIGHT $1 Wings & Games! 1700-2000 Tropics Volunteer Oppurtunity!	23	24 Habitat 4 Humanity Volunteer Oppurtunity 91-1285 Kaneoneo St. Kapolei Call for Information
25 Snorkel Adventure 0930 @ Kahe Beach Park Equipment Provided Contact BOSS REP to reserve	26	27	28 BOSS PT Kuliouo Ridge Trail 0630 @ Trailhead	29 BOSS NIGHT $1 Wings & Games! 1700-2000 Tropics Volunteer Oppurtunity!	30	

BOSS MWR Website	Phone Numbers			Legend
	Hawaii BOSS HQ	BOSS President	SSG Brandon Crainich (984) 234-8648 brandon.a.crainich.mil@mail.mil	Quality of Life
	(808) 655-1130	BOSS Vice-President	SSG John Soden (808) 655-1130 john.p.soden.mil@mail.mil	Community Service
				Recreation & Leisure
	Tropics Recreation Center		Social Media Pages: Hawaii BOSS Program	Life Skills
	(808) 655-5698			Revenue Generating

School Support Services
School Liaison Office

Kim Munoz
Army School Liaison Officer
(808) 655-8326

Army School Liaison Office

Most Army-Impacted schools are continuing to transition to in-person / hybrid instructional models. HI DOE is working closely with state and federal agencies to safely reopen campuses* www.hawaiipublicschools.org

- **Apr 2:** Good Friday holiday. All public schools are closed
- **Apr 8:** Deadline to register for the May 8 SAT test
- **Apr 21:** Purple Up! Day

APRIL IS MONTH OF THE MILITARY CHILD!

****

Hawaii Department of Education Updates:

✓ Viability of increasing frequency of In-Person learning in 4th Quarter, beginning Mar 22

✓ Commencement and transition ceremony guidelines released
- Limited In-Person ceremonies
- Virtual
- Drive-thru or Drive-by

****

✓ Shafter Elementary Transition Center
- Develop partnerships with staff, parents & community
- Peer-to-peer support for new students and ohana
- Led by student Aloha Ambassadors
- Develop leadership skills

GRAND OPENING IN APRIL!

Directorate of Public Works

Rhonda Suzuki
Deputy Director
(808) 656-1289

Work Management Operations

Update to After Hours Phone Number

- NEW #: (808) 656-3279
- MON – FRI (4 p.m.-6 a.m.)
- 24HRS & WEEKENDS & HOLIDAYS

EMERGENCY CALLS ARE FOR LIFE, HEALTH & SAFETY THAT CANNOT BE POSTPONED UNTIL THE NEXT DUTY DAY

Schofield Barracks

ELECTRICAL OUTAGE NOTIFICATION
SB 140 FD, QUAD A,
HOUSING UNITS 49-85 DICKMAN AND KONA RD,
GAS STATION, FOOTE GATE

Date:
3 APR & 17 APR21
Sat:
0700-1530

Purpose:
The outage is required to SUPPORT QUAD A RENOVATION PROJECT, SB.

Helemano Military Reservation

ELECTRICAL OUTAGE NOTIFICATION
ALL OF HELEMANO MILITARY RESERVATION

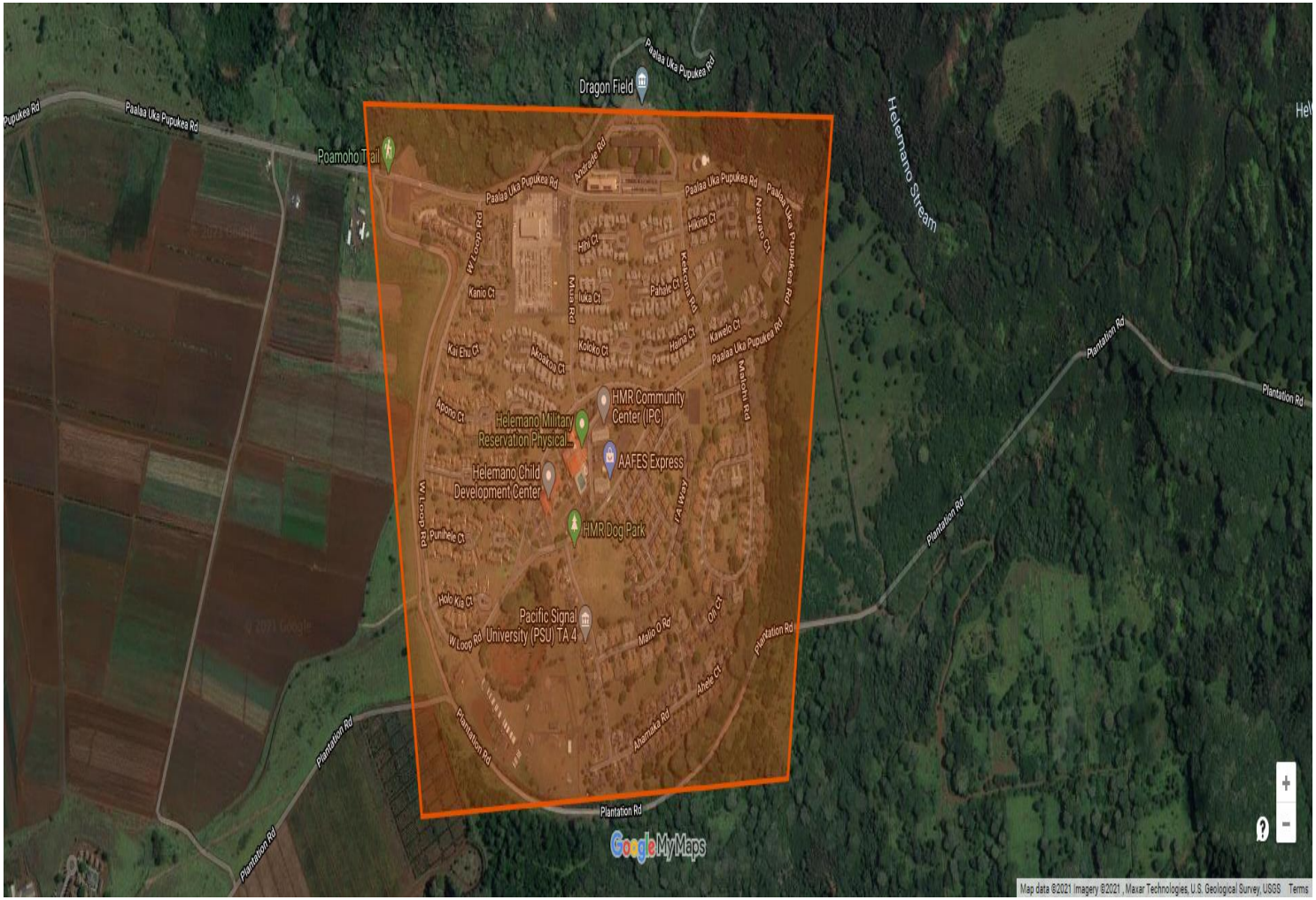

Date:
3 APR21
0800-1200

Purpose:
The outage is required to support Contractor Substation Maintenance

Fort Shafter

Pierce Road - Single Right Lane Closure

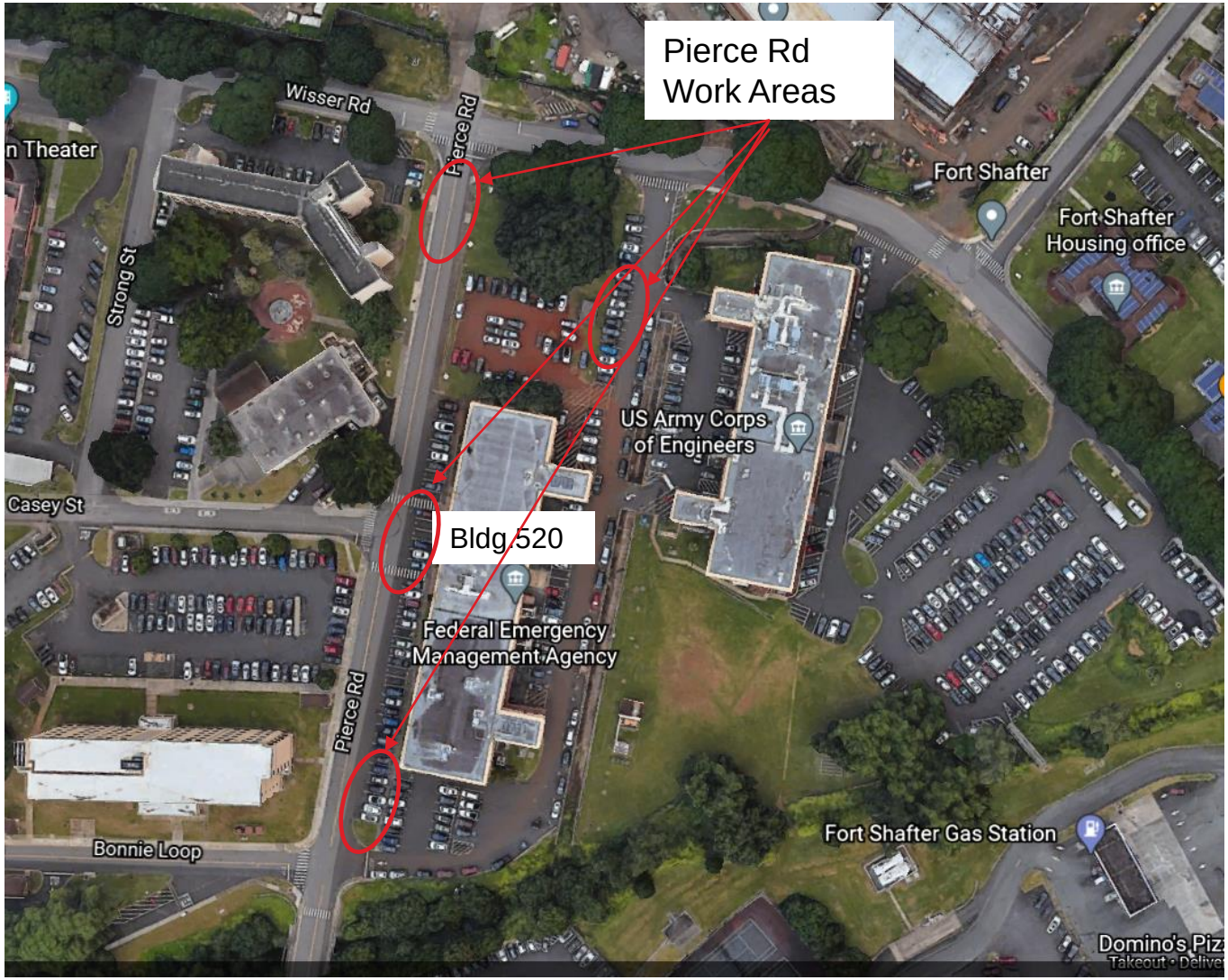

Date:
5 APR thru 13 AUG 2021
0800-1500

Purpose:
Verizon Federal to be working in multiple TMHs along Pierce Road and in front of Bldg. 522 to replace troubled telecom cables

Schofield Barracks

ELECTRICAL OUTAGE NOTIFICATION
SB- SB – D QUAD, MUSEUM, 488, 549, 556, 557, 572, 580, POOL, WAREHOUSES, 2091, 2071, CLUB, 2000BLOCK, LYMAN RD FACILITIES, GAS STATION, BURGER KING

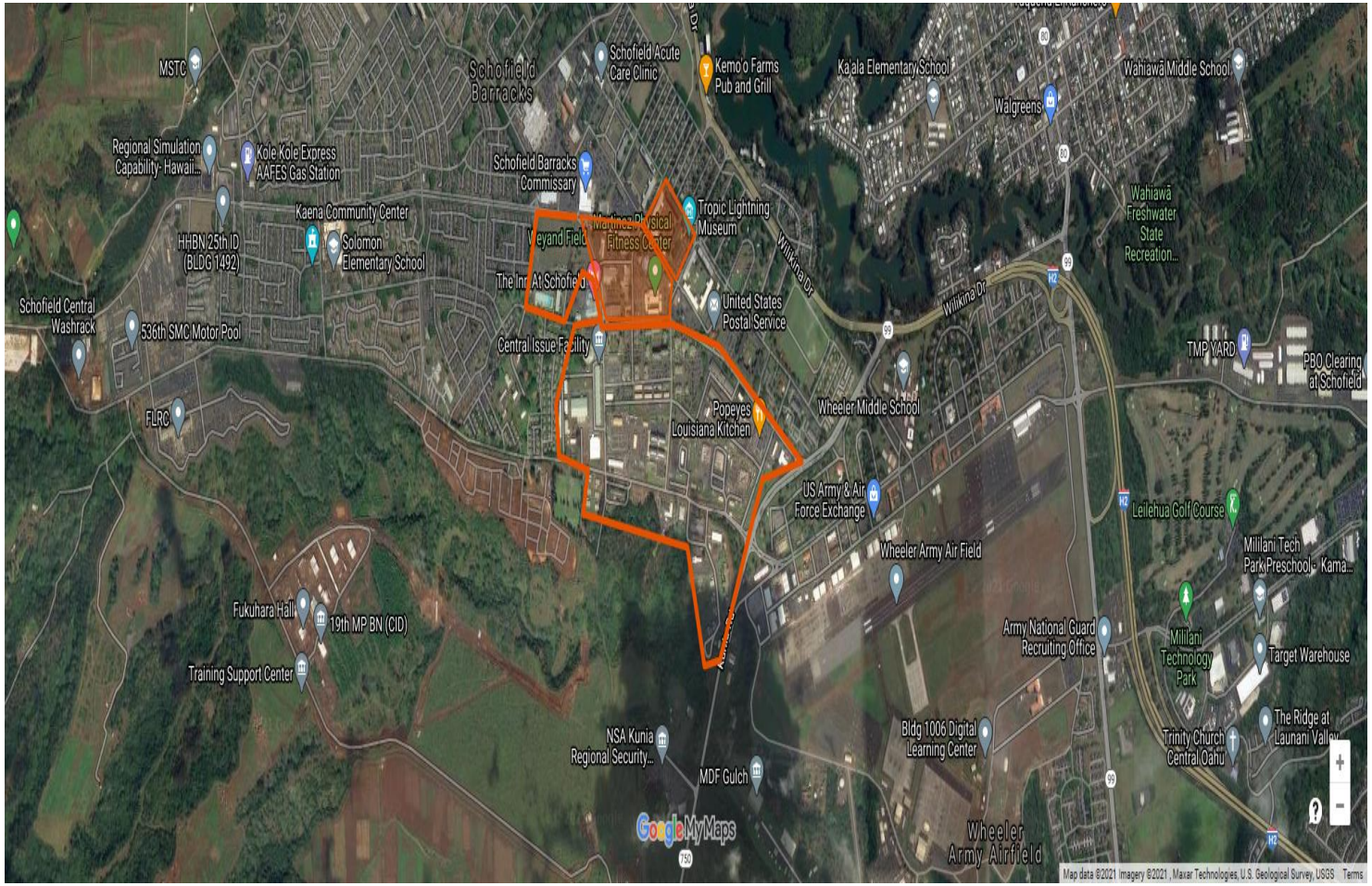

Date:
10 APR21
0700-1500HRS

Purpose:
This outage is required to support Contractor Substation Maintenance

Schofield Barracks

ELECTRICAL OUTAGE NOTIFICATION
SB- BLDG 2450, 2451

Date:
10 APR21
0700-1500

Purpose:
The outage is required to support Contractor Substation Maintenance

Fort Shafter

Arty Hill Road Closure for Paving

Date:
15-23 APR21

Purpose:
Command and Control
Facility Phase 3 Paving

Helemano Military Reservation

ELECTRICAL OUTAGE NOTIFICATION
HMR – EVERY FACILITY INSIDE PAALAE UKA PUPUKEA RD AND W LOOP RD

Date:
17 APR21
0800-1200

Purpose:
The outage is required to support Contractor Substation Maintenance

Wheeler Army Airfield

ELECTRICAL OUTAGE NOTIFICATION SOUTH SIDE WAAF – 1027,1015,1100,1013,1012,1014,1111,1020,1021,1118,1006,1003,1004, AMMO STORAGE

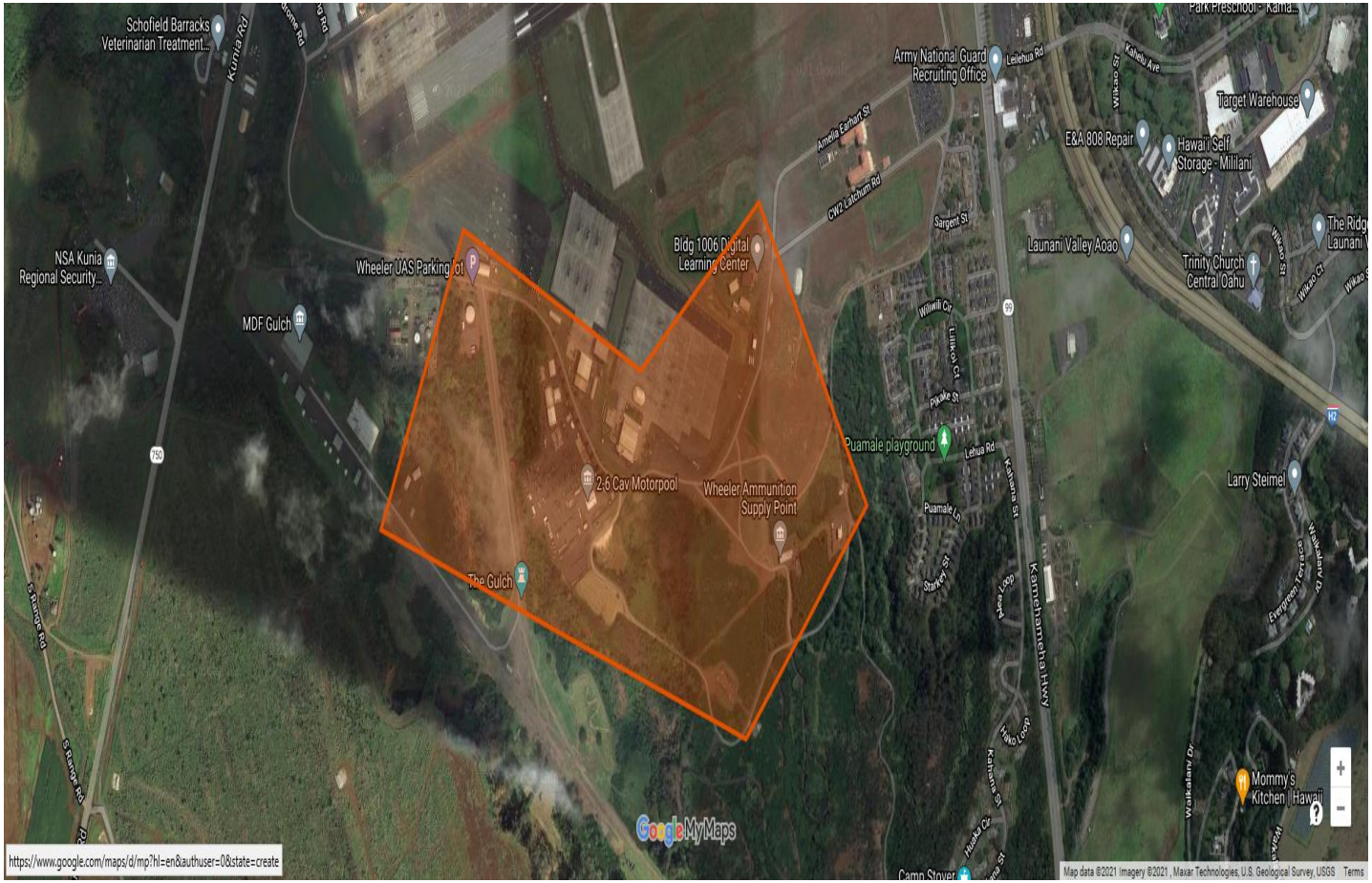

Date:
17 APR 2021
0700-1500

Purpose:
The outage is required to SUPPORT TRANSFORMER REPLACEMENT.

Wheeler Army Airfield

ELECTRICAL OUTAGE NOTIFICATION
WAAF – WRIGHT AVE AND SANTOS DUMONT, BETWEEN BURNS RD AND WARHAWK RD

Date:
24 APR21
0730-1500HRS

Purpose:
This outage is required to support Contractor Substation Maintenance

Housing Division

David A. Reynolds

Deputy, Housing Division

(808) 655-7399

Army Housing Office (AHO)

RCI Branch Responsibility

- ✓ As the residents advocate, RCI Branch provides oversite of IPC's management of privatized housing and facilitates interactions between residents/IPC/garrison to help resolve challenges.
- ✓ A Few Steps to Minimizing Challenges:
  - Promptly report any apparent environmental, safety, or health hazards in your home to your local Community Center. Also report any defective, broken, damaged, or malfunctioning building systems, fixtures, appliances, amenities, etcetera in your home, the common areas, or related facilities.
  - Understand lease-related materials and any associated rules and guidelines (e.g. IPC Resident Guide & Community Standards Handbook, www.islandpalmcommunities.com).
  - Do not engage in any inappropriate, unauthorized, or criminal activity in your home or the common areas. Minimize activities that may disturb your neighbors.
- ✓ Chief, RCI Branch, Mr. Santiago Hernandez, 655-7391

- ✓ Plain language brief can be found on the USAG-HAWAII website. https://home.army.mil/hawaii/application/files/9516/1482/6534/USAG-HI_Plain_Language_Brief.pdf

Army Housing Office (AHO)

Resolving Housing Issues

Step 1

Contact Island Palm Communities

Not resolved →

Step 2

Contact Army Housing Office

(808) 655-7399

Not resolved →

Step 3

Contact Unit Leadership

Command involvement is your right at any point in the process

Not resolved →

Step 4

Call 24/7 Command Hotline

(808) 656-3279

Health Registry

1-800-984-8523
24/7 resource

Island Palm Communities

Carina Hernandez
(808) 853-3775

IPC Operational Updates

WE ARE OPEN

- **Preventative Maintenance Inspections**
  - Resume in-home inspections beginning Monday, April 5, 2021
- **Community Pools**
  - Visitor capacity limits have increased as of Tuesday, March 23, 2021
    - Fort Shafter Community Pool 75 visitors
    - Wheeler Community Pool 50 visitors
  - Re-open on Thursdays
    - Open: Tuesday-Sunday Closed: Mondays
  - Pool hours: 10:30AM – 12:30PM, 1:00PM-3:00PM, 3:30PM-6:00PM
- **Group Outdoor Fitness Classes**
  - Limited to 9 participants (per current State guidelines)
  - Registration required
  - Virtual class offerings available
  - More information on schedule to come
- **Community Center Offices**
  - Re-opened for in-person business on Friday, March 26, 2021
  - Offices will observe a visitor capacity limit. The maximum visitor capacity will be posted at office entrances.
  - Normal business hours:
    - Mon-Fri 8:00AM-6:00PM, Thu 9:00AM-6:00PM

SELF-HELP
Delivery Service

SELF-HELP ITEMS AVAILABLE

- HVAC air filters
- Light bulbs
- Refrigerator water filters
- Vertical blind slats/ louvers
- Ant, roach and mouse traps
- Batteries for garage door remote and smoke detectors

Are you in need of one or more of the items listed above?
Just contact your community center office to schedule a delivery!

Aliamanu Community Center
(808) 275-3850
Aliamanu@ipchawaii.com

AMR/Red Hill Community Center
(808) 275-3860
RIM@ipchawaii.com

Canby Community Center
(808) 275-3760
Canby2@ipchawaii.com

Fort Shafter Community Center
(808) 275-3820
1LTBrostrom@ipchawaii.com

Helemano Community Center
(808) 275-3780
Helemano@ipchawaii.com

Kaena Community Center
(808) 275-3730
Kaena@ipchawaii.com

Kalakaua Community Center
(808) 275-3750
Kalakaua2@ipchawaii.com

Patriot Hamilton Community Center
(808) 275-3720
PatriotHamilton@ipchawaii.com

Porter Community Center
(808) 275-3770
Porter@ipchawaii.com

Wheeler Community Center
(808) 275-3790
Wheeler@ipchawaii.com

Directorate of Emergency Services

COL Michael C. Jensik
(808) 656-6455

Directorate of Emergency Services

Vehicle Registration

Leilehua Visitor Control Center

Hours of Operation:

Mon – Fri
0730 – 1500

Bldg. 106 Room 126 (WAAF)

Hours of Operation:

Mon – Fri
0900 – 1600

Ft Shafter MP Station Admin

Hours of Operation:

Mon – Fri
0900 – 1700

What to Bring

DoD ID Card

Driver's License

State Registration

Safety Inspection

Proof of Insurance

***Copies can be provided for multiple vehicles**

Questions? Email: usarmy.hawaii.visitors@mail.mil

Directorate of Emergency Services

Installation Barrier Plan Exercise

Emergency Preparedness Exercise on Thursday, 22 April 2021 from 0800 until complete. Exercise will involve placement of concrete barriers at all installation access control points (ACP).

Please use caution at ACPs and allow additional time to reach your destinations.

Trusted Traveler

Effective 29 March 2021 the restriction on Trusted Traveler was lifted on all Army installations in Hawaii.

- Visitors in the same car as a DoD ID Card holder will not be required to get a visitor pass (must show a valid state issued ID)

Directorate of Human Resources

Tim Ryan
Chief, Military Personnel Division
(808) 655-0893

Reassignment Office

- Process & Publish the Following:
  - ✓ PCS Orders
  - ✓ IPCOT/COT Travel Orders
  - ✓ Excess Leave Orders
  - ✓ Confinement Transfer Orders
  - ✓ Deletion or Deferment of Assignments- Non PSDR units
- Levy Notifications are sent within 5 days of MPD receiving notification of assignment via CAP Cycle. MPD notifies via email to the Soldier, S1, and SGM/CSM. Soldiers are to complete the Levy Packet NLT 30 days from notification.
- Orders are published up to 6 Months from departure date, if all required documents are submitted to include the PCS ETP. S1 submits completed Levy Packets to: usarmy.schofield.id-pacific.list.reassignments-hi@mail.mil
- Reassignments Office provides S1's and SGM/CSMs a Missing Documents log weekly.
- It is Army policy that if an individual has a government travel card, it will be used for all relocation expenses up to the limit of their entitlements. A centrally billed account is only available for Soldiers who do not have a government travel card. Account type must be indicated to Reassignments Office prior to orders being cut.

For more information visit us at our Garrison webpage:
https://home.army.mil/hawaii/index.php/garrison/dhr/mpd/reassignments

Religious Support Office

Chaplain (COL) Brad Lewis
Senior Command Chaplain
(808) 787-1551

Echo Youth

ECHO YOUTH
GOOD FRIDAY
CAMPFIRE SERVICE
FRIDAY 2ND APRIL 2021
Worship • Prayer
SCHOFIELD COMMUNITY CHAPEL
SERVICE BEGINS @ 6PM
790 MCCORNACK RD. SCHOFIELD BARRACKS, HI
@SCHOFIELDBARRACKSMPC

Holy Week & Easter Services

COME AND JOIN US AS WE CELEBRATE

HOLY WEEK

Palm Sunday-28 MAR-Normal Service Schedule

Holy Thursday-1 APR-
Catholic Mass @ AMR and MPC 1800

Good Friday-2 APR-
Catholic Mass @ AMR and MPC 1800
St. Martin's Anglican @ Soldier's Chapel 1800
Traditional Protestant • Fort DeRussy Chapel 1800
Easter Vigil-3 APR-
Catholic @ MPC 1930

HE IS RISEN!

EASTER SERVICES

4 APRIL 2021

CATHOLIC

0830 ALIAMANU MILITARY RESERVATION
1100 MAIN POST CHAPEL

PROTESTANT

0830 ALIAMANU MILITARY RESERVATION
0900 SCHOFIELD COMMUNITY CHAPEL
1000 HELEMANO COMMUNITY CHAPEL
1000 MAIN POST CHAPEL ORTHODOX
1030 SOLDIER'S CHAPEL CHARISMATIC
1030 ALIAMANU PROTESTANT
1100 WHEELER CHAPEL GOSPEL
1230 ALIAMANU SAMOAN PROTESTANT
0930 FORT DERUSSY PROTESTANT

Easter Sunrise Service

Soulful Sundays

Client Services
Office of the Staff Judge Advocate

Rob Miller
Acting Chief, Client Services
(808) 655-8607

Consolidated Legal Center

SCAN ME

Visit us online at:
https://home.army.mil/Hawaii/index.php/my-fort/services/legal

Please call (808) 655-8607 for more information or to schedule an appointment

278 Aleshire Ave., Building 2037
Schofield Barracks

Legal Assistance Services

✓**Updated Business Hours (as of 8 FEB 2021):**

- M-Th: 0900 – 1630 (open during lunch)
- F: 1300 – 1630
- **NEW**: First Wednesday of each month: 1300 – 1630
- Closed on all Federal Holidays and DONSAs

✓ **Taxes**

- Filing begins: 12 February
- Filing Deadline: ~~15 April~~ 17 May
- Free filing software and information: https://www.militaryonesource.mil/financial-legal/tax-resource-center/miltax-military-tax-services/

See AR 27-3 for more information on services provided. Each situation is unique, so please contact our office to determine whether an issue is within our scope of services.

Public Health Activity-Hawaii

MAJ Mark Ryan
(808) 438-5239

Operation updates to Veterinary Clinics

- Transitioning back to “Pre-Covid-19” operations.
- Reduced Veterinary Staff throughout summer. (Especially Schofield Barracks) Appointments will be limited.

Health Certificates (Summer PCS)

- **Domestic:**
  - Current on Core Vaccines, Fecal, and Heartworm test.
  - Ambient temperature CANNOT be above 85ºF on receiving end.
- **International**: ***Prioritized***
  - Individual country requirements vary. Contact preferred VTF or visit the APHIS pet travel website for more information.
  - Ambient temperature CANNOT be above 85ºF on receiving end.
- **AIRLINES… AIRLINES…. AIRLINES….**

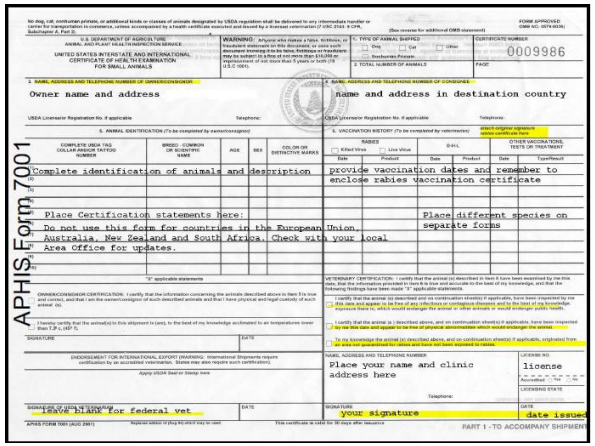
APHIS Form 7001

U.S. DEPARTMENT OF AGRICULTURE
ANIMAL AND PLANT HEALTH INSPECTION SERVICE
UNITED STATES INTERSTATE AND INTERNATIONAL CERTIFICATE OF HEALTH EXAMINATION FOR (SMALL) ANIMALS

CERTIFICATE NUMBER: 0009986

Owner name and address

name and address in destination country

Complete identification of animals and description

provide vaccination dates and remember to enclose rabies vaccination certificate

Place Certification statements here:
Do not use this form for countries in the European Union, Australia, New Zealand and South Africa. Check with your local Area Office for updates.

Place different species on separate forms

leave blank for federal vet

Place your name and clinic address here

license

your signature

date issued

SHARP℠

SEXUAL HARASSMENT/ASSAULT RESPONSE & PREVENTION

MSG Melissa Coles
Army Hawaii Acting SHARP Program Manager
Office: (808) 655-1603
Cell: (808) 436-7090

Mr. Nelson Martinez
Deputy Program Manager, USARHAW
Sexual Assault Response Coordinator, USAG-HI
Office: (808) 655-9433
Cell: (580) 458-1001

USARHAW 24/7 SHARP Hotline: (808) 655-9474 or 833-727-2808 (SARC808)
https://www.facebook.com/USARHAWSHARP/
DoD Helpline: (877) 995-5247
www.safehelpline.org

25TH ID and USARHAW

SHARP ESCAPE ROOM

connect cooperate escape

OPEN TODAY

THE CHALLENGE BEGINS NOW

CHALLENGE YOURSELF OR YOUR TEAM IN A SERIES OF ADVENTURES WHILE YOU LEARN HOW TO PREVENT SEXUAL HARASSMENT & ASSAULT

AT THE WHEELER ADVOCACY CENTER

CONTACT US FOR MORE INFO AT:

USARMY.schofiled.25-id.mbx.sharp-resource-center@mail.mil.

BY RESERVATION ONLY

25th Infantry Division United States Army Hawaii

Supporting - Warrior Action Team (S-WAT)

WHO: Volunteers made up of Junior Soldiers, DoD Civilians, and Family Members age 18 & above

PURPOSE: Eliminate sexual harassment and sexual assault using a collective effort involving senior leader mentoring, peer to peer accountability and employment of safe bystander intervention

COURSE: 22 Mar – 26 Mar 2021, 07 Jun – 11 Jun 2021, or 09 Aug – 13 Aug 2021.

GOALS: Include but not limited to

- Encourage positive peer to peer intervention
- Promote healthy relationships among peers
- Create a healthy community where complainants and victims
- feel safe to report sexual harassment and sexual assault
- Assist in integration and preservation of Army Values through supporting the SHARP program

POC SFC Buhr, Wesley at 808-655-9441

☎ SHARP 24/7 HOTLINE: (833) 727-2808 (SARC808) ☎ DoD Safe Helpline: 1-877-995-5247

Sexual Assault Awareness & Prevention Month

Events Scheduled in April

- **April 1:** Cake Cutting & Ceremony, Sustainment Bistro, 11:30 a.m.-1 p.m.
- **April 6:** Teal Pancakes at all DFACs
- **April 13:** Teal Pancakes at all DFACs
- **April 16:** Teal Talk Painting Activity (E4 and below), 1-2 p.m.
- **April 20:** Teal Pancakes at all DFACs
- **April 23:** Teal Talk Painting Activity (Adult dependents), 2-3 p.m.
- **April 27:** Teal Pancakes at all DFACs
- **April 28:** Denim Day

(Full size fliers in back up slides)

Commissary

Brad McMinn
charles.mcminn@deca.mil

Commissary

✓Updates

- Look for our new labeling program!
  - WIC
  - YES Program
  - Dietician Approved
  - Organic Labels

- Spouse preference hiring available at the commissary for sales store checkers. Less than two years on station we can bypass USA Jobs. Need a copy of sponsor's orders, marriage certificate and resume

Army & Air Force Exchange Service

Nanami Taniguchi
Schofield Main Store Manager
(808) 622-1773

Schofield Main Exchange

April Engagements

- **April 3rd from 1000-1200 – Schofield will be having a in store Easter Egg Hunt in the Outdoor Living area.**

- **April 10th from 1130-1300 – Celebrating the Month of the Military Child with goody bags for the first 120 kids.**

- **April 17th 1130-1300 - Join us in store to learn the benefits of the new Digital Garrison Application. Download the app for a chance to Spin the Wheel for free prizes.**

- **April 24th 1130-1300 – Complete our Customer Satisfaction Survey in store and receive a $5 gift card.**

- **April 24th 1130-1300 – Join us in store to Celebrate Arbor Day. All kids will receive a free plant.**

- **April 28th 1130-1300- Meet the Management Team at your Schofield Main Store.**

Hickam Main Exchange

April Engagements

- **Saturday April 3rd checkout our Facebook page to guess the number of Easter eggs. The first and closest winner to guess the number will receive a $25.00 Exchange Gift card..**

- **For the month of April stop by the Hickam Main Exchange Customer Service desk to pick up your Military Brat patch, while supplies last.**

- **Month of the Military Child coloring contest. Pick up a copy of the coloring page at your Hickam Main Exchange Customer Service department. Return to Customer Service for a chance to win a $10.00 Exchange gift card. Age groups for contest are 2-4yrs, 5-8yrs, and 9-12 years old. Entries need to be submitted to Customer Service by April 24th.**

USO Hawaii

Ricky Tucay
Schofield Barracks Center Manager
(808) 387-0016

USO Hawaii

What's Happening

USO Schofield Barracks

Military Child Appreciation
April 1, 15, 29 @ 1400
No Dough Dinner
April 27 @ 1800 – 1930
(while supplies last)
Lunch: Wed & Fridays 1130 - 1300

USO Fort Shafter Lounge

Lunch: Wednesdays 1130 – 1330
April Fools Day Craft Kit
April 1 @ AMR
Monday Motivators
Coffee & Pastries @ 0830 - 0930

USO PTA

Surprise Lunch: Every Sunday
Sandwich Day: Every Tuesday
Movies with the USO: Thursdays

Hours of Operations

Schofield	Ft. Shafter	PTA	Airport
Mon – Fri: 0900 – 2000	Mon – Fri: 1700 – 2200	Mon – Thu: 1200 – 1800	Mon – Sun: 0800 – 2000
Sat – Sun: 1000 - 2000	Sat – Sun: 1200 - 2200	Sun: 0700 - 1800	

Wheeler Saddle Club

Chris Todd
www.wheelersaddleclub.com

Wheeler Saddle Club

Wheeler Saddle Club is a non-profit, non-governmental private organization.

The purpose is to provide an organization that serves the military community, especially the Active Duty members, by providing a friendly and cooperative equine facility where authorized patrons can stable their horse(s) for a designated membership fee and monthly work hours.

WSC is located on the Wheeler Army Airfield southeast of the gulch

Our membership consists mainly of Active Duty and Retired Military

Membership FEES:
$125 per month for a two stall barn with tack/feed room or $65 per month for a single stall barn with tack/feed room.

Share boarder fee is $25 per month.

All members must complete 4 monthly work hours at stables.

Wheeler Saddle Club

Member Activities and Community Events

Heritage Girls Field Trip

Home School Adventure Club

Boy Scout Camp Out

WSC Painting Party

CAV Stable Call

Change of Command

Calendar at a Glance

April 2021

- **4/2-5:** 25th ID Training Holiday
- **4/7:** COVID Community Update
- **4/9-12:** 25th ID Training Holiday
- **4/12:** USARPAC Training Holiday
- **4/21:** COVID Community Update
- **4/22:** Garrison Barrier Exercise
- **4/28:** Community Information Exchange

May 2021

- **5/5:** COVID Community Update
- **5/7:** 25th ID Training Holiday
- **5/14, 17-19:** Hurricane Exercise
- **5/19:** COVID Community Update
- **5/26:** Community Information Exchange
- **5/26:** Quarterly Housing Town Hall
- **5/28:** USARPAC, 25th ID and Garrison Training Holiday
- **5/31:** Federal Holiday (Memorial Day)

June 2021

- **6/2:** COVID Community Update
- **6/11:** USARPAC, 25th ID Training Holiday
- **6/14:** USARPAC, 25th ID and Garrison Training Holiday
- **6/14:** Army's Birthday
- **6/14:** Flag Day
- **6/16:** COVID Community Update
- **6/24:** Garrison Incident Exercise
- **6/25:** 25th ID Training Holiday
- **6/30:** Community Information Exchange

Online Resources

Community Resource Guide

- ✓ https://crg.amedd.army.mil/guides/usarpac/hawaii

CIE Slides and Community Calendars

- ✓ https://home.army.mil/hawaii/index.php/garrison/pao/CIE
- ✓ https://home.army.mil/hawaii/index.php/my-fort/calendar
- ✓ https://hawaii.armymwr.com/

Directorate of Public Works Updates

- ✓ https://home.army.mil/hawaii/index.php/my-fort/calendar
- ✓ https://www.facebook.com/usaghawaii

Emergency Preparedness

- ✓ https://www.ready.gov/
- ✓ http://dod.hawaii.gov/hiema/

Health Care/Tricare Updates

- ✓ https://www.dmdc.osd.mil/milconnect
- ✓ https://www.Tricareonline.com
- ✓ https://www.Relayhealth.com

Spouses Clubs

- ✓ **North:** www.schofieldspousesclub.com
- ✓ **South:** www.fortshafterhui.com

Commander's Comments

Feedback Always Welcome

ICE	Ask the GC
https://ice.disa.mil	usarmy.hawaii.askthegc@mail.mil

NEXT

Community Information Exchange

April 28, 2021

BACK-UP SLIDES

Gold Star Spouse's Day

- ✓**Gold Star Spouse's Day is observed on April 5th annually**
- ✓**Upcoming Event:**
  - Date: April 5th, 2021
  - What: A remembrance video and message will be posted to the Garrison and ACS Facebook Pages
  - Why: This is a day to remember surviving military spouses and honor the legacy of their husbands and wives who gave their lives in service to our nation.

Directorate of Family and Morale, Welfare and Recreation

UNITED STATES ARMY
CHILD & YOUTH SERVICES

Special Events held at Bennett, Ft Shafter & AMR Youth Centers to celebrate our Military Youth

Calendars available on MWR website!!

Contact: Bennett Youth Center 808-655-1686 Ft Shafter Youth Center 808-438-1487 AMR Youth Center 808-833-0920 for more information.

Richardson Pool

Tropic Twist Slide

Participants must meet the height requirement of 44” and be able to swim approx. 20m unassisted in order to be eligible for an All-Day Pass.

$2 Per Person

All-Day Pass

Call 655-9698 for more information.

Tropics Recreation Center Outdoor Sand Volleyball Courts

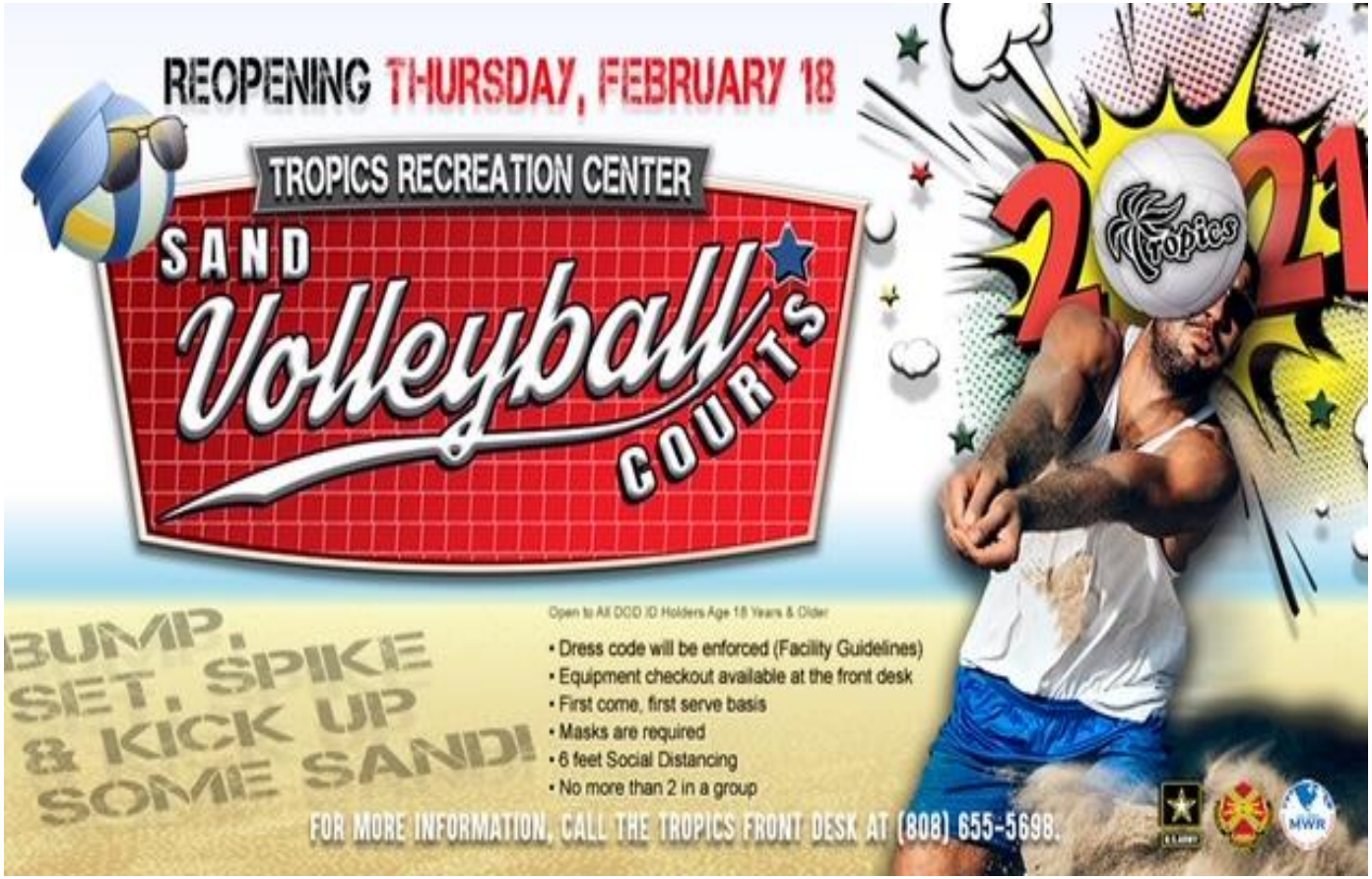

SPOUSE EMPLOYMENT INFO SESSION

- Last Wednesday of each month 3 p.m., via Facebook Live on the ACS page
- Upcoming dates: 31 March and 28 April
- Inbound and new military spouses can find out about services offered by the Employment Readiness Program as well as current job opportunities
- Please call the Employment Readiness Program for more information at (808) 787-4251/4264

ARMY COMMUNITY SERVICE
ACS
Real-Life Solutions for Successful Army Living

Unauthorized Child Care

If you provide more than ten hours of on-post child care a week and have not been certified as a Family Child Care Provider your sponsor (military member) and you can be penalized.

- Military members who knowingly allow unauthorized child care in their quarters may be subject to discipline under the UCMJ or adverse administrative action under U.S. Army Hawaii Regulation 1.
- •Offenses could result in debarment (losing installation access and privileges) from US Army Hawaii military installations.
- •Major Violations of the Resident Occupancy Agreement or the "Island Palm Communities Resident Guide & Community Standards Handbook" of a serious nature may result in immediate eviction.

Unauthorized childcare can be reported anonymously by calling (808) 655-1521 or (808) 655-9818

Unauthorized Child Care

Ten Hour Rule –You Can Still Be Neighborly

It's okay to be neighborly and the "ten hour rule" does not eliminate "good neighbor" favors!

Examples of occasional care that does not occur on a regular basis.
Regular basis means routinely for an extended period of time.

- You can host a sleepover in your home with your children's friends.
- You can care for your neighbors children in your home overnight as a favor while they enjoy a weekend get-away.
- You can care your friend's children while they attend an appointment.
- You can be on a Family Care Plan for a friend or family member and provide care for their children when they are called away for weekend training or temporary duty.

Unauthorized child care settings do not apply to care being provided to your children in your own home.

PLEASE ALWAYS EXERCISE DUE DILIGENCE

Authorized Child Care

Parents Central Services

1st Step → MILITARY CHILDCARE dot com

For assistance with creating or accessing accounts, call the CYS Parent Central Services team at (808) 655-5318 or (808) 655-8380.

Parents: Register your children through Parent Central Services, to ensure your provider is certified. If in doubt, call your local Child and Youth Services office. Report violations to Child and Youth Services immediately.

OPTIONS

- Traditional Child or School Age Care
- Family Child Care Home

NOT AVAILABLE?

Look for the U.S. Army Family Child Care Child & Youth Services Certified Window Decal for authorized service providers.

Call CYS Parent Central Services to Get More Information on Your Eligibility for Fee Assistance When Installation Child Care Services are not Available.

Child Supervision & Babysitting:

Home Alone

Birth to age 9: No
Age 10-11: Yes, up to 4 hrs. in a 24-hr period (not overnight) w/access to adult
Age 12-13: Yes, up to 6 hrs. in a 24-hr period (not overnight) w/access to adult
Age 14-15: Yes, but not overnight. No longer than 9 hours with ready access to adult supervision
Age 16-17: Yes, no more than two consecutive overnight periods with access to adult supervision

Unattended Outside

Birth to age 5: No
Age 6-9: Yes, if in a playground/yard w/ immediate access to adult supervision (to include being within sight and hearing distance). Children 6 years old and older are exempt from the "outside unattended" rule when walking to and from school, school bus stop, or CYS activity. Walk cannot be longer than 1 mile or cross a busy street.
Age 10-11: Yes, with ready access to adult supervision. Sponsors checks on child or child checks in hourly. Adult must respond within 30 minutes or less to a child in crisis.
Age 12-13: Yes, with ready access to adult supervision. Sponsors checks on child or child checks in via phone or in person every 2 hrs., must know child's location/activity, and respond within 1hr .
Age 14-15: Yes, with access to adult supervision via phone within 2 hrs. Contact made every 3 hrs. Follow curfew.
Age 16-17: Yes, follow curfew guidance.

Babysitting Siblings & Other Children

Birth to 10: No
Age 11: Yes, may only care for siblings age 6 and older. Not to exceed 3 hrs.
Age 12-13: Up to 6 hrs. with access to adult. Children must be age 2 and older.
Age 14-15: Up to 9 hrs. (not overnight) with access to adult. Non-siblings must be age 2 and older
Age 16-17: Yes

Unattended In Car

Birth to age 6): No
Age 7-9: Yes, up to 10 minutes if the keys have been removed and hand brake applied
Age 10-11: Yes, up to 20 minutes, keys removed and handbrake applied
Age 12-17: Yes

For more information visit: https://home.army.mil/hawaii/application/files/2215/9467/6204/ChildSupervision.pdf

FMWR Phone Numbers

North Side

BOWLING CENTERS

Schofield Barracks.....655-0573
Mon – Fri: 0900-2100 SB: 1100-1400 & 1700-2100
Sat: 1700-2100 SB: 1700-2100
Sun: 1200-1800 SB: 1200-1800
Snack Bar:
Mon – Fri: 1100-1400 & 1700-2100
Sat: 1700-2100
Sun: 1200-1800

The HANGAR.....656-1745
Thu-Sat: 1100-1400 & 1800-2200

DINING & ENTERTAINMENT

Nehelani……....**Office Currently Closed**
For assistance, call Hale Ikena 438-1974

GOLF

Leilehua Golf Course.....655-4653
Pro Shop & Tee Times Mon-Sun: 0630-1800
Leilehua Grill.....655-7131
Mon-Thur…….……0630-1700
Fri – Sun…….……0630-1800
Driving Range: 0630-2100

RECREATION

Arts & Crafts Schofield Barracks.....655-4202
Wed &Thurs: 1000-1600
Fri & Sat: 0900-1600
Tues & Sunday: Classes Only
Auto Skills Schofield Barracks.....655-9368
Tues- Fri: 1130-1900, Sat: 0900-1600

Outdoor Recreation……. 655-0143
Tue - Sat 0830-1700

Leisure Travel Services (LTS)
Schofield Barracks.....655-9971
Tues – Fri: 1000-1530
Tropics Recreation Center.....655-5698
Thu: 1400 - 2100 SB 1700-2000
Fri-Sat: 1400-2200 SB 1700-2100

SPORTS AND FITNESS

Physical Fitness Centers
Martinez 655-4804
Mon-Fri: 0500-2100 (Active Duty: 0500-0930)
(Closed: 0930-1100)
Sat: 0700-1700 (Closed: 1100-1200)
Sun: 0800-1600 (Closed: 1100-1200)
(Operation Hours will change on Febraury 16)
Wheeler Army Airfield PFC……656-1690
Mon-Fri: 0500-1900 (Active Duty: 0500-0930)
(Closed: 0930-1100)
Sat: 0700-1600 (Closed: 1100-1200)
Helemanu Military Reservation PFC.....656-0723
Mon-Fri: 0545-2100
Schofield Health & Fitness Center CLOSED

Family and MWR Hawaii Sports
0730-1600
Main Office.....655-0101
Athletic & Intramural Sports.....655-0856
Schofield/Wheeler Intramurals...655-9650
Schofield Tennis Reservation.....655-0101

FMWR Phone Numbers

South Side

BOWLING CENTERS

Fort Shafter, Strike Zone.....438-6733
Mon –Fri 0800-1800
Sat: 1000-1600
Sun: 1200-1800

DINING & ENTERTAINMENT

Hale Ikena.....438-6712
Lunch: **CLOSED**
Catering.....438-1974
Mon-Fri: 0800-1630

Beach House by 604.....725-2589
Mon-Thu: 1100-2100
Fri: 1100-2300
Sat: 0930-2300
Sun: 0930-2100

GOLF

Walter J. Nagorski Golf Course.....438-9587
Tuesday- Sun: 0600-1800

RECREATION

B.O.S.S.....655-1130
Mon – Fri: 0930-1700

Leisure Travel Services (LTS)
Fort Shafter.....438-1985
CLOSED

SPORTS AND FITNESS

Physical Fitness Centers
Fort Shafter.....438-1152
Mon-Fri: 0500-2030 (Active Duty: 0500-0930)
(Closed: 0930-1100)
Sat: 0700-1500
Sun: 0900-1600
(Operation Hours will change on Febraury 16)

Tripler.....433-6443
Mon-Thurs: 0500-1930 (Active Duty: 0500-0930)
(Closed: 0930-1100)
Fri: 0500-1800 (Active Duty: 0500-0930)
(Closed: 0930-1100)
Sat: 0730-1500 (Closed: 1100-1200)

Family and MWR Hawaii Sports
Fort Shafter/TAMC Intramurals.....655-9914
CLOSED

FMWR Phone Numbers

CHILD & YOUTH SCHOOL SERVICES (NORTH)

Child Development Centers Mon-Fri: 0530-1800
Schofield Barracks.....655-7106
Petersen.....655-5293
Helemano (HMR).....655-5949

Parent Central Services Mon-Fri: 0800-1700
Schofield Barracks 655-5314/8380

SKIES.....655-9818
CLOSED

Family Child Care Office Mon-Fir 0730-1600
Schofield Barracks.....655-1521

School Liaison Office Office Mon-Fir 0800-1600
Schofield Barracks.....655-8326

Youth School Age Services Mon-Fri: 0530-1800
Schofield Barracks.....655-6476
Aliamanu (AMR).....833-4932
Helemano (HMR).....653-0717
Fort Shafter 438-5164
Hired.....655-1686

Youth Sports and Fitness Office Mon-Fri 0800-1630
Schofield Barracks 655-6465
will have camp from March 15 (When the camp starts, the office hours will be Mon-Fri 1100-1930)

Middle School & Teen Programs (MS&T) 1300-1800
Schofield Barracks.....655-0451
Fort Shafter.....438-1487

CHILD & YOUTH SCHOOL SERVICES (SOUTH)

Child Development Centers Mon-Fri: 0530-1800
Aliamanu (AMR).....833-5570
Bowen.....655-1569
Fort Shafter.....438-1151

Parent Central Services Mon-Fri: 0800-1700
Aliamanu (AMR).....833-5393

SKIES.....655-9818
CLOSED

Youth School Age Services Mon-Fri: 0530-1800
Schofield Barracks.....655-6476
Aliamanu (AMR).....833-4932
Fort Shafter 438-5164

Middle School & Teen Programs (MS&T) 1300-1800
Aliamanu (AMR).....833-0920
Fort Shafter.....438-1487

Youth Sports and Fitness
Aliamanu (AMR).....836-1923
CLOSED

FMWR Phone Numbers

Army Community Service

ARMY COMMUNITY SERVICE (ACS) Mon-Fri: 0730-1630

Real - life Solutions for Successful Army Living
ACS, Schofield Barracks, Bldg 2091
Main Office..... 655-4ACS/4227
Victim Advocate.....624-SAFE/7233
Military + Family Life Consultant.....222-7088

All classes are available at no charge.

SUBSTANCE ABUSE
Army Substance Abuse Program.....655-9113
Adolescence Support & Counseling Services….655-9944

FMWR Phone Numbers

Pet Kennels

Pet Housing

MWR Kennel.....808-368-3456
Sun - Sat: 1000-1400

Location:
99-951 Halawa Valley St.
Aiea 96701

The Family & MWR Pet Kennel offers your furry friends a place to stay while you're away!
Our outdoor facility features:
•196 covered dog kennels
•19 cat kennels
•Grassy lawns
•Large exercise play areas
With our exceptional customer service and passion for animals, you can be confident in leaving your dogs and cats with us. Our kennels will soon become your pet's favorite home away from home.

FMWR Phone Numbers

Library, Lodging, Swimming Pools Hours of Operations

LIBRARY -NORTH

SGT Yano Library, Schofield Barracks.....655-8002
Mon - Thu: 1000-1700
Fri -Sat: 1000-1500
(Internet Station shuts down half an hour before closing)

LIBRARY - SOUTH

Fort Shafter Library.....438-9521
Tue - Thu: 1000-1700
Fri - Sat: 1000-1500
(Effective 16 Feb 2021- closed on Mondays)

LODGING

Pililaau Army Recreation Center.....696-6783
Front Desk Mon- Sun: 0830-1900
Reservations: …….....696-4158
Mon- Sun: 0900-1700

Kilauea Military Camp (KMC)
Reservations Hawaii.....1-808-967-8333
Front Desk: Open 24 hrs
Reservations Hours:
Mon – Sun: 0700-1800

SWIMMING POOLS

Aliamanu (AMR).....833-0255
CLOSED

Helemano (HMR) Pool…….
CLOSED

Richardson Pool…….
Mon, Wed-Fri:
0600-0900 (Active Duty)
1100 - 1700 (Open Swim)
Sat-Sun: 1000 -1700 (Open Swim)

Tripler AMC.....433-5257
Mon-Fri:
0600-0900 (Active Duty & PT reservation)
1100-1700 (Open Swim)

Administrative Services Division

Office of the Freedom of Information Act (FOIA) & Privacy Act (PA)

- FOIA requests not accepted in person
- FOIA requests are accepted via U.S. mail:

  Department of the Army
  DHR, ATTN: FOIA Officer, ASD
  Stop 412
  Schofield Barracks, Hawaii 96857

- For more information feel free to contact anna.j.tarrant.civ@mail.mil/ 808-655-5033

Soldier's Mail

- Hours of operation Monday 1000-11:30, Tue-Fri 0930-1130
- Postal Service for Soldier Mail please call 808-655-5033

USAG-HI Forms Center

- Forms Center Manager/Command Editor assists with: setting up Publication Accounts, Issuing Accountable Forms, Issuing Forms & Certificates, & Coordinating Command Policy Memoranda
- For forms pick-up please call for an appointment, 656-0334

For more information visit us at our Garrison webpage:
https://home.army.mil/hawaii/index.php/garrison/dhr/administrative-services-division

Army Substance Abuse Program (ASAP)

Military and Civilian Drug Testing
(808) 655-6048/0682

Bldg. 556, 344 Heard Avenue
Schofield Barracks, HI 96857
(808) 655-9113
DSN: (315) 455-9113

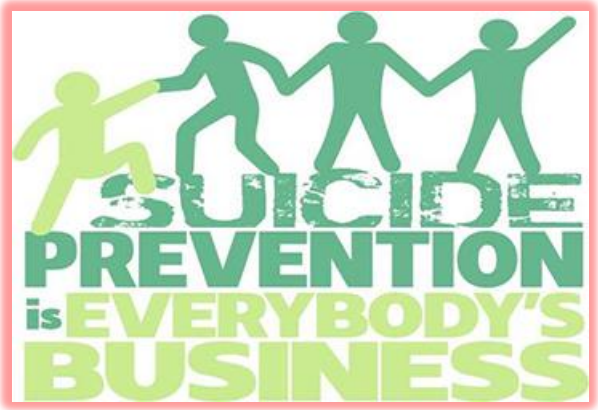

Suicide Prevention Program
(808) 655-9105

Employee Assistance Program (Civilian)
(808) 655-6046

Prevention Education Training
(808) 655-8322/0996

Risk Reduction
(808) 655-3984

Army Education Centers

Schofield Barracks

Location: 1565 Kolekole Ave., Bldg. 560, 2nd floor
Schofield Barracks, HI 96857
Front Office Number: 808-655-0800/0805

Tripler

Location: 823 Krukowski Road
Tripler AMC, HI 96859
Front Office Number: 808-433-4184

Group E-Mail/Inbox: usarmy.schofield.id-pacific.mbx.edu-center-counseling@mail.mil
usarmy.tripler.id-pacific.mbx.edu-center-counseling@mail.mil

Counseling Hours of Operation: Monday – Friday 0900 -1130 and 1230-1630
(Closed on weekends and Federal Holidays)

GoArmyEd Deactivation → ArmyIgnitED Migration

Create an ArmyIgnitED account at www.armyignited.com and click on "Get Started" at the top.

ignited Powered by Army

ArmyIgnited Helpdesk: 1-877-272-1330

DEERS/ID Office

- Issue Retirees USAR/NG, and Dependent ID Cards.
- Dependent and Retirees ID Card expiration dates have been extended to June 30, 2021
- The minimum age of initial ID Card issuance increased from 10 to 14 years old (Child)
- Limited transactions for lost/stolen USID Card

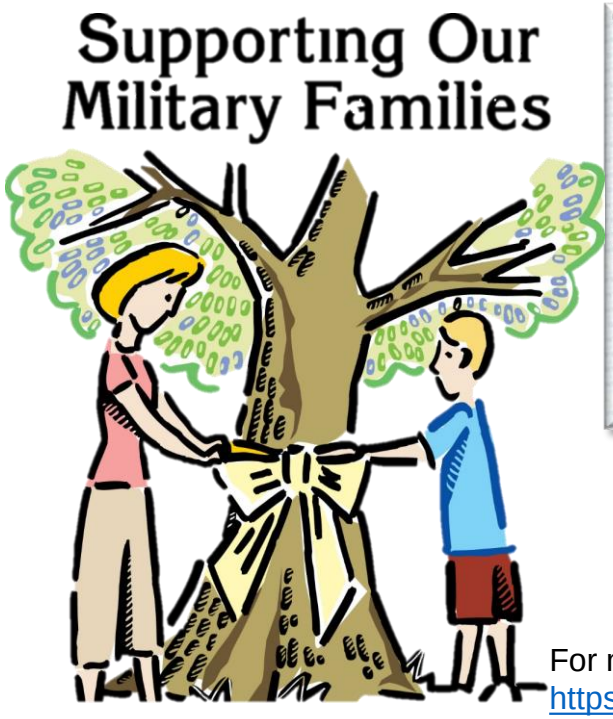

- Issue CAC for Civilian and Military personnel
- CAC transactions limited to initial issuance, lost/stolen or reissuance of CAC expiring within 30 days; CACs will not be reissued due to information changes (e.g., promotion and name changes)
- Limited Walk-ins for CAC update, PIN reset and newborn enrollment.

Schedule appointment for CAC & USID Card
https://idco.dmdc.osd.mil/idco / (808) 655-1272

For Agent Card call: (808) 655-8840

For more information visit us at our Garrison webpage:
https://home.army.mil/hawaii/index.php/garrison/dhr/mpd/deers-id-cards

Total Army Sponsorship Program

- Sponsorship is **required** in order to process permanent change of station (PCS) orders to Hawaii and other regions.
- **Soldiers (E1-O6)**
  - ✓ Soldiers must log onto the Army Career Trackers Total Army Sponsorship Program to initiate DA Form 5434 and request a sponsor.
  - ✓ Units are required to assign a sponsor 120 days prior to report date.
- **Department of Army Civilians**
  - ✓ DA Civilians can fill out the PDF version of the DA Form 5434 and email it to their gaining organization.
- **ACS Sponsorship Classes**
  - Classes held every Thursday at 1200 hrs via MS TEAMS.
  - Required for all assigned sponsors and volunteers.
  - To attend please contact ACS Program Specialist Tiffani Williams 808-787-4212

For questions, contact Mrs. Tabocol
Office: (808) 655-8276

It Starts with Training

For more information visit us at our Garrison webpage:
https://home.army.mil/hawaii/index.php/garrison/dhr/mpd/sponsorship

Passport/Visa Office

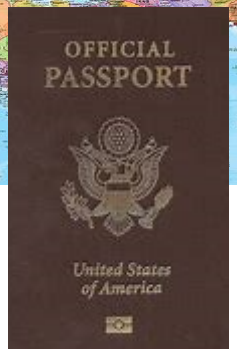

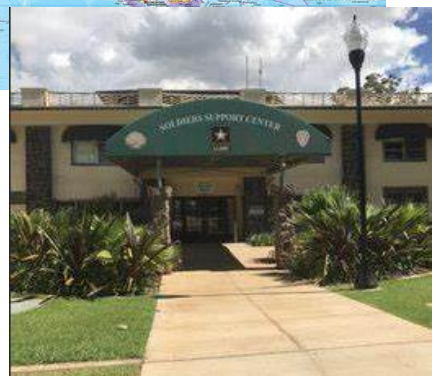

Requirements for a Official Passport

- ✓ **Travel orders**
- ✓ **Passport Application (DS-11 Form or DS-82 Form)**
- ✓ **Proof of Citizenship**
- ✓ **Photo Identification - Provide front/back photocopy of your government-issued ID**
- ✓ **(2) 2” x 2” Color Passport Photos – No eyeglasses or uniforms**

Schedule an appointment:

Soldier Support Center Schofield Barracks

Bldg. 750 Rm 219

Phone: 808-655-8276

For more information visit us at our Garrison webpage:
https://home.army.mil/hawaii/index.php/garrison/dhr/mpd/passport_visa

Transition Office

Transition Center Processes the following:

- ✓ Expiration Term of Service (separation orders)
- ✓ Command Directed Separation (separation orders)
- ✓ Medical Separation (separation orders)

- One on one counseling for final DD Form 214 all Soldiers available by appointment
- One on one counseling for leave dates (medical separation)
  - Most Recent EOM LES
  - DA 199
  - First and Last Name of CDR and 1SG

Requests NET 6 months prior to ETS → Transition Center issues orders NLT 90 before scheduled separation date → Separation processing must be completed at Transition Center prior for departure on transition leave

For more information visit us at our Garrison webpage:
https://home.army.mil/hawaii/index.php/garrison/dhr/mpd/Transition-Center

Retirement Services Office

MISSION: The mission of the Retirement Services Office (RSO) is to provide exceptional service to all retiring/retired Soldiers, their family members and widows with up-to-date information on authorized retirement benefits and entitlements they have earned in service to our nation. RSO provides pre-retirement support, mandatory Survivor Benefit Plan (SBP) counseling, publishes local retiree bulletins and supports the Installation Retiree Council.

✓ Service Members may submit their retirement packet 9-12 months from their requested retirement date but the requested retirement date cannot occur prior to their DEROS date.

RETIREMENTS	VOLUNTARY CHAPTERS	WIDOW CLAIMS	RETIREES	RETIREE COUNCIL

• Retirement Processing
• DD214 (Initial & Final)
• Survivor Benefit Plan (SBP) Counseling
	• Unqualified Resignation
	• Release from Active Duty
		• Active Duty Deaths
		• Retiree Deaths
			• DRAS
			  • 1099-R
			  • Pay Inquiry
			  • Address Updates
			  • Income Verification Letters
			  • Statement of Service Memo
				• Monthly Meetings
				• Annual Retirement Appreciation Day (RAD)
				  • Bulletin
				• Charter

For any RSO questions you may reach us at
Soldier Support Center, Bldg. 750, Rm. 122
Group Inbox- armyschofieldrso@mail.mil
Office Numbers- (808) 655-1514/1585/5384

For more information visit us at our Garrison webpage:
https://home.army.mil/hawaii/index.php/garrison/dhr/mpd/rso

Transition Assistance Program (TAP)

- **Required by law** for all separating and retiring Soldiers
- Start 12-18 months before separation
- Retirees should start 24 months before retirement
- Un-programmed losses need to begin ASAP
- Spouses eligible
- All appointments and workshops being conducted via telephone and virtually
  - ✓ Mandatory and voluntary workshops to prepare individuals and families for success after the Army
  - ✓ Internships and apprenticeships available if qualified!

For information or to schedule an appointment call (808) 655-1028 or email usarmy.schofield.id-pacific.mbx.schofield-sfl-tap@mail.mil

12-18 months out
- Individualized Initial Counseling and Self-Assessment ***(this must be done first)***
- Pre-Separation Counseling

12-15 months out
- Army Day
  - MY Transition
  - MOS Crosswalk
  - Financial Planning

9-12 months out
- Department of Labor's Employment Fundamentals

7-9 Months Out
- Veterans Affairs Benefits & Services w/ eBenefits Registration

4-7 Months Out
- Continuum of Military Service Counseling

4-6 Months Out
- Career Tracks
- Capstone

Visit us at our Garrison webpage:
https://home.army.mil/hawaii/index.php/garrison/dhr/mpd/sfl-tap

Career Skills Program

Career Skills Program

Apprenticeships – Internships – On-The-Job Training – Employment Skills Training

United States Army Garrison - Hawaii

Sysco HAWAII Management & Operations or Warehouse & Transportation	Hawaii Agriculture Research Center Agricultural Specialist	Anheuser-Busch Warehouse & Delivery or Business Administration
CVS Store Manager	AIRSTREAMS Renewables, Inc. Renewable Energy & Comm. Tower Technician	aws | military CAT, Solutions Architect
HIRING OUR HEROES U.S. CHAMBER OF COMMERCE FOUNDATION Corporate Fellowship	Microsoft Server & Cloud Administration	DES – Wildland Firefighting
cpi Construction & Infrastructure (Historic Landmark Preservation)	Individual Internship	**Briefings:** 1 March@ 0900 17 March @ 1300 5 April @ 1300 *Must register for Hawaii-TAP: 808-655-1028*

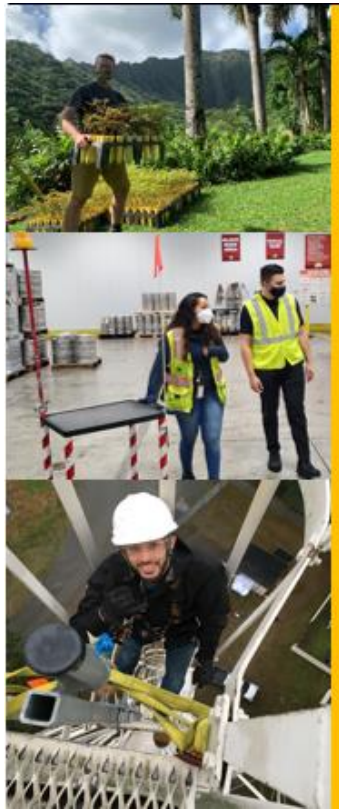

- In FY20, over 150 Soldiers enrolled in the Hawaii CSP program.
- Career fields include Agriculture, Distribution, Renewable Energy, Construction, IT and more.
- Soldiers can begin this Command sponsored program within their last 180 days of Active Duty.
- **Contact Hawaii-TAP to be registered for a virtual briefing.**

(808) 655-1028

For more information visit us at our Garrison webpage:
https://home.army.mil/hawaii/index.php/garrison/dhr/mpd/sfl-tap

Reassignment Office

- Process & Publish the Following:
  - ✓ PCS Orders
  - ✓ IPCOT/COT Travel Orders
  - ✓ Excess Leave Orders
  - ✓ Confinement Transfer Orders
  - ✓ Deletion or Deferment of Assignments- Non PSDR units
- Levy Notifications are sent within 5 days of MPD receiving notification of assignment via CAP Cycle. MPD notifies via email to the Soldier, S1, and SGM/CSM. Soldiers are to complete the Levy Packet NLT 30 days from notification.
- Orders are published up to 6 Months from departure date, if all required documents are submitted to include the PCS ETP. S1 submits completed Levy Packets to: usarmy.schofield.id-pacific.list.reassignments-hi@mail.mil
- Reassignments Office provides S1's and SGM/CSMs a Missing Documents log weekly.
- It is Army policy that if an individual has a government travel card, it will be used for all relocation expenses up to the limit of their entitlements. A centrally billed account is only available for Soldiers who do not have a government travel card. Account type must be indicated to Reassignments Office prior to orders being cut.

For more information visit us at our Garrison webpage:
https://home.army.mil/hawaii/index.php/garrison/dhr/mpd/reassignments

Family Travel Office

Due to the COVID travel restrictions, the process to request orders for all Government Funded Travel now requires additional steps. (Early Return of Dependent, Dependent Travel, Space A Travel and Student Travel.)

All Government Funded Travel requests are processed as follows:

1. Service Member submits the packet to their Chain of Command (packet checklists provided on the Garrison Webpage)
2. Chain of Command submits the packet to Schofield Family Travel Section Military-Personnel Division (SFTS-MPD)
3. After tentatively approving the request for travel, the SFTS-MPD provides the S-1 a Memorandum to be used as a justification to request a Travel Exception to Policy (ETP) signed by the first General Officer in the Chain of Command.
4. Chain of Command submits the signed ETP to SFTS-MPD
5. SFTS-MPD then provides the final order to S-1 and Service Member

Transportation and Carlson Wagon-lit (SATO) will require a copy of the final orders and signed Travel ETP to book HHG shipments and flights

Early Return of Dependents	Dependent Travel	Space Available Travel	Command Sponsorship	Student Travel
• Only used for unusual/emergency circumstances like marital difficulties, financial difficulties, divorce, hardship, etc.	• The Soldier acquired a Family member (married) before the effective date of the PCS order & is entitled to transportation of the Family member at Government expense.	• Soldier acquired a Family member (married) after the effective date of the PCS order and is not entitled to transpiration of Family members at Government expense but may be authorized space-available transportation once command sponsorship is approved by the overseas command.	• Must meet eligibility requirements to qualify 36-month tour or 12 months remaining after approval • Dependent(s) must be on island to qualify • Exceptions given for bona fide local residents	• An entitlement for Command Sponsored children of Active-Duty Soldiers stationed overseas (Hawaii) who are full time students attending an accredited college/university. • One fully-funded round trip per fiscal year for dependent student between the student's school and the sponsor's duty station. • Application should be submitted no later than 60 days

For more information visit us at our Garrison webpage:
https://home.army.mil/hawaii/index.php/garrison/dhr/mpd/family-travel

Out-Processing Center

Issuance of Clearing Papers:

- 14 Days prior to AVAL/Report Date
- International Travel – Clearing Papers issued 40 Days from DEROS

To Receive Clearing Papers

- DoD ID Number
- Approved DA 31
- Orders/Amendments
- Approved ETP - if applicable
- Survey on https://actnow.army.mil must be completed

Final Out-Processing Procedures

- In-Person: Room 102, BLDG 750, Ayers Ave, Soldier Support Center
- Online: Brigade/Battalion S1 send the final clearance documents to the Out-Processing inbox. Once verified, the Out-Processing Center will validate and provide a final Out-Processing Stamp and return stamped clearance papers to the S1 for distribution to the Soldier

Final Clearance Documents

- Installation Clearance Record (DA 137-2)
- Unit Clearance Record (DA 137-1)
- DA 31 (Leave Form)
- Orders/Amendments
- ETP
- Attachment 91 (PCS ROM and COVID-19 Test Verification Memorandum)

For more information visit us at our Garrison webpage:
https://home.army.mil/hawaii/index.php/garrison/dhr/mpd/out-processing-center

Public Health Activity - Hawaii

Veterinary Services

Veterinary Treatment Facilities (VTF)

- ✓ **Fort Shafter (808-438-5231)**
- ✓ **Joint Base Pearl Harbor – Hickam (808-449-6481)**
- ✓ **MCBH – Kaneohe Bay (808-257-3643)**
- ✓ **Schofield Barracks (808-655-5893/5889)**

Veterinary Services

- ✓ **Wellness/Sick Call Examination**
- ✓ **Health Certificate Exam (Domestic & International)**
- ✓ **Vaccines (Rabies, Distemper, Leptospirosis, Bordetella, etc.)**
- ✓ **Parasite Preventive Care**
- ✓ **Heartworm Test**
- ✓ **Feline FeLV, Deworming, Parasite Screening**
- ✓ **Microchip**
- ✓ **Full Diagnostic Capabilities – Laboratory services, Xrays, and Ultrasounds**
- ✓ **Dental Services – Cleaning, extraction and root canal**
- ✓ **Surgical Services - Reproductive and/or other Soft Tissue Procedures (Fort Shafter and Schofield Barracks Only)**

Services available by appointment only. Appointments available to all military members, retired active and retired reserve members, and military dependents.

SHARP

SEXUAL HARASSMENT/ASSAULT RESPONSE & PREVENTION

Ms. Neila Lawrence
Army Hawaii SHARP Program Manager
Office: (808) 655-1603
Cell: (808) 436-7090

Mr. Nelson Martinez
Sexual Assault Response Coordinator, USAG-HI
Office: (808) 655-9433
Cell: (808) 436-9558

USARHAW 24/7 SHARP Hotline: (808) 655-9474 or 833-727-2808 (SARC808)
https://www.facebook.com/USARHAWSHARP/
DoD Helpline: (877) 995-5247
www.safehelpline.org

APRIL

Teal Meal

2021

Teal Pancakes for Sexual Assault Awareness and Prevention Month (SAAPM)

Every Tuesday in April at all 25th ID DFACs

BE A HERO · EAT A PANCAKE!

Session 1:

- 16 April from 1300-1400hrs
- 12 slots
- Open to all E4 and below by registration only

Session 2:

- 23 April from 1400-1500hrs
- 12 slots
- Open to Family Members by registration only (18+)

POC:

SFC BUHR
808.655.9441

SFC LEE
808.655.9442

SAAPM
cake cutting
CEREMONY
· AND VIRTUAL PROCLAMATION SIGNING ·
Location: DSB DFAC
Time: 1130 – 1300hrs

25th INFANTRY DIVISION &
UNITED STATES ARMY HAWAII PRESENTS

DENIM Day

28 · APRRIL · 2021

Consolidated Legal Center

SCAN ME

Visit us online at:
https://home.army.mil/Hawaii/index.php/my-fort/services/legal

Please call (808) 655-8607 for more information or to schedule an appointment

278 Aleshire Ave., Building 2037
Schofield Barracks

Legal Assistance Services

Useful Information

✓**Updated Business Hours (as of 8 FEB 2021):**

- **NEW**: First Wednesday of each month: 1300 - 1630
- M-Th: 0900 – 1630 (open during lunch)
- F: 1300 – 1630
- Closed on all Federal Holidays and Training Holidays

Services and Practice Areas	Unauthorized Services
Notaries/POAs (No appointment needed) Family Law Estate Planning (except living trusts) Landlord/Tenant Consumer Transactions Military Administrative Tax issues (not preparation or filing)	In court representation Most criminal matters (civilian and military) Private business transactions Claims against the government Torts Employment Matters Advising commanders

See AR 27-3 for more information on services provided. Each situation is unique, please contact our office if you have any questions and to determine whether an issue is within our scope of services.

Legal Assistance Services

Additional Information

✓Taxes

- Filing begins: February 12.
- Filing Deadline: April 15.
- Free filing software and information: https://www.militaryonesource.mil/financial-legal/tax-resource-center/miltax-military-tax-services/

✓Claims: Preparing to PCS

- Take pictures of your belongings to document condition.
- Do not ship important documents in HHG.
- Visit https://www.jagcnet.army.mil/Apps/PCLAIMS/PCLAIMSPublic.nsf/xpOnline.xsp or www.move.mil for information on filing your HHG claim.

END OF BRIEF