U.S. ARMY

# U.S. Army Garrison Hawaii

WE ARE THE ARMY'S HOME

# Community Information Exchange

## April 27, 2023

# Welcome

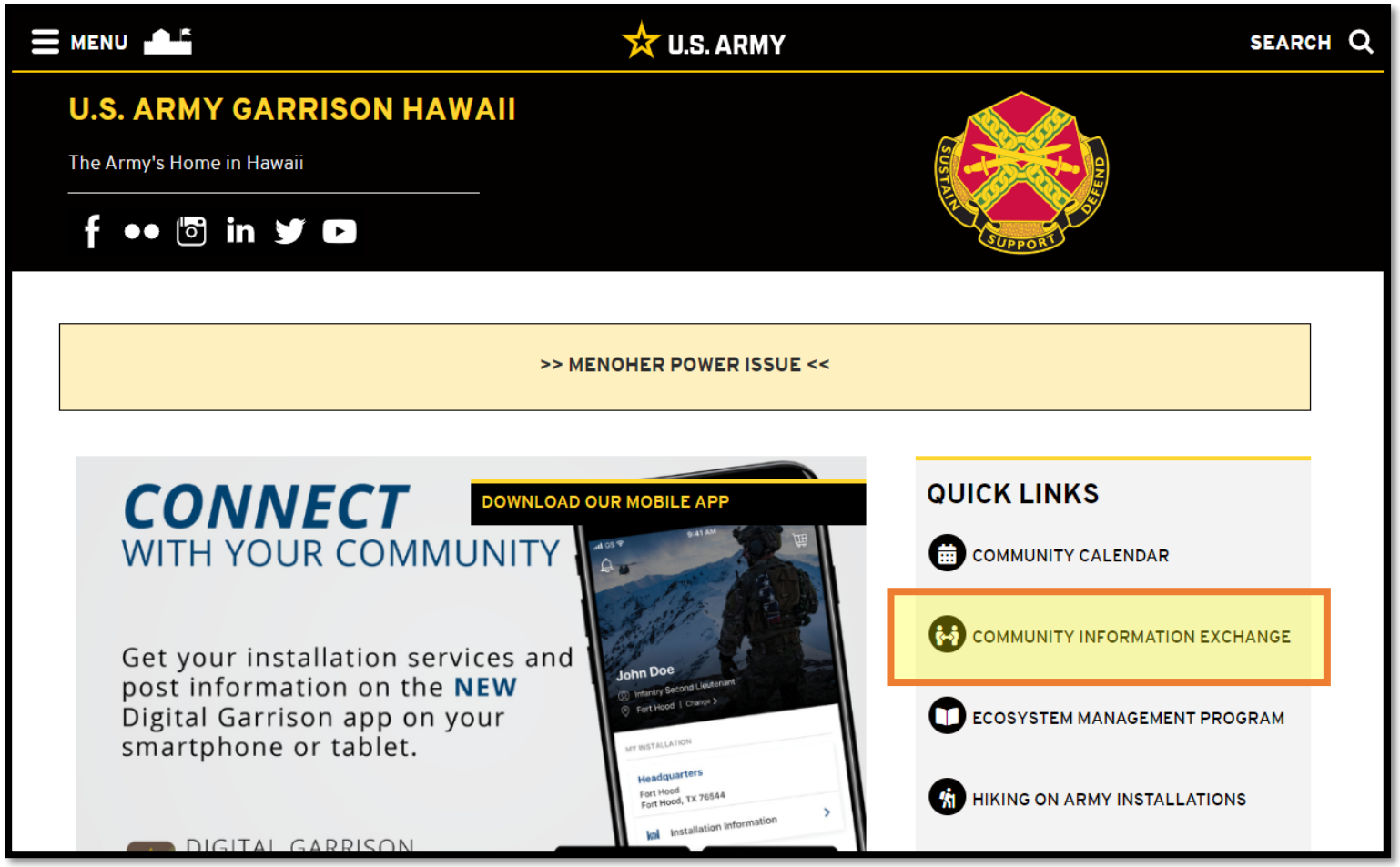


**Slides are available at https://home.army.mil/hawaii**

# Welcome

Home / Directorates & Staff Offices / Public Affairs Office / Community Information Exchange

## COMMUNITY INFORMATION EXCHANGE

The Community Information Exchange, or CIE, is held every month, and is open to anyone who wishes to attend, including all U.S. Army Hawaii Soldiers and family members. The meetings are from 9-10 a.m., typically the fourth or last Thursday of each month, at the Sgt. Smith Theater on Schofield Barracks. Check the COMMUNITY CALENDAR for any changes to the schedule. Meetings are not held in December. They are also streamed live on the garrison's FACEBOOK page.

Community Information Exchange meetings inform Soldiers and families on installation and community matters. The primary responsibility for conducting Community Information Exchange meetings rests with the garrison commander and staff to develop the agenda of installation-wide and community-wide topics of interest and concern.

The garrison commander and/or the U.S. Army Hawaii senior commander attends and supports the meetings, along with garrison subject-matter experts and directors.

Slides from the meetings are available to download below. Past meetings can be viewed on FACEBOOK.

**2023** | 2022 | 2021 | 2020 | 2019 | 2018

- January
- February
- March

- Slides are available at **https://home.army.mil/hawaii**
- Scroll to current month

# Agenda

- Opening Remarks
- Directorate of Human Resources
- School Support Services
- Directorate of Family, Morale, Welfare and Recreation
- Directorate of Public Works
- Island Palm Communities
- Directorate of Emergency Services
- Defense Health Agency
- AAFES
- Defense Commissary Agency
- Armed Services YMCA
- Calendar at a Glance
- Closing Remarks
- Back Up Slides

# Opening Remarks

# Total Army Sponsorship Program

Haunani Tabocol
Sponsorship Program Manager
Directorate of Human Resources
(808) 655-8276

# Total Army Sponsorship Program

## Army Career Tracker

### *4 Steps to Unit Integration*

ARMY CAREER TRACKER
Within 72 hours of AI

**Origin of Sponsorship Data**
Generated by AI to Army Career Tracker (ACT)
https://actnow.army.mil

**Simultaneously, the Soldier, ISL, BDE USC's are notified of assignment via email and ACT**
Soldier is directed to login to ACT and complete DA Form 5434 Sec 1,2,4,and 5

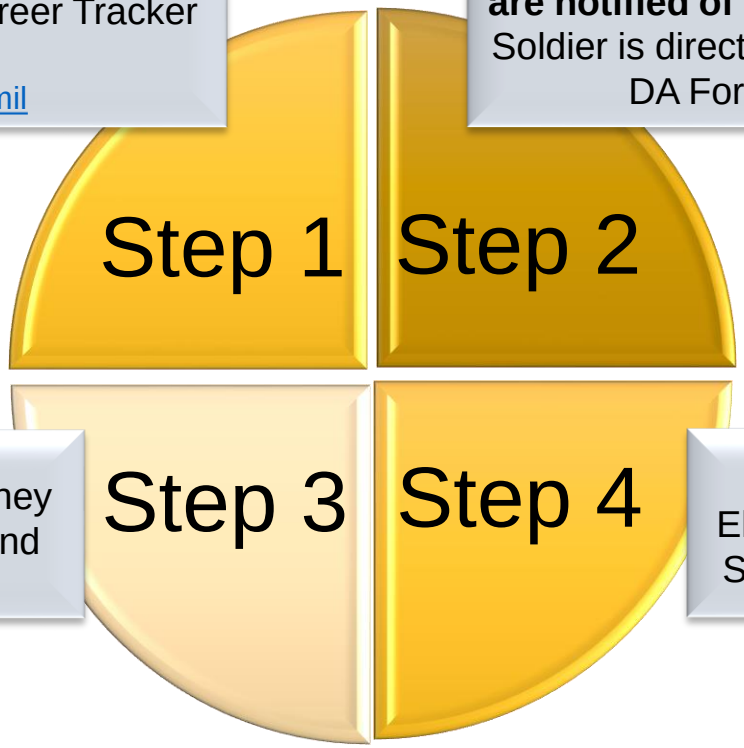


**Sponsor Identified**
Once Sponsor is assigned they are notified through email and ACT for Link up

**Link Up:**
Electronic welcome letter sent to Soldier when Sponsor assigned

Sponsorship Timeline

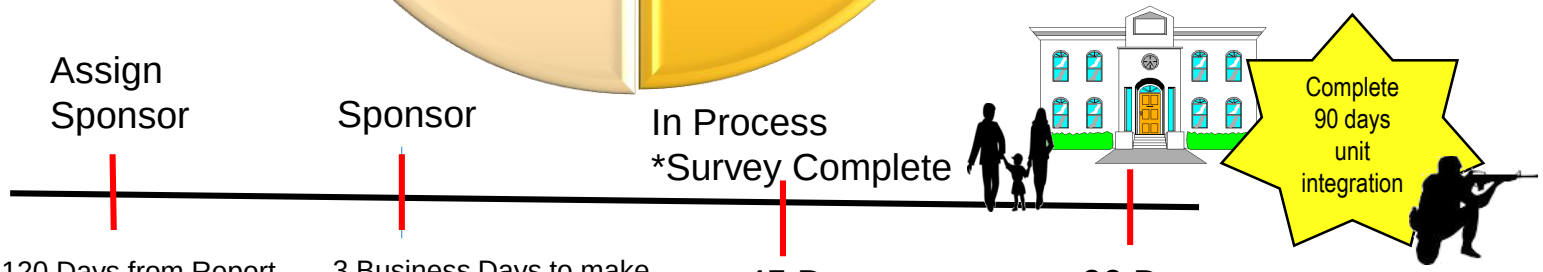

## *Sponsor Training and Helpful Web Resources*

**Sponsor Training - Online**

https://millifelearning.militaryonesource.mil/course-catalog

https://actnow.army.mil

**Sponsor and Spouse Sponsorship Training**

ACS provides Sponsor Training every 2nd Wednesday 1330-1430

| **U.S. Army Garrison Hawaii** | **Total Army Sponsorship Program** | **https://home.army.mil/hawaii/index.php/garrison/dhr/mpd/sponsorship** |
|---|---|---|
| Military One Source | "Plan my move" | https://www.militaryonesource.mil |
| Welcome Packet | Access the "Installation Booklet" | https://home.army.mil/hawaii/application/files/7115/8050/8683/MoveWithAloha.JAN2020.Digital.pdf |
| Family, Moral, Welfare, and Recreation | Army Community Service (ACS); Child, Youth, & School Service (CYSS); Recreation & Leisure; Sports & Fitness | https://www.himwr.com/ |

For Sponsorship support contact Hawaii Army Sponsorship Program Manager
Haunani Tabocol at (808) 655-8276 or
Email: usarmy.schofield.id-pacific.mbx.sponsorship@army.mil

# School Support Services

Wendy Nakasone-Kalani
Army School Liaison Officer
(808) 655-8326

# School Support Services

## SPONSORSHIP RESOURCES

- Transition Centers and Programs
- Army Youth Sponsorship Program
  - Helps ease the transition between duty stations
  - Connects incoming youth to Youth Sponsors who are participating in the CYS programs
  - Welcome Packets provide information about Hawai`i and opportunities for youth
  - Please contact the Army School Liaison Office to request a Youth Sponsor and Welcome Packet!
- Hawaii School Information Handbook provides school registration and contact info: hawaii.armymwr.com/programs/school-support-services
- Ritela Sproule, a Red Hill Elementary School special education teacher, was announced as the state winner of the Milken Teacher of Promise Award.

# School Support Services

- John Walje, Assistant Principal of Wheeler Elementary, was nominated for the 2023 Hawai`i National Outstanding Assistant Principal of the Year.
- Graduation Season is here! List of graduation ceremonies: hawaiipublicschools.org/ConnectWithUs/MediaRoom/PressReleases/Pages/2023-Graduations.aspx

## Important Dates:

- May 4: Registration deadline for June 3 SAT. Register online: www.collegeboard.org
- May 5: Registration deadline for June 10 ACT. Register online: www.act.org
- May 18, 9:30am – 4:30pm, 1390 Miller Street, Honolulu / virtual (Webex): Hawaii Board of Education Meetings
- May 26: Last day of school for public school students.
- June 16: Registration deadline for July 15 ACT. Register online: www.act.org

# Directorate of Family and Morale, Welfare and Recreation

Mary Turner
Chief, Library Activities Branch
(808) 655-9269

# Directorate of Family and MWR
## Relocation Readiness Program (RRP)

TASP
TOTAL ARMY SPONSORSHIP

**The Total Army Sponsorship Program** (TASP) This training goes beyond the mandatory online component to teach you how to best meet the sponsorship requirements and connect the Newcomer with local community resources.

Spouse 2 Spouse

**Spouse to Spouse Sponsor Program** is designed to support spouses and strengthen Army families. This program provides inbound spouses the opportunity to become familiar with their new environment before, during and after moving. Volunteer spouses will be trained and identified as volunteers for Army Community Service.

Scan to visit RRP online for info and resources!

SCAN ME

For more information, see available training dates, or to register for training, contact ACS at 808-787-4227.

# Directorate of Family and MWR
## Employment Readiness Program (ERP)

### We provide career resources and support for Military Spouses!

- Job Search Assistance
- Resume Reviews
- Job Announcements for Employment Seekers Via Email
- Networking Support
- 2023 Career Fair – save the date! – Friday, 19 May 2023

**Employment Readiness Program YouTube Channel trainings available 24/7**

https://www.youtube.com/channel/UC-SriN8J3bOm8DFKB3dgeIQ

Or search for "Employment Readiness Program – USAG HI ACS"

### Helpful Monthly Classes

- Employment Jumpstart for the Military Spouse
- Resume Writing for the Private Sector
- Military Spouse Lunch & Learn Series
- Building Your Federal Resume in USAJOBS – Military Spouse Edition
- Ten Steps to a Federal Job

***2023 AER Campaign - GOAL $100,000***

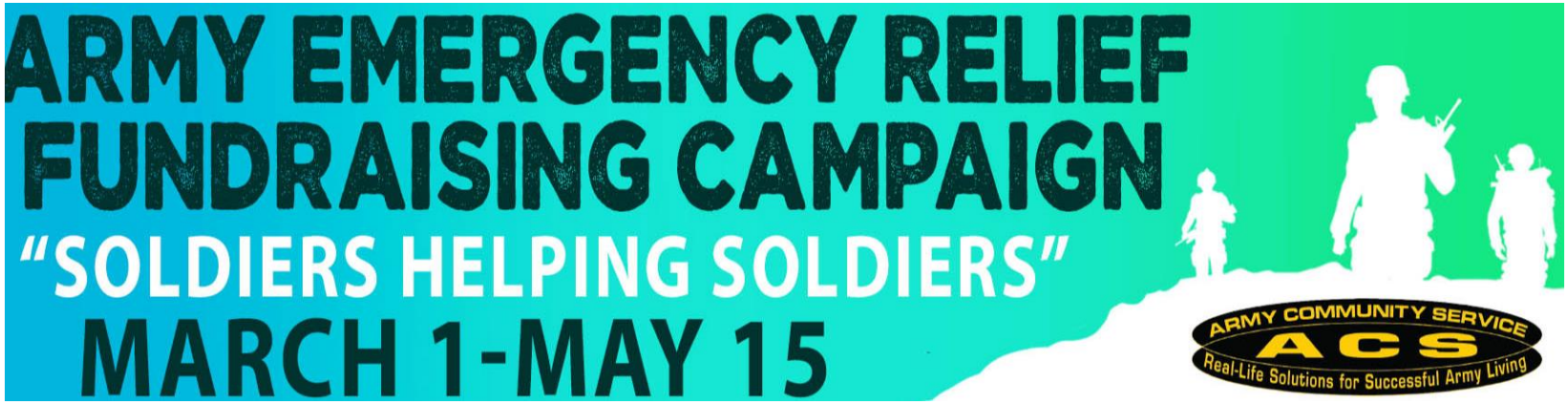


Donate today at:
**Give.ArmyEmergencyRelief.org**

# Directorate of Family and MWR
## Child and Youth Services

UNITED STATES ARMY CHILD & YOUTH SERVICES

U.S. ARMY MWR

# JOB FAIR
**16 MAY**

**Apply in person or online at usajobs.gov or HiMWR.com/employment**

**Where:** Honolulu Airport Hotel
**Date:** May 16, 2023
**Time:** *0830-1430*

### JOIN OUR DYNAMIC TEAM

- ❑ Various locations
- ❑ Military Base Access (Commissary, Exchange, Fitness Centers, Travel/ticket Office)
- ❑ 50% Child Care Fee Reduction (CYS positions)
- ❑ 401K, Health, Dental & Life Insurance
- ❑ Paid Parental Leave (12 weeks)
- ❑ 13 days vacation/year 13 days of sick leave/year
- ❑ 11 Paid Holidays

OPEN TO THE PUBLIC
No Military association required

**Interviews & Tentative Job offers on site**

For more information call 808-656-0095 or visit **Himwr.com**

U.S. ARMY

# Directorate of Family and MWR
## Child and Youth Services

# SUMMER CAMP

**HOURS of OPERATION**
*Monday - Friday*
*0530 – 1800*

***Locations:***
*AMR, HMR,SB & FS*

### Camp Information

- May 30th – Aug 4th
- Grades K-5th
- Visit: ***militarychildcare.com***
- Pick and choose your weeks

### Activities

- Field Trips
- Arts & Crafts
- Sports
- STEM
- Cooking

### Weekly Rate

| | | | | | | |
|---|---|---|---|---|---|---|
| CAT 1 $68 | CAT 2 $77 | CAT 3 $92 | CAT 4 $112 | CAT 5 $131 | CAT 6 $139 | CAT 7 $153 |
| CAT 8 $156 | CAT 9 $161 | CAT 10 $ 164 | CAT11 $171 | CAT12 $177 | CAT13 $190 | CAT14 $194 |

For more information call Parent Central Services: 808-655-8380

# Child and Youth Services Babysitting & CPR/First Aid Course

UNITED STATES ARMY CHILD&YOUTH SERVICES

Our instructors will teach participants the important skills necessary to provide excellent babysitting services to family, friends and neighbors.
Workshops for Youth Ages 12-18 yrs. old

- Participants will receive hands-on training in a fun learning environment using the Army babysitting curriculum. CYS registrations is required
- **Babysitting Course is FREE.**
- Max enrollment for each class is 10 participants.
- Deadline to register is two days prior to the Babysitting session. Participants will be required to wear a face mask

- Red Cross CPR/First Aid class is offered to youth that have successfully completed the babysitting class.
- Babysitting Course is a prerequisite for the American Red Cross CPR/First Aid class.
- **CPR/ First Aid class fee is $40.00**

### Schofield Barracks Youth Center

- JUNE 13, 2023 Babysitting 9:00 a.m.-3:00 pm
- JUNE 14, 2023 CPR/First Aid 9:30 a.m.-3:30 pm

### Fort Shafter Youth Center

- JUNE 15, 2023 Babysitting 9:00 a.m.-3:00 pm
- JUNE 16, 2023 CPR/First Aid 9:00 a.m.-3:30 pm

For more information call Parent Central Services: 808-655-8380

# Directorate of Public Works

Greg Hinkle
Operations Officer
(808) 656-7051

# Directorate of Public Works

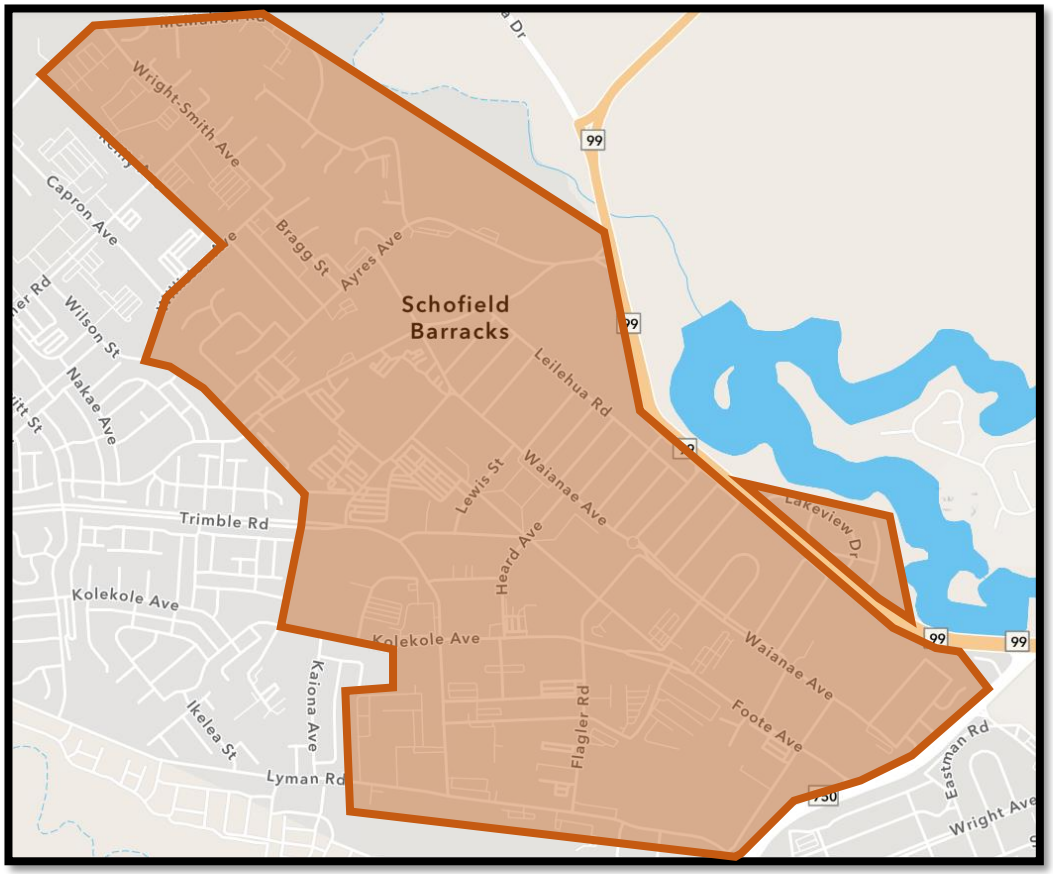

**EVENT:**
Water outage

**LOCATION:**
Half of Schofield Barracks and all of Wheeler Army Airfield

**DATE:**
29 April
0700 to 1000 hrs

# Directorate of Public Works

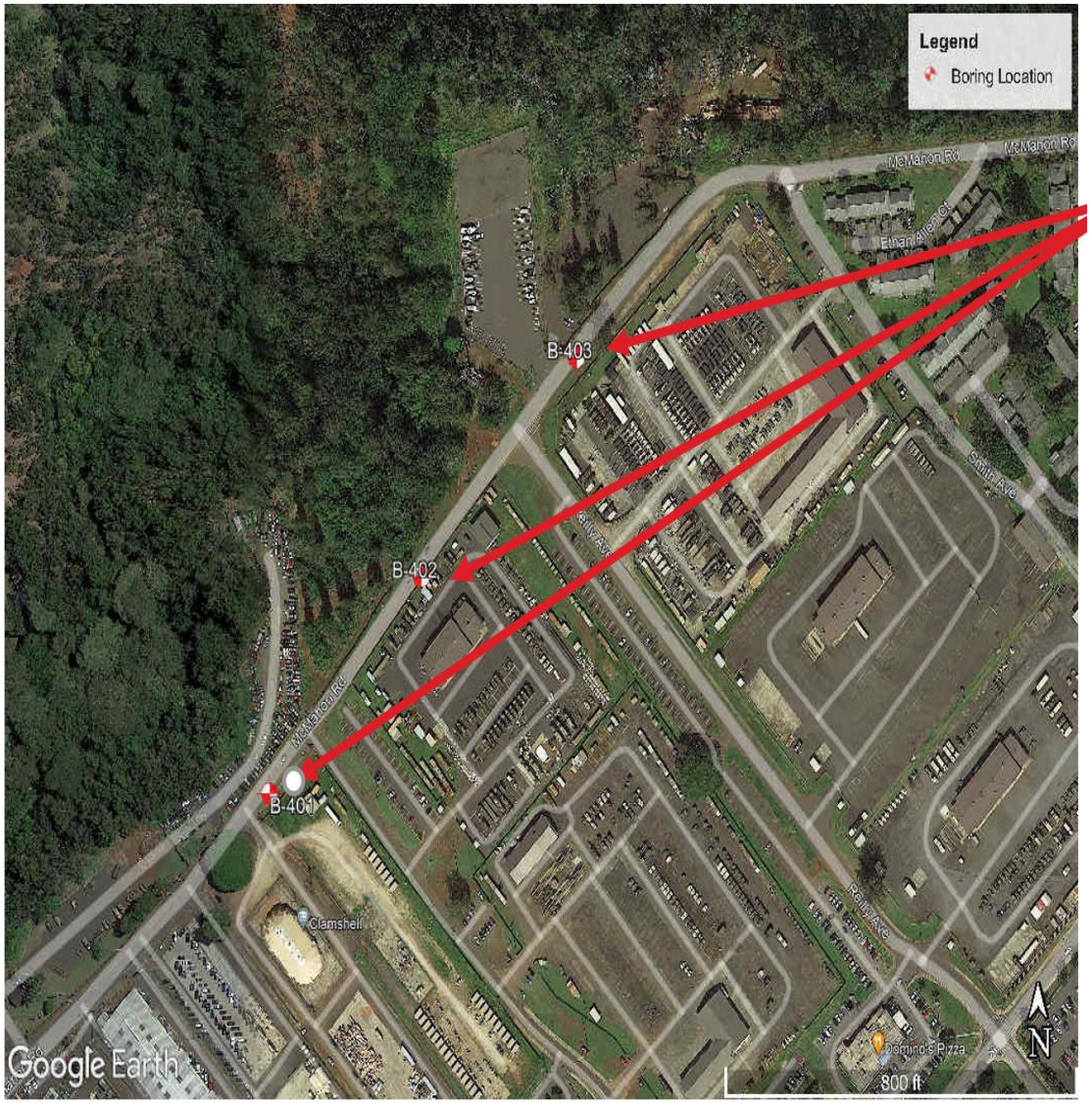


**EVENT:**
Geotechnical drilling

**LOCATION:**
Schofield Barracks – McMahon Road Near the Intersection of Reilly Avenue One Lane Closure

**DATE:**
Through 31 May 2023
0800 to 1700 hrs

**PURPOSE:**
One lane closure at the following three locations in order to obtain soil samples for project design

# Directorate of Public Works

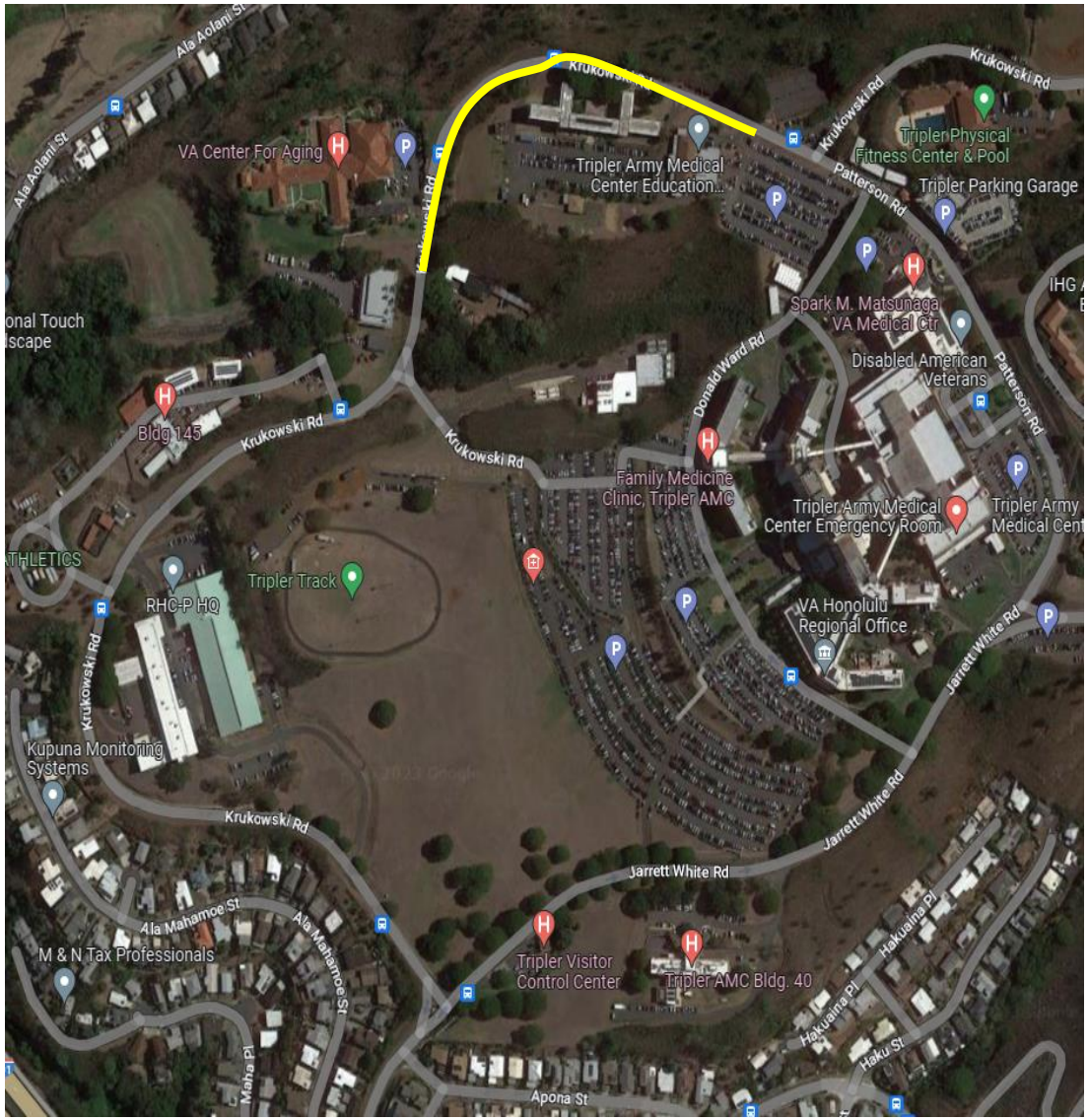


**EVENT:**
Water Repair Line & Appurtenances

**LOCATION:**
TAMC – One lane closure on Krukowski Lane

**DATE:**
8 May - 31 Aug 2023

**PURPOSE:**
To replace the existing main waterline around TAMC

ISLAND PALM COMMUNITIES
Created by lendlease

# Island Palm Communities

Tina Simpson-Rosa
Customer Care Manager
(808) 275-3159

# Island Palm Communities
## Upcoming Events

- Lei Day Celebrations - May 1st-5th
- Military Spouse Spirit Week- May 8th-12th
- Salute to High School Seniors – May 8th-19th
- King Kamehameha Day – June
- Father's Day Grill Master Contest – June
- Splash Into Summer (North) – June
- Teen Splash (South) – July

**Check out the IPC Facebook events page:**
**https://www.facebook.com/islandpalmcommunities**

# Island Palm Communities
## Scholarship Opportunity

## ➢WinningEdge Scholarship from WinnCompanies!

- Deadline Extended 11:59 p.m. PST on May 1, 2023, so don't delay!
- https://www.islandpalmcommunities.com/winningedge.../

## ➢BlueStar Scholarship!

- Deadline: May 31, 2023
- https://www.islandpalmcommunities.com/bluestar-scholarships

# Directorate of Emergency Services

COL Charles A. Green
Director
(808) 656-6455

# Directorate of Emergency Services

## Pedestrian Safety

- 19 total vehicle/pedestrian accidents between 2018 – 2021.
- In 8 of the accidents, pedestrians were transported to the hospital.

- FY23 Pedestrian Accidents: 7 (*one in crosswalk)

Avoid cell-phone usage in crosswalk.

**Hawaii State Code 291C-72/74 Pedestrian Crossing**

- **Duties of the pedestrian:** No pedestrian shall suddenly leave the curb and walk/run into the path of a vehicle which is so close that it is impossible for driver to yield.

- **Duties of the Driver:** Exercise due care to avoid colliding with any pedestrian upon roadway and shall give warning by sounding horn and shall exercise precaution upon observing any child / incapacitated person on roadway.

Walk bike through crosswalk for safety.

**MILITARY POLICE**: (808) 655-5555 , 7114, 0911 (north region) / (808) 438-7114 (south region)

**911 for EMERGENCIES**

# Directorate of Emergency Services

## Abandoned Vehicles

- Operation Clean Sweep during spring clean up 15-19 May
- Notify military police of any vehicles that appear to be derelict or abandoned.

## Crime Prevention

- There is an increase in property crimes on USAG-HI installations. In several cases, residential doors, windows or vehicles were left unsecured.
- Safety reminder to secure your property (lock residential doors, windows, and vehicles) Remove all high-value items and military issued equipment from your vehicles.
- If you are a victim of a property crime, please make a report with the military police station

**MILITARY POLICE**: (808) 655-5555 , 7114, 0911 (north region) / (808) 438-7114 (south region)

**911 for EMERGENCIES**

# Defense Health Agency

LTC Garrett Meyers
Chief Medical Officer
Desmond T. Doss Health Clinic
garrett.j.meyers.mil@health.mil

# Defense Health Agency

## Prior to Arrival

- Complete all required medical appointments as directed by unit
- Obtain enough prescription medication to cover the PCS timeline
- Ensure EFMP screening is completed and e-EFMP is up to date

## Upon Arrival

- Call TRICARE West at 1-888-866-9378 to inform them of your PCS and to be assigned a local Primary Care Manager (PCM)
- Even if you are coming from another TRICARE West location, you still must call

## New Dependents

- New dependents must be registered in DEERS before being enrolled in TRICARE. Newborns have 90 days for DEERS enrollment.
- After DEERS registration, contact TRICARE West to receive a local PCM 1-888-866-9378

## School Paperwork

- The Hawaii Department of Education requires an annual physical and a tuberculosis screening for all students.

- If your child has had a physical within the last 9 months, the Family Medicine Clinic can transcribe that exam onto the required DoE form without requiring a new physical exam. Please send your provider a message through the MHS Genesis Patient Portal to initiate this process.

- If your child requires immunizations, you can walk-in to our Family Immunizations Clinic (Building 682, down the hall from main Pharmacy) M/T/W/F from 8 a.m. – 11:30 a.m. & 1 p.m. – 3 p.m. and Th from 8a.m. – 11:30 a.m.

- The Family Immunizations Clinic can complete the tuberculosis screening form for you on a walk-in basis.

# New DDHC Pharmacy Hours

| | |
|---|---|
| Monday – Wednesday | 0730 – 1730 |
| Thursday | 0730 – 1300, 1500-1730 |
| Friday | 0730 – 1730 |
| Saturday & Sunday | 0800 – 1600 |

# Army & Air Force Exchange Service

Nanami Taniguchi
Schofield Main Exchange Manager
(808) 622-1773
TaniguchiN@aafes.com

# Army & Air Force Exchange

## Schofield Main Exchange Events

- **5 May – Cinco De Mayo**

In celebration of Cinco De Mayo, the Class Six will be hosting a tasting event from 1500-1800. Everyone over 21 is welcomed to join us.

- **6 May – Beauty Event**

Come enjoy free skin care & color-match demos, games, prizes, and a chance to win a beauty basket from 1200-1400.

- **6-12 May – Military Spouse Appreciation Day Raffle Contest**

Enter for a chance to win a gift basket. Look for signs that will be displayed at the entrance of the Exchange.

- **13 May – Asian Pacific American Heritage Celebration**

Don't miss out on the biggest event of the month. There will be live performances, drinks, and games from 1200-1400. Come join the fun!

- **14 May – Mother's Day**

Calling all mothers!! Stop by the Schofield Main Exchange to receive a rose and a Mother's Day gift while supplies last.

- **20 May – Pet Event**

Bring your pets to the front of the Exchange building! There will be giveaways and a raffle drawing between 1200-1400. Also, the pet with the best tricks, best dressed, or the most to look like their owner wins a prize.

U.S. ARMY

# Army & Air Force Exchange

## Schofield Main Exchange Social Media Event

➢ **29 May – Memorial Day Facebook Post Competition**

Share your memorial day on the *Exchange (Hawaii Consolidated)* Facebook page @ www.facebook.com/HawaiiExchange for a chance to win a $50 gift card.

| MEMORIAL DAY | |
|---|---|
| MONDAY | 29 MAY 2023 |
| 0900 – 1800* | |

## Special Hours of Operation

* Main Store, Furniture Store, and Class Six are expected to be open from 0900-1800, but may be subject to change. All other facility hours will be posted via social media.

# Doing Business with the Exchange

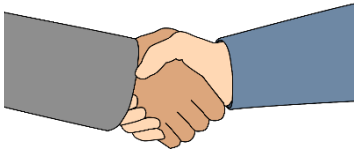

**Kiosks, Storefronts, and Event Setups are Available**

- Must complete a Source List Application*.
  - It can be completed online at https://partners.aafes.com/sourcelist/ or printed via https://www.aafes.com/Images/doingbusiness/sourcelist-sdv2.pdf.

**Applications are kept on file for one year. Once expired, you will need to complete a new application.*

For more information, please contact Hawaii Services Office at 808.423.7302 ext. 3 or email xxPacHawaiiServices@aafes.com.

# Defense Commissary Agency

Victor D. Cotton
Schofield Barracks Commissary Director
(808) 655-5066
victor.cotton@deca.mil

# Defense Commissary Agency

## May Events - Spring Sidewalk Sales

- Schofield Barracks Commissary
  - 11-14 May 2023 (Thu-Sun)
- Hickam Commissary
  - 19-21 May 2023 (Fri-Sun)
- Kaneohe Bay Commissary
  - 19-21 May 2023 (Fri-Sun)
- Pearl Harbor Commissary
  - 25-28 May 2023 (Thu-Sun)

# Armed Services YMCA

Michael Vaughn
Wheeler Branch Director
(808) 624-5645
wheeler@asymcahi.org

# Armed Services YMCA

- Summer Preschool Enrollment
  - **Who:** All military children are welcome to enroll
  - **Ages:** 6 months - 5 years old
  - **Date:** Classes begin June 5 and June 6
  - **Time:** Monday - Friday | 8:00 – 11:00 AM
  - **Where:** Wheeler Army Airfield, 1262 Santos Dumont Ave, Bldg. 121

  *Call or visit today to schedule your child's free assessment.

- ASYMCA Marketplace
  - **What:** Pantry and groceries goods at no cost to military family
  - **Where:** Wheeler Army Airfield, 1262 Santos Dumont Ave, Bldg. 121
  - **When:** Open Monday – Friday from 8:00 AM – 2:00 PM
  - **Who:** All active duty/veteran families are welcome

  *All ranks are welcome to utilize this service

# Armed Services YMCA

- Ohana Open Market
  - 4th Monday of the month at 12:30 PM until the food is gone
  - Groceries from Hawaii Foodbank at no cost to military families
  - All ranks are welcome to participate in this event

| | | | | |
|---|---|---|---|---|
| **DATES:** | MAY 22 | JUN 26 | JUL 24 | AUG 28 |
| | SEP 25 | OCT 23 | NOV 27 | DEC 18 |

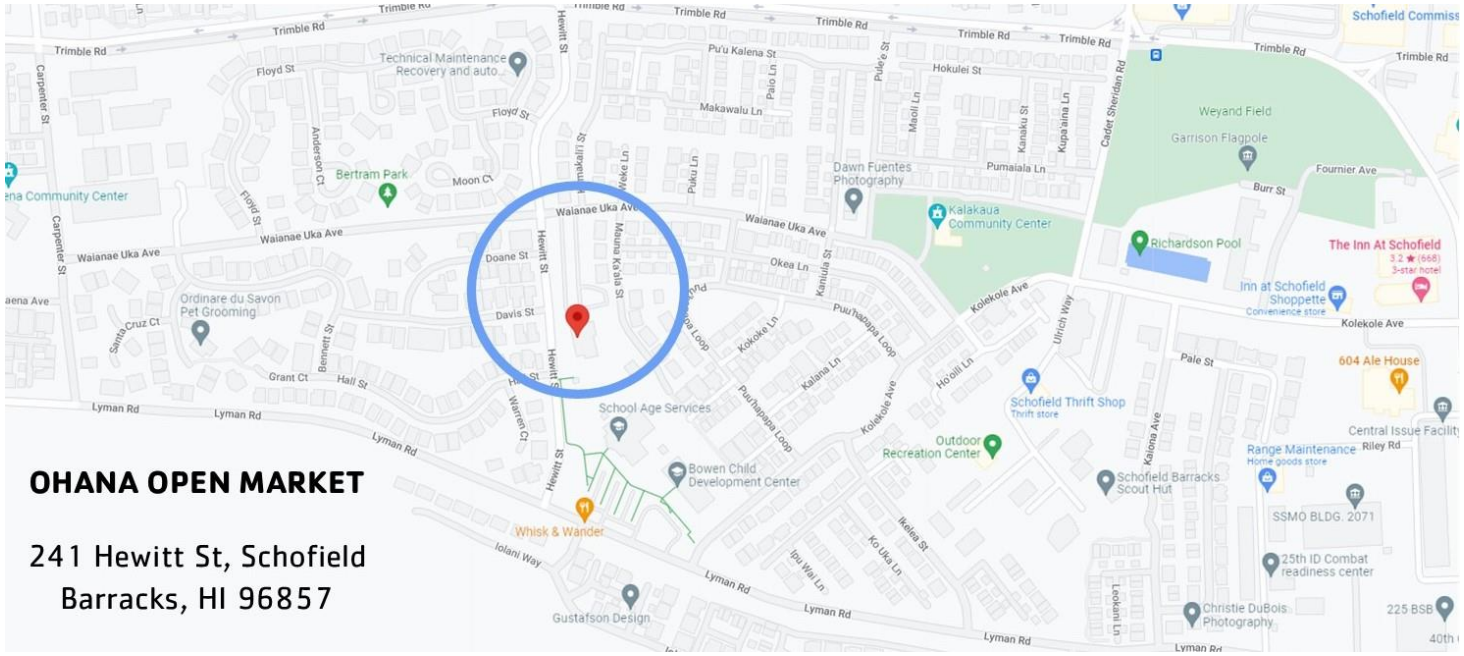

# Calendar at a Glance

**April 2023**

**4/27:** Community Information Exchange
**4/29:** Water Outage (Wheeler, part of Schofield)

**May 2023**

**5/4:** National Day of Prayer and Luncheon at the Hale Ikena
**5/4:** Anime Night at the Tropics
**5/15:** Army Emergency Relief Campaign Ends
**5/18:** Anime Night at the Tropics
**5/15-19:** Spring Clean Up
**5/25:** Community Information Exchange
**5/25:** Quarterly Housing Town Hall
**5/26:** USARPAC, 25th ID and Garrison Training Holiday
**5/26:** Last day of school for Hawaii public schools
**5/29:** Memorial Day Federal Holiday
**5/29:** Memorial Day Ceremony
**5/30:** MWR's Summer Camp starts

**June 2023**

**6/9:** 25th ID and Garrison Training Holiday
**6/9:** U.S. Army Hawaii Retirement Ceremony at Palm Circle
**6/12:** USARPAC, 25th ID and Garrison Training Holiday
**6/13 & 15:** Babysitting and First Aid Class for Youth
**6/14:** U.S. Army Birthday
**6/14:** Flag Day
**6/16:** USARPAC, 25th ID and Garrison Training Holiday
**6/19:** Juneteenth Federal Holiday
**6/29:** Community Information Exchange

**July 2023**

**7/1:** Annual Independence Day Spectacular
**7/3:** USARPAC, 25th ID and Garrison Training Holiday
**7/4:** Independence Day Federal Holiday
**7/27:** Community Information Exchange

# Closing Comments

# Next Community Information Exchange
# May 25, 2023

# Back Up Slides

U.S. ARMY

# Religious Support Office

We're here to support you and your 'Ohana's *Spiritual Resiliency & Readiness*, and *connect* you to a *faith community* that meets your needs…

e komo mai

## Religious Services

18 diverse weekly religious services, including options for Christian (Protestant, Orthodox, and Catholic), Jewish, Islamic, Buddhist, and Pagan faith backgrounds.

## Religious Education

Developing life-giving communities that develop faith through programs such as Catholic & Protestant Women of the Chapel (CWOC/PWOC), Bible/group studies, and Awana.

## Pastoral Care & Counseling

*Confidential counseling* for Soldiers, Spouses, and Civilians (*call 808-655-9355 to schedule*).

- Soldiers & Family Members should contact their *Unit or Rear-D Chaplain for primary support*.
- For *after-duty hours/emergency chaplain support*, please contact the *Schofield IOC* at *808-655-8707* and ask to speak with the *On-Call Duty Chaplain*.

# Religious Support Office

## U.S. ARMY HAWAII RELIGIOUS SUPPORT

### Religious Worship and Service Schedule

**PROTESTANT**

| | | |
|---|---|---|
| ***SUN*** | | |
| 0900 | Schofield Community Chapel | Main Post Chapel |
| 0900 | Traditional Protestant | Fort DeRussy Chapel |
| 0900 | General Protestant | Tripler Army Medical Center |
| 1000 | Impact Protestant | Helemano MR Chapel |
| 1000 | Saint Martin's Anglican | Soldiers Chapel |
| 1000 | Wheeler Chapel Service | Wheeler Army Airfield Chapel |
| 1100 | Grace Chapel AMR | Aliamanu MR Chapel |
| 1200 | Gospel Service | Wheeler Army Airfield Chapel |
| ***SAT*** | | |
| 1430 | Seventh Day Adventist | Aliamanu MR Chapel |

**ISLAMIC**

| | | |
|---|---|---|
| ***FRI*** 1230 | Jummah Prayers | Main Post Chapel Annex |

**PAGAN**

| | | |
|---|---|---|
| ***FRI*** 1900 | Pagan Service | Fellowship Hall, Wheeler AAF |

**JEWISH**

| | | |
|---|---|---|
| ***FRI*** 1930 | Aloha Jewish Chapel | Pearl Harbor Building #1514 |

**ROMAN CATHOLIC**

| | | |
|---|---|---|
| ***SUN*** | | |
| 0830 | Mass | Aliamanu MRC |
| 1100 | Mass | Main Post Chapel |
| 1100 | Mass | Tripler Army Medical Center |
| ***MON-THU*** | | |
| 1200 | Daily Mass | Tripler Army Medical Center |
| 1130 | Daily Mass | Main Post Chapel |
| ***SAT*** | | |
| 1700 | Mass | Tripler Army Medical Center |

**USAG-HI Religious Support Office**
(808) 787-1551 | (808)787-1555
www.facebook.com/HawaiiRSO
https://home.army.mil/hawaii/index.php/garrison/rso
usarmy.schofield.id-pacific.list.usaghi-rso@army.mil

| | | | | | | |
|---|---|---|---|---|---|---|
| **Aliamanu Military Reservation Chapel** 1850 Bougainvillea Loop Honolulu, HI 96818 | **Fort DeRussy Chapel** 1050 Maluhia Road Honolulu, HI 96815 | **Helemano Military Reservation Chapel** 1-99 Helemano Military Reservation Wahiawa, HI 96786 | **Main Post Chapel** 790 McCornack Rd Schofield Barracks, HI 96857 **Annex—Bldg. 791** | **Soldiers Chapel** Building #590 10 Heard Street Schofield Barracks, HI 96857 | **Tripler Army Medical Center Chapel** 1 Jarrett White Road Honolulu, HI 96859 | **Wheeler Army Airfield Chapel** Building #679 548 Wright Avenue Wahiawa, HI 96786 |

*as of 4 APR 2023*

## Garrison RSO

- Schofield Barracks
- Bldg. 791
- McCornack Road
- 2nd Floor, Peterson CDC
- Next to Main Post Chapel

**Like us on Facebook for the most current information and events!**

@HawaiiRSO

U.S. ARMY

# Client Services
# Office of the Staff Judge Advocate

Levi K. Hookano
Chief, Client Services
Legal Assistance, Special Victims' Counsel, and Tort Claims

808-655-8607
278 Aleshire Ave., Building 2037, Schofield Barracks
https://home.army.mil/hawaii/index.php/my-fort/services/legal

# Client Services, OSJA

## Office Updates

- Office Closure: 28 April 2023
- New Office Hours, Beginning 1 May 2023
  - Monday – Thursday: 9:00 AM – 4:30 PM
  - Friday: 9:00 AM – 12:00 Noon

  - First Wednesdays of Each Month: 1:00 PM – 4:30 PM
  - Third Friday of Each Month: 1:00 PM – 3:00 PM

- Social Media Sites:
  - www.facebook.com/legalassistancehawaii
  - www.youtube.com/@legalassistancehawaii

# Island Palm Communities

## Overnight Guest Policy

**Are Guests Allowed to Stay Overnight in My Home?** YES

- Family or friends visiting longer then seven days, residents must submit an "Extended Stay Request" form to their community center for approval. If guests are staying longer than 30 days, residents also must apply for USAG-Hawaii's Gold Installation Access Pass. This pass requires a signature from your Community Manager.

ISLAND PALM COMMUNITIES

Created by lendlease

**Request for Extended Stay House Guest**

Date | Resident Name | Address

Home Tel | Mobile | Email

**Guest 1**

Name | Social Security No. | Arrival Date | Departure Date

Relationship to service member: _____

Purpose of visit: _____

**Guest 2**

Name | Social Security No. | Arrival Date | Departure Date

Relationship to service member: _____

Purpose of visit: _____

I understand that I'm fully responsible for any actions or damages caused by my guest(s). All residents and guests will comply with IPC's Resident Guide and Community Standards and USAG-Hawaii's Military Installation Rules and Regulations.

**TENANT**

Print Name | Signature | Date

**LANDLORD PROPERTY MANAGER**

Print Name | Signature | Date

**GOLD INSTALLATION ACCESS PASS APPLICATION**

TO: Installation Access Pass Office

Request the following individual be authorized a U.S. Army Garrison Hawaii Installation Access Pass

FAMILY CARE PLAN ( ) | HOUSEGUEST ( ) | CAREGIVER ( ) | AGENT CARDHOLDER ( )

APPLICANT INFORMATION

Applicant Information:

Applicant Name: SSN: Sex: M (___) / F (___)

Date of Birth: Eye Color: Hair Color: Height: Weight:

City/State/Country of Birth:

Relationship to Sponsor:

Home Address: Home Phone:

House Number / Street Name / Apt. Number Duration of Pass:

Start: End:

City: Zip Code: (DD MM YYYY) (DD MM YYYY)

SPONSOR INFORMATION

**STATEMENT OF UNDERSTANDING:** I UNDERSTAND THAT AS THE SPONSOR, I AM RESPONSIBLE FOR THE ACTIONS OF THE ABOVE NAMED INDIVIDUAL. REPORTS OF MISCONDUCT MAY BE CAUSE FOR IMMEDIATE TERMINATION OF THIS AUTHORIZATION. I ALSO UNDERSTAND THAT IF THE PASS IS NO LONGER NEEDED AND HAS NOT EXPIRED, I WILL RETRIEVE THE PASS AND TURN IT OVER TO THE INSTALLATION ACCESS PASS OFFICE.

Sponsoring Individuals Information:

Sponsor Name: Rank / Grade: Duty Phone:

Sponsor SSN: Home Phone:

Sponsor's Signature: Date:

Quarters Address:

Commander's Name: Rank / Grade: Duty Phone:

Commander's Signature: Date:

***Only E-6 and below requires a Unit Commander's Signature***

IPC ACKNOWLEDGEMENT

IPC Community Center Manager Name:

IPC Community Center Manager Signature: Date:

Housing Comments:

**STATEMENT OF UNDERSTANDING:** BY SIGNING THIS APPLICATION FOR AN INSTALLATION ACCESS PASS ID CARD, I AGREE TO ABIDE BY ARMY REGULATIONS WHILE ON U.S. ARMY GARRISON, HAWAII INSTALLATIONS. I CERTIFY THAT ALL INFORMATION PROVIDED ON THIS FORM IS TRUE AND CORRECT. FURTHERMORE, BY MY SIGNATURE, I AM AWARE THAT A BACKGROUND CHECK MAY BE CONDUCTED BY U.S. ARMY PERSONNEL ON MYSELF.

Applicant Signature: Date:

MP OFFICE USE ONLY

Issue Date: _____ Expiration Date: _____ Control #_____

Issued By:_____ Applicant Info Authenticated By:_____

**PRIVACY ACT INFORMATION**

**Authority**: Title 10, United States Code, Section 2012

**Principal Purpose**: The purpose for requesting personal information is to assist civilian access on to U.S. Army Garrison, Hawaii Installations.

**Routine Use**: Information provided may be used to determine suitability of applicants desiring access on to U.S. Army Garrison, Hawaii Installations as well as for other lawful purposes including law enforcement and litigation. For other official purposes, information on this form may be provided to other law enforcement agencies.

**Disclosure**: Submitting requested information is voluntary, however failure to provide information will result in access privileges being refused or withdrawn. The Privacy Act Statement will apply throughout the duration of the Installation Access Pass.

Visit https://www.islandpalmcommunities.com/resident-resources for access to the Extended Stay Request form and the Gold Installation Access Pass.

# Island Palm Communities
## Operating Hours

**Community Center Offices**

Accepting In-Person appointments and walk-in service.
Business hours: Mon-Fri 8:00AM-6:00PM, Thu 9:00AM-6:00PM

**Self-Help Center**

Bulbs, lawn equipment, vertical blind slats, and more!

**Community Fitness Rooms**

- Access to fitness rooms from 5:00am-10:00pm

**Community Center Multi-Purpose Rooms & Theaters**

- Available 7 days a week, 8:00am-10:00pm.

**Community Pools**

- Locations: Ft. Shafter Community Center and Wheeler Community Center
- Pool hours: 10:30AM - 6:00PM (Closed on Mondays)
- Two guests per pool pass (18 & older can sponsor guests)
- Splash Park Locations: Aliamanu, Porter, Santa Fe, Wheeler

**24/7 Emergency Maintenance Services (808-457-4075)**

**For more information head to www.islandpalmcommunities.com**

# YOUTH SOCCER

**$65**

- **Registration:** April 1-30th
- **Season:** June - July

**Interested in coaching?**
Call
(808) 655-6465

- **Ages:** 5 -15 yrs.
- **Available:** Schofield Barracks & Aliamanu Military Reservation (AMR)

For more information call 808-655-8380

# WRESTLING

- **Registration:** APR 1-30th
- **Season:** TBA
- **Ages:** 5 -18 yrs., Co-ed
- **Location:** Leilehua High School

**Interested in coaching?**
Call
808-655-6465

For more information call: 808-655-8380

# Directorate of Family and MWR

## Unauthorized Child Care Homes

**Know the Rules**

A **10-hour child care limit** has been established by the Department of the Army to protect children from being in unregulated child care settings on a regular basis.

This means **any Family member living in Government** Q**uarters** providing child care for more than 10 hours per week on a regular basis may be penalized.

## *CYS Registration Process*

### Step 1: Submit a request for care on *MilitaryChildCare.com*

- Create account
- Search and request care

### Step 2: Register with *Parent Central Services*

- Call Parent Central Services to schedule a registration appointment at (808) 655-8380

*Must provide:*

- **Negative TB** test result (12 months and older)
- **Health Assessment** (due within 30 days of registration) Additional forms needed for Special Needs accommodations.
- **LES** or pay stubs, Proof of Total Family Income
- **Family Care Plan** for Single & Dual Military families (due within 30 days of registration)

**Parent Central Services**
(808) 655-8380
241 Hewitt Street, BLDG 1283
Schofield Barracks

# Directorate of Family and MWR
## Family Advocacy Program(FAP)

**The Five Love Languages for Kids Every 1st Wednesday**
**The Balance of Life Every 2nd Wednesday**
**Little People, Big Feelings 3rd Wednesday**
**Mind Matters 4th Wednesday**
**Fundamentals of a Healthy Relationship Every 1st Friday**

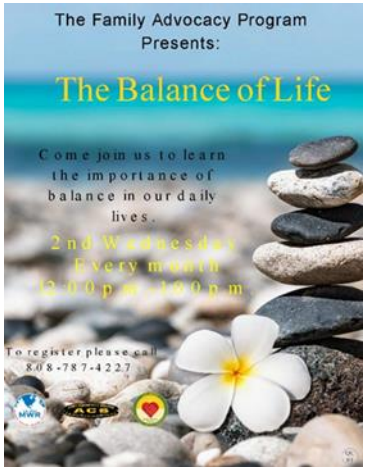

# Directorate of Family and MWR

## ACS Exceptional Family Member Program – Family Support Monthly Happenings

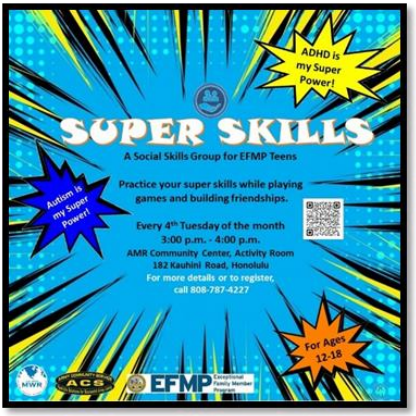


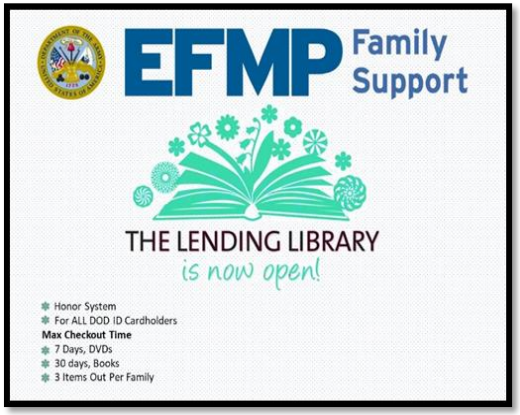


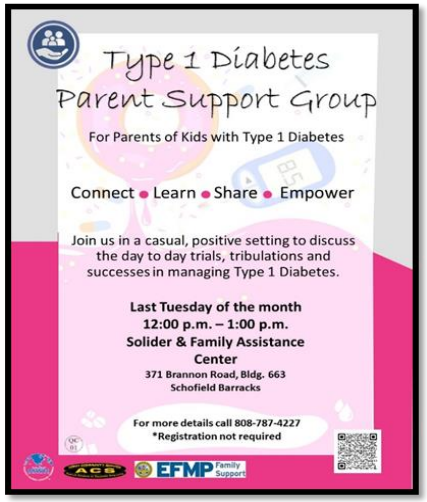

**For detailed information, contact ACS EFMP Family Support at (808) 787-4227**

Upcoming Special Events

**efmp_Hawaii** **www.facebook/ExceptionalFamiliesHawaii**

# Directorate of Family and MWR
## Financial Readiness Program (FRP)

**APRIL**
**FINANCIAL LITERACY MONTH**

- ✓ BOOST YOUR FINANCES
- ✓ CREATE A BUDGET PLAN
- ✓ MONEY MANAGEMENT STRATEGIES
- ✓ CREDIT REPORT / SCORES
- ✓ BASICS ON INVESTING – BRS / TSP
- ✓ HOME BUYING
- ✓ CAR BUYING – FREE CAR FAXES

**CALL Army Community Service (808) 787-4227 (4ACS)**

**for more information and to schedule a Financial appointment**

**FINANCIAL READINESS**

U.S. ARMY MWR

**Army ANNUAL MANDATORY Training**

**Go To: Army Family Web Portal**

**https://olms.armyfamilywebportal.com**

- Pre-Deployment
- Post-Deployment
- PCS
- Marriage
- Divorce
- Promotion
- Vesting in the TSP & Continuation Pay
- Home Sweet Home
- Welcoming Your First Child
- Disabling Sickness or Condition

1. Register in the Army Family Web Portal
2. Login
3. Under Financial Readiness Touchpoints
4. Select Name of the Training **(from above list)**
5. Present completion certificate to your training NCO to upload into DTMS

**Contact your S-3/Training NCO or ACS Financial Readiness Program:**

usarmy.schofield.id.pacific.mbx.acs-class-registration@mail.mil

**Or Call: Army Community Service at (808) 787- 4227**

Scan here to visit the ACS website

S M A R T

ARMY COMMUNITY SERVICE ACS Real-Life Solutions for Successful Army Living

QC 01

**SCHOFIELD BARRACKS**
BLDG 690 \ 808-787-4277 (4ACS)

# Directorate of Family and MWR

## Community Recreation Division

# Directorate of Family and MWR

## Community Recreation Division

# PICKLEBALL

**NOW AVAILABLE**

**Pickleball Courts off Trimble Road**
(Across from Sgt. Smith Theater)

**Nets must be rented and are included in the Pickleball package available at Schofield Barracks Outdoor recreation Equipment Rental**
(net, paddles & balls)
Rental Price:
Daily $10
Weekend $14

# Directorate of Family and MWR

## Community Recreation Division

# DISC GOLF NOW OPEN!

*(No reservations needed – great for unit PT!)*

Sets of 5 discs available for rent at SB Outdoor Recreation:
$6 a day or $9 a weekend.

Call (808) 655 – 0143 for more information.

# Directorate of Family and MWR

## Child and Youth Services

**Benefits include:**

- Competitive pay.
- Flexible or regular positions.
- Career Advancement Opportunities.
- Child Care at Reduced Rates (CYS Positions).
- Spouse Preference Opportunities (NF3 pay grade or below
- Training through Accredited Childcare Programs.
- MWR Jobs that will prepare you for prospects at your next duty station!

Apply online at
**HIMWR.com/employment OR**
**usajobs.gov**
keyword: **MWR**

For more information call 808-656-0095

# SCHOFIELD BARRACKS BENNETT YOUTH CENTER

**CENTER INFORMATION**

2251 McMahon Rd. Bldg. 9090
Schofield Barracks
(808) 655-0451

**HOURS OF OPERATION**

Monday-Friday
1300-1900

- ✓ ***FREE*** after school activity center for youth, grades **6th – 12th**
- ✓ ***FREE*** evening shuttle available from facility to neighboring community centers
- ✓ ***FREE*** registration and participation through *Parent Central Services*
- ✓ **After School BUS** pick up from some local schools, if space available, for a fee of *$15 a month.*

For more information call (808) 655-8380

# Directorate of Family and MWR

## Community Recreation – Arts & Crafts

# Directorate of Family and MWR

## Community Recreation – Libraries

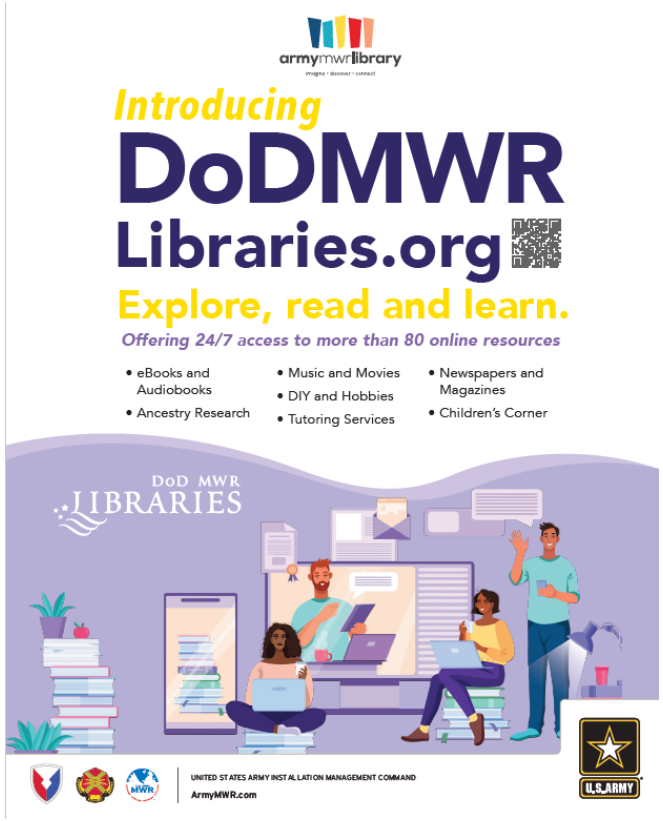


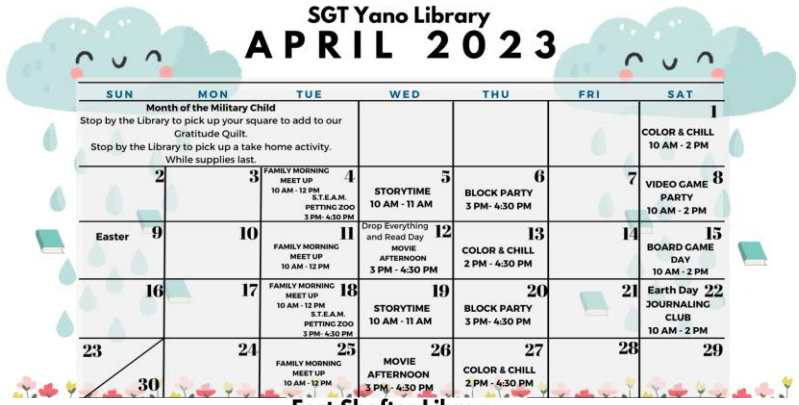

SGT Yano Library
APRIL 2023

| SUN | MON | TUE | WED | THU | FRI | SAT |
|---|---|---|---|---|---|---|
| Month of the Military Child<br>Stop by the Library to pick up your square to add to our Gratitude Quilt.<br>Stop by the Library to pick up a take home activity.<br>While supplies last. | | | | | | 1<br>COLOR & CHILL<br>10 AM - 2 PM |
| 2 | 3 | 4<br>FAMILY MORNING MEET UP<br>10 AM - 12 PM<br>S.T.E.A.M. PETTING ZOO<br>3 PM - 4:30 PM | 5<br>STORYTIME<br>10 AM - 11 AM | 6<br>BLOCK PARTY<br>3 PM- 4:30 PM | 7 | 8<br>VIDEO GAME PARTY<br>10 AM - 2 PM |
| Easter 9 | 10 | 11<br>FAMILY MORNING MEET UP<br>10 AM - 12 PM | 12<br>Drop Everything and Read Day<br>MOVIE AFTERNOON<br>3 PM - 4:30 PM | 13<br>COLOR & CHILL<br>2 PM - 4:30 PM | 14 | 15<br>BOARD GAME DAY<br>10 AM - 2 PM |
| 16 | 17 | 18<br>FAMILY MORNING MEET UP<br>10 AM - 12 PM<br>S.T.E.A.M. PETTING ZOO<br>3 PM - 4:30 PM | 19<br>STORYTIME<br>10 AM - 11 AM | 20<br>BLOCK PARTY<br>3 PM- 4:30 PM | 21 | Earth Day 22<br>JOURNALING CLUB<br>10 AM - 2 PM |
| 23 / 30 | 24 | 25<br>FAMILY MORNING MEET UP<br>10 AM - 12 PM | 26<br>MOVIE AFTERNOON<br>3 PM - 4:30 PM | 27<br>COLOR & CHILL<br>2 PM - 4:30 PM | 28 | 29 |

Fort Shafter Library
APRIL 2023

| SUN | MON | TUE | WED | THU | FRI | SAT |
|---|---|---|---|---|---|---|
| Month of the Military Child<br>Stop by the Library to pick up your square to help create to our Gratitude Quilt.<br>Stop by the Library to pick up a take home activity.<br>While supplies last. | | | | | | 1<br>Brick Club<br>10am-2:30pm |
| 2 | 3 | 4 | 5 | 6<br>Drop-In Craft<br>2:30pm-4:30pm | 7<br>Family Morning Meet-Up<br>10am-Noon | 8<br>Family Board Game<br>10am-2:30pm |
| Easter 9 | 10 | 11 | 12<br>Drop Everything and Read Day | 13<br>STEAM Club<br>2:30pm-4:30pm | 14<br>Story Time<br>10am-11:30am | 15<br>Color & Chill<br>10am-2:30pm |
| 16 | 17 | 18 | 19 | 20<br>Brick Club<br>2:30pm-4:30pm | 21<br>Family Morning Meet-Up<br>10am-Noon | Earth Day 22<br>Journaling Club<br>10am-2:30pm |
| 23 / 30 | 24 | 25 | 26 | 27<br>Family Board Game<br>2:30pm-4:30pm | 28<br>Story Time<br>10am-11:30am | 29 |

More information about our programs can be found on our Facebook and Instagram.
Facebook: https://www.facebook.com/USAGHAWAIILIBRARIES
Instagram: https://www.instagram.com/armyhawaiilibraries/

**Facebook:**
https://www.facebook.com/USAGHAWAIILIBRARIES

**Instagram**:
https://www.instagram.com/armyhawaiilibraries/

# Directorate of Family and MWR

## Business Operations Division - Bowling

# Directorate of Family and MWR

## Business Operations Division

# Directorate of Family and MWR

## Community Recreation Division – Tropics Warrior Zone

**Hours of Operation**

**Facility Hours**

Thu 2-9 p.m.
Fri & Sat 2-10 p.m.
Sun 7 a.m. – 6 p.m.

**Snack Bar**

Thu 5-8 p.m.
Fri & Sat 5-9 p.m.
Sun 7 a.m. – 4 p.r

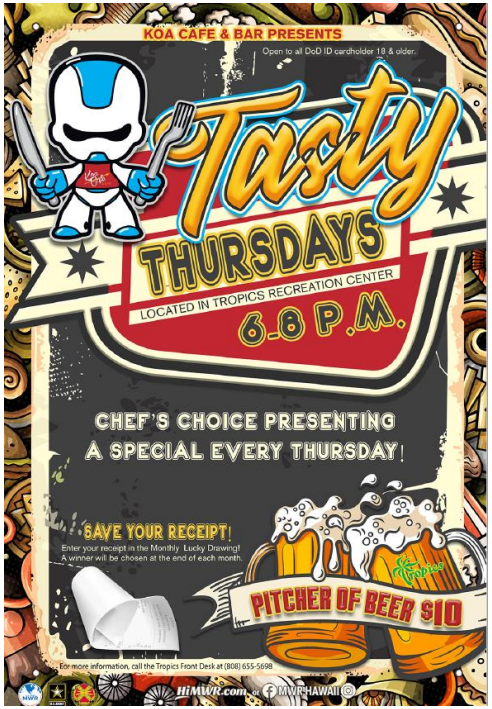


For more information, please call (808) 655-5698.

# Directorate of Family and MWR
## Family Advocacy Program (FAP)

**SB Library: 1st, 2nd,3rd, 4th TUESDAY**
**HMR: 2ND THURSDAY**
**FORT SHAFTER: 4th THURSDAY**
**WHEELER: 1st & 3rd THURSDAY**

# Directorate of Family and MWR

## Home-Based Business (HBB) On-Post Housing, USAG-HI

### Requirements to Become a HBB

- ✓ **HBBs Applicants must obtain approval from the USAG-HI, Garrison Commander.**
- ✓ **HBBs are required to comply with and are subject to inspection by the appropriate city, county, state, or USAG-HI, Federal agency, office or department for compliance with applicable laws, codes, regulations and requirements.**
- ✓ **HBBs DOES NOT pertain to on-post home childcare. Interest in providing childcare in on-post housing must register, receive training, complete background checks and home inspections, as well as receive certification by the installation Child, Youth, and School (CYS) Services office as part of the Family Child Care (FCC) provider system. Contact CYS Office at (808) 655-1521.**
- ✓ **Exceptions: If you work remotely from your home or exclusively through online means, you probably don't need approval. Contact the Business and Nonprofit Liaison to review proposed business.**
- ✓ **Obtain the HBB application and checklist forms by visiting the DFMWR website at https://hawaii.armymwr.com/programs/usag-hawaii-home-based-businesses-hbbs**

**For *questions additional information about home-based businesses set up an appointment, call 808-656-0104, or mail us at: usarmy.wheeler.id-pacific.mbx.business-liaison*.**

HOME BASED
BUSINESS

UNITED STATES ARMY CHILD&YOUTH SERVICES

# HOURLY CARE

***Where:*** HMR CDC & FCC Homes- Multiple locations

***Cost:*** $8 per child, per hour
***Ages:*** 13 Months - 11 Years old

Must Complete

1. Registration with Parent Central Services (808) 655-8380
2. Attend an Hourly Care Orientation.
3. Reservations (can be made 30 days out)

*RSVP*
*HMR CDC: (808) 653-0724*
*FCC: (808) 655-9818*

# Directorate of Family and MWR

## Community Recreation Division

and More

armymwrlibrary

imagine • discover • connect

**Army MWR Libraries are more than just books!**

With a FREE account with the MWR Libraries you will have access to all of our online resources.

These resources travel with you when you PCS or go on TDY.

- Audiobooks and eBooks
- Magazines and Consumer Reports
- Comics and Graphic Novels
- Movies and Music
- Language Learning (including Hawaiian and Pirate)
- Chilton Automotive Guides
- Home Improvement Guides
- And more!!

**Call 808-655-8002 or 808-438-9521 or stop by the SGT Yano or Fort Shafter Library for more information**

U.S. ARMY MWR

SOLDIERS · FAMILIES · RETIREES · CIVILIANS

- Test Prep (ASVAB/SIFT/CLEP/SAT/AFOQT)
- Educational Resources for Kids
  - Tutor.com
  - Scholastic
  - Miss Humblebee's Academy
  - National Geographic Kids
  - World Book Online
  - And more!!

# Directorate of Family and MWR
## Community Recreation Division

Facilities available for use when accompanied by an ***authorized patron:***

- ***Auto Skills***
- ***Arts & Crafts***
- ***Physical Fitness Centers***
- ***Pools***
- ***Leisure Travel Services***
- ***Tropics Recreation Center***
- ***Outdoor Recreation***
- ***Library***

# Directorate of Family and MWR

## Community Recreation Division- Tropics

## Hours of Operation

**Facility Hours**
Thu 2-9 p.m.
Fri & Sat 2-10 p.m.
Sun 7 a.m. – 6 p.m.

**Snack Bar**
Thu 5-8 p.m.
Fri & Sat 5-9 p.m.
Sun 7 a.m. – 4 p.m.

For more information, please call (808) 655-8002 or (808) 655-0968.

# Directorate of Family and MWR

## Community Recreation Division

NEW

**Schofield Barracks Outdoor Recreation Center**

**Hours of Operation**

Tue – Sat: 8:30 a.m. – 5 p.m.

For more information, please call (808) 655-0143.

# Directorate of Family and MWR

## Community Recreation Division

## Schofield Barracks Outdoor Recreation Center

- Reball (Paintball)
- Hiking
- Biking
- Blitz Ball
- Mountain Biking
- Kayaking
- Surf Kayaking
- Stand-up Paddle Boarding
- Surfing
- S.A.F.E. Archery & Trap

## Adventure Programs

**Adventure or Organizational Day Activity:**
PT Programs (10 or more Active Duty Soldiers)
2-hour sessions available: Tues – Fri, by appointment only during PT hours

**Custom Group Instruction:**
4-hour sessions 5 days a week. Minimum of 6 participants required. Family groups are welcome.

For more information, please call (808) 655-9045, (808) 655-9046 or (808) 655-9047.

# Directorate of Family and MWR

## Community Recreation Division

OUTDOOR RECREATION

EQUIPMENT CHECKOUT PRICE LIST

435 Ulrich Way, Bldg. 2110, Schofield Barracks | 808-655-0143 | HiMWR.com

COME PLAY OUTSIDE

| WATER SPORTS | Daily | Week end | Add Day |
|---|---|---|---|
| 1 Person Kayak | $36 | $48 | $22 |
| 2 Person Kayak | $43 | $61 | $26 |
| Fishing Kayak | $44 | $66 | $28 |
| Boogie Board | $8 | $12 | $5 |
| Surfboard (Foam) | $33 | $39 | $17 |
| Surfboard (Hard) | $44 | $63 | $32 |
| Hybrid Kayak (Nalu) | $42 | $56 | $26 |
| Standup Paddle Board (iSUP or foam) | $33 | $55 | $22 |
| Standup Paddle Board (Hard) | $58 | $63 | $33 |
| Standup Paddle-Board (Squid) | $22 | $39 | $17 |
| PFD (Life Vest) Adult | $6 | $9 | $3 |
| PFD (Life Vest) Child | $3 | $5 | $2 |
| Pads (Set of 2) | $3 | $5 | $2 |
| Straps (Set of 2) | $4 | $6 | $2 |
| Tailgate pad & strap | $6 | $9 | $3 |
| John Boat (Reg. & Lic. Required) | $55 | $83 | $33 |

As of 25 August 2022
Previous versions obsolete

| SPORTS EQUIP | Daily | Week end | Add Day |
|---|---|---|---|
| Softball Pkg | $29 | $45 | $17 |
| Bases (Set of 4) | $7 | $10 | $5 |
| Softball Bat | $4 | $6 | $2 |
| Softballs (Set of 4) | $6 | $9 | $3 |
| Dodgeball (Set of 6) | $17 | $28 | $11 |
| Flag Football Pkg | $17 | $28 | $13 |
| Tug-of-War Rope | $9 | $13 | $6 |
| Horseshoe Set | $11 | $17 | $7 |
| Hybrid Bike | $21 | $26 | $13 |
| Mountain Bike | $37 | $55 | $26 |
| Tennis Racquet | $6 | $9 | $3 |
| Misc Balls (VB, SB, BB, FB, KB) | $5 | $7 | $3 |
| Volleyball Net/Poles | $22 | $34 | $14 |
| Fishing Pole | $9 | $15 | $8 |

| YARD & MOVING EQUIP | Daily | Week end | Add Day |
|---|---|---|---|
| Lawnmower | $11 for 3hrs | | |
| 5'x10' Trailers | $43 | $72 | $22 |
| Yakima Trailer | $30 | $55 | $15 |

| CAMPING | Daily | Week end | Add Day |
|---|---|---|---|
| Small Cooler | $11 | $17 | $7 |
| Large Cooler | $13 | $20 | $9 |
| 5 Gal Water Jug | $7 | $10 | $3 |
| Tent (2 Person) | $20 | $31 | $13 |
| Tent (4 Person) | $24 | $36 | $15 |
| Tent (6 Person) | $35 | $46 | $21 |
| Sleeping bag | $8 | $11 | $4 |
| Cot | $13 | $20 | $7 |
| Stove (Propane) | $11 | $17 | $7 |
| Lantern (Battery) | $9 | $13 | $6 |

| PARTY EQUIP | Daily | Week end | Add Day |
|---|---|---|---|
| 10'x 20' Canopy | $39 | $58 | $28 |
| 20' x 20' Canopy | $55 | $83 | $43 |
| Chairs (Set of 5) | $6 | $9 | $3 |
| Table 6' | $10 | $13 | $6 |
| Table 8' | $12 | $17 | $8 |
| Chaffing Dishes | $13 | $20 | $7 |
| Party Game | (variety - prices vary) | | |

| | Daily | Week end | Add Day |
|---|---|---|---|
| Dunk Booth | $97 | $152 | $73 |
| BBQ Grill (towable charcoal) | $89 | $144 | $73 |
| BBQ Grill (portable charcoal) | $11 | $17 | $6 |
| BBQ Grill (Propane) | $20 | $31 | $13 |
| Cotton Candy, Shave Ice or Popcorn Machines | $48 | $79 | $39 |

| BOUNCERS | Daily | Week end | Add Day |
|---|---|---|---|
| Infant Bouncer | $120 | $150 | $94 |
| 15'x15' | $200 | $250 | $169 |
| Bouncers Combination (Bouncer w/slide) | $225 | $280 | $189 |
| W/D Bouncer, Water Slide or XL Bouncers | $285 | $325 | $225 |

24 HRS = Daily Rate
Fri-Tues = Weekend
Sat-Tues = Daily Rate
Sat Spec = 8:30am-5pm

Find all the rental equipment you need at Schofield Barracks Outdoor Recreation Center.
For more information, please call (808) 655-0143.

U.S. ARMY

# Directorate of Family and MWR

## Army Community Service

# Hearts Apart

- Support Waiting Families while separated from their Service Member
- Unaccompanied tour, TDY, deployment, or other extenuating circumstances.
- Provide support services and connection to Waiting Families
- Promote self-efficacy, family community, and connection to community.

**For detailed information, contact**
**Army Community Service at (808) 787-4227**

# Directorate of Family and MWR

## Business Operations Division

**Contact Us for More Information**

Hale Ikena (808) 438-1974

# Directorate of Family and MWR

## Business Operations Division

Facilities available for unlimited use for all with base access:

Fort Shafter

- Fort Shafter Bowling Center and Snack Bar/Pro Shop
- Nagorski Golf Course and Pro Shop
- Mulligan's Bar and Grill

Schofield Barracks

- Schofield Barracks Bowling Center and Snack Bar/Pro Shop/Barber Shop
- Leilehua Golf Course and Snack Bar/Pro Shop
- Hangar Entertainment Center and Snack Bar
- 604 Ale House / 604 Ballroom and Conference Center

Waianae

- The Beach House by 604 located at Pilila'au Army Recreation Center (PARC)
- Pilila'au Army Recreation Center (Beach Access)

Facilities available for use when accompanied by ID Card Holder Sponsor:

Fort Shafter

- Hale Ikena Conference and Banquet Center

Waianae

- Pilila'au Army Recreation Center (Cabin Rental)

# Directorate of Family and MWR

## *North Side*

### BOWLING CENTERS

**Schofield Barracks**.....655-0573
Mon – Fri: 0900-2100 SB: 1100-1400 & 1700-2100
Sat: 1500-2100 SB: 1500-2100
Sun: 1200-1800 SB: 1200-1800
**Snack Bar:**
Mon – Fri: 1100-1330 & 1700-2030
Sat: 1700-2030
Sun: 1200-1730

**The HANGAR**.....656-1745
Thu-Sat: 1100-1400 & 1800-2200

### DINING & ENTERTAINMENT

**Ale House by 604 & Conference Center**.....674-4279
Mon-Thu: 1030-2200
Fri: 1030-2300
Sat-Sun: 0930-2300

### GOLF

**Leilehua Golf Course**.....655-4653
**Pro Shop & Tee Times** Mon-Sun: 0630-1800
**Leilehua Grill**.....655-7131
Mon-Thur……0630-1700
Fri – Sun……0630-1800
Driving Range: 0630-2100

### RECREATION

**Arts & Crafts Schofield Barracks**.....655-4202
Wed &Thurs: 1000-1600
Fri & Sat: 0900-1600
Tues & Sunday: Classes Only
**Auto Skills Schofield Barracks**.....655-9368
Tues- Fri: 1130-1900, Sat: 0900-1600

**Outdoor Recreation**……. 655-0143

Tue - Sat 0830-1700

**Leisure Travel Services (LTS)**
Schofield Barracks.....655-9971
Tue – Fri: 1000-1530

**Tropics Recreation Center**.....655-5698
Thu: 1400 - 2100 Snack Bar 1700-2000
Fri-Sat: 1400-2200 Snack Bar 1700-2100

### SPORTS AND FITNESS

**Physical Fitness Centers**
Martinez .....655-4804
Mon-Fri: 0500-2000
Sat & Sun: 0700-1300
**Wheeler Army Airfield PFC**……656-1690
Mon-Fri: 0500-2030
**Helemano Military Reservation PFC**.....656-0723
Mon-Fri: 0545-2100
**Schofield Health & Fitness Center**
Mon-Fri: 0600-1400

**Family and MWR Hawaii Sports**
Main Office.....655-0101
Athletic & Intramural Sports.....655-0856
Schofield/Wheeler Intramurals.....655-9650
Schofield Tennis Reservation.....655-0101

Mon-Fri: 0730 - 1600

# Directorate of Family and MWR

## *South Side*

### BOWLING CENTERS

**Fort Shafter, Strike Zone**.....438-6733
Mon – Thu 0800-1330 / 1730-2100
Fri: 0800 – 1330 / 1800 - 2300
Sat: 1800 - 2300
Sun: Closed

### DINING & ENTERTAINMENT

**Hale Ikena**.....438-6712
Lunch: **CLOSED**
Catering.....438-1974
Mon-Fri: 0830-1600

**Beach House by 604**.....725-2589
Mon-Thu: 1100-2100
Fri: 1000-2300
Sat: 1000-2300
Sun: 1000-2100

### GOLF

**Walter J. Nagorski Golf Course**.....438-9587
Tuesday- Sun: 0600-1800

### RECREATION

**B.O.S.S**.....655-1130
Mon – Fri: 0930-1700

**Leisure Travel Services** (LTS)
Fort Shafter.....438-1985
**CLOSED**

### SPORTS AND FITNESS

**Physical Fitness Centers**
Fort Shafter.....438-1152
Mon-Fri: 0500-1900
Sat: 0700-1200
Sun: 0700-1200

**Tripler**.....433-6443
Mon-Thurs: 0500-1930
Fri: 0500-1800
Sat: 0730-1500

**Outdoor Recreation**.....438-1841
Tue, Thu, Fri & Sat: 0830-1700

# Directorate of Family and MWR

## CHILD & YOUTH SCHOOL SERVICES (NORTH)

**Child Development Centers** Mon-Fri: 0530-1800
Schofield Barracks.....655-7106
Petersen.....655-5293
Helemano (HMR).....655-5949

**Parent Central Services** Mon-Fri: 0800-1700
Schofield Barracks ..... 655-5314/8380

**SKIES**.....655-8313/5314

**Family Child Care** Office Mon-Fir 0730-1600
Schofield Barracks.....655-1521

**School Liaison Office** Office Mon-Fir 0800-1600
Schofield Barracks.....655-8326

**Youth School Age Services** Mon-Fri: 0530-1800
Schofield Barracks.....655-6476
Aliamanu (AMR).....833-4932
Helemano (HMR).....653-0717
Fort Shafter .....438-5164
Hired.....655-1686

**Youth Sports and Fitness** Office Mon-Fri 0800-1630
Schofield Barracks .....655-6465

**Middle School & Teen Programs (MS&T)** 1300-1800
Schofield Barracks.....655-0451
Fort Shafter.....438-1487

## CHILD & YOUTH SCHOOL SERVICES (SOUTH)

**Child Development Centers** Mon-Fri: 0530-1800
Aliamanu (AMR).....833-5570
Bowen.....655-1569
Fort Shafter.....438-1151

**Parent Central Services** Mon-Fri: 0800-1700
Aliamanu (AMR).....833-5393

**Youth School Age Services** Mon-Fri: 0530-1800
Schofield Barracks.....655-6476
Aliamanu (AMR).....833-4932
Fort Shafter .....438-5164

**Middle School & Teen Programs (MS&T)** 1300-1800
Aliamanu (AMR).....833-0920
Fort Shafter.....438-1487

**Youth Sports and Fitness**
Aliamanu (AMR).....836-1923
**CLOSED**

# Directorate of Family and MWR

***Army Community Service***

ARMY COMMUNITY SERVICE (ACS)
Mon-Fri: 0730-1630

Real - Life Solutions for Successful Army Living ACS, Schofield Barracks, Bldg 2091

Main Office..... 655-4ACS/4227
Victim Advocate.....624-SAFE/7233
Military + Family Life Consultant.....222-7088

All classes are available at no charge.

SUBSTANCE ABUSE

Army Substance Abuse Program.....655-9113
Adolescence Support & Counseling Services….655-9944

# Directorate of Family and MWR

## *Library, Lodging, Swimming Pools Hours of Operations*

LIBRARY - NORTH
**SGT Yano Library, Schofield Barracks**.....655-8002
Mon, Wed & Thu: 0900-1800
Tue: 0900-1900
Fri - Sat: 0900-1600
(Internet Station shuts down half an hour before closing)

LIBRARY - SOUTH
**Fort Shafter Library**.....438-9521
Mon, Wed & Thu: 0900-1800
Tue: 0900-1900
Fri - Sun: 0900-1600

LODGING
**Pililaau Army Recreation Center**.....696-6783
Front Desk Mon- Sun: 0830-1900
Reservations: …….....696-4158
Mon- Sun: 0900-1700

**Kilauea Military Camp (KMC)**
Reservations Hawaii.....1-808-967-8333
Front Desk: Open 24 hrs
Reservations Hours: Mon – Sun: 0700-1800

SWIMMING POOLS
**Aliamanu (AMR) Pool**.....833-0255
CLOSED

**Helemano (HMR) Pool**…….....….653-0716
(CLOSED FOR RENOVATIONS)

**Richardson Pool**…….....…….655-9698
Mon, Wed-Fri:
0600 - 0900 (Active Duty)
1100 -1700 (Open Swim)
Sat: 1000-1700 (Open Swim)

**Tripler AMC**.....433-5257
Mon-Fri:
0600 - 0900 (Active Duty / Adult Lap Swim)
1100-1700 (Open Swim)

# End of Brief

U.S. ARMY

Thanks for tuning in. The Community Information Exchange will begin shortly.