

## WHY IS STORMWATER IMPORTANT?

As stormwater flows over impervious surfaces it collects pollutants such as trash, chemicals, and dirt. The water flows untreated into a storm sewer system or directly into rivers, lakes, streams, wetlands, or coastal waters. Pollutants are then carried into the waterbodies we use for swimming, drinking, and fishing.

- Sediment can cloud the water and make it difficult or impossible for aquatic plants to grow.
- Excess nutrients can cause algae blooms.
- Bacteria and other pathogens can create health hazards.
- Debris can choke, suffocate, or disable aquatic life like ducks, fish, turtles, and birds.
- Household hazardous wastes like pesticides, paint, solvents, and used motor oil can poison animals and people.



# Fort Devens RFTA

## Stormwater Newsletter

Summer 2021



### HELP KEEP STORMWATER CLEAN AT WORK AND AT HOME THIS SUMMER:

**Do Your “Doody” for Clean Water:** You hate stepping in it. And fish hate swimming in it, too! Dogs produce a lot of waste which, if not disposed of properly, can end up in our waterways. Do your part to keep our waters and public areas clean and healthy! Bag your pet’s waste and throw it in a trashcan.

Did you know that the average dog can produce nearly a pound of waste each day?

- Pet waste left on lawns and in public spaces is not only gross. It can be quite harmful too.
- Pet waste contains twice as much bacteria as human waste!
- If left in your yard, pet waste can kill grass and other plants.
- Adults and children who come in contact with it can get sick.
- When pet waste washes into storm drains and waterways, it can make the water unhealthy for people and wildlife.
- Pet waste in waterways can even cause algae to grow, making the water turn an unpleasant green color.

Do your "doody" in both public areas and in your yard.

To learn more about pet waste and its impact on stormwater, visit the [www.ThinkBlueMassachusetts.org](http://www.ThinkBlueMassachusetts.org) and find the Fort Devens RFTA Pet Policy here:

[https://army.deps.mil/army/cmds/imcom\\_usag10/DevensRFTA/Policy%20Letters/Policy%2018%20Regarding%20Domestic%20Animals%20on%20Fort%20Devens.pdf](https://army.deps.mil/army/cmds/imcom_usag10/DevensRFTA/Policy%20Letters/Policy%2018%20Regarding%20Domestic%20Animals%20on%20Fort%20Devens.pdf)

## Lawn and Garden Tips to Help Curb Stormwater Pollution:

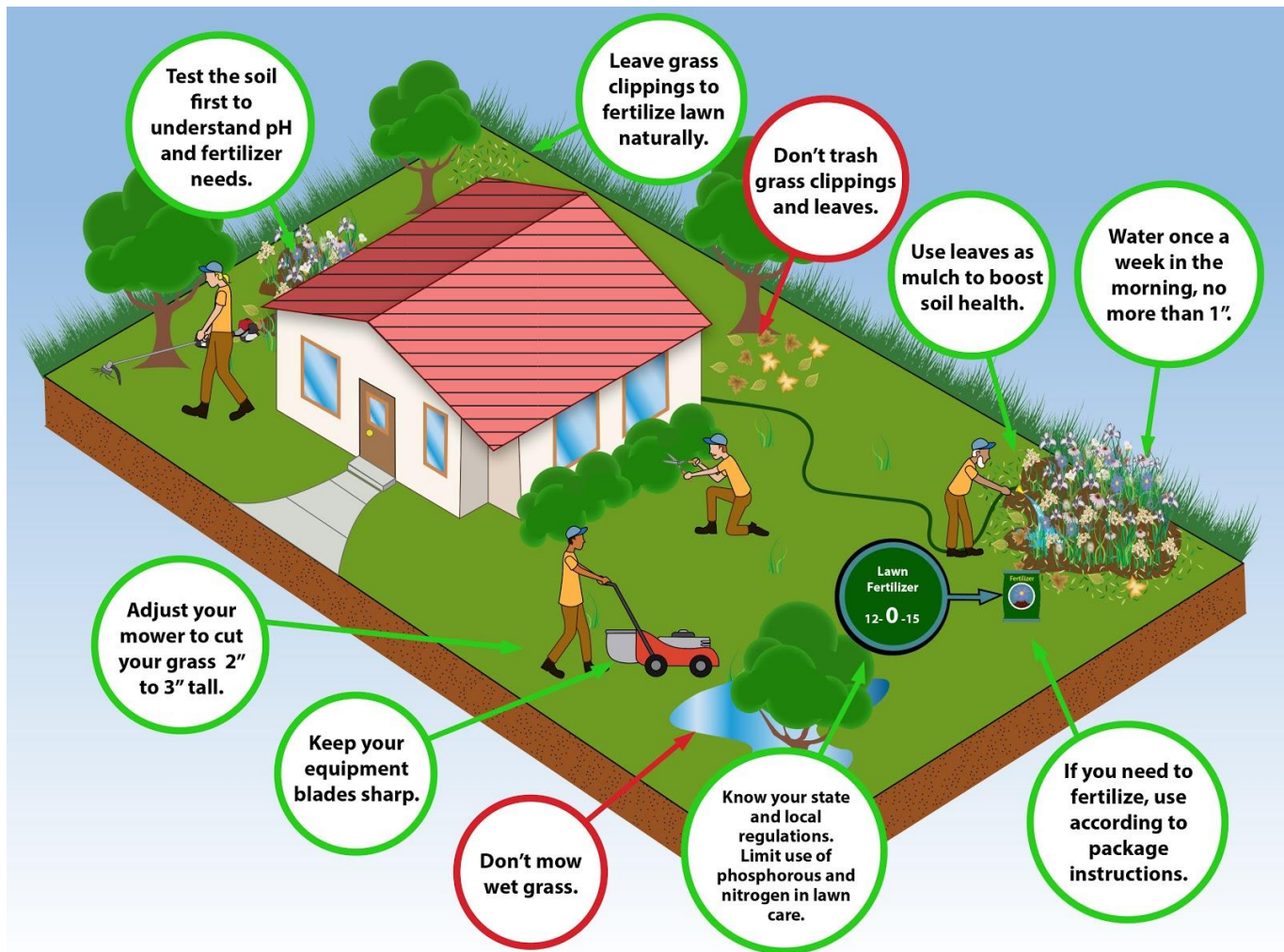

Under Massachusetts law, only apply fertilizer with phosphorus if:

1. A soil test shows that phosphorus is needed; or
2. During the first growing season for a newly established lawn.

Contact the UMass Cooperative Extension Soil Nutrient Testing Laboratory to learn how to conduct a routine soil test:

<https://ag.umass.edu/services/soil-plant-nutrient-testing-laboratory/ordering-information-forms>

## Proper Septic System Maintenance Helps Protect Stormwater:

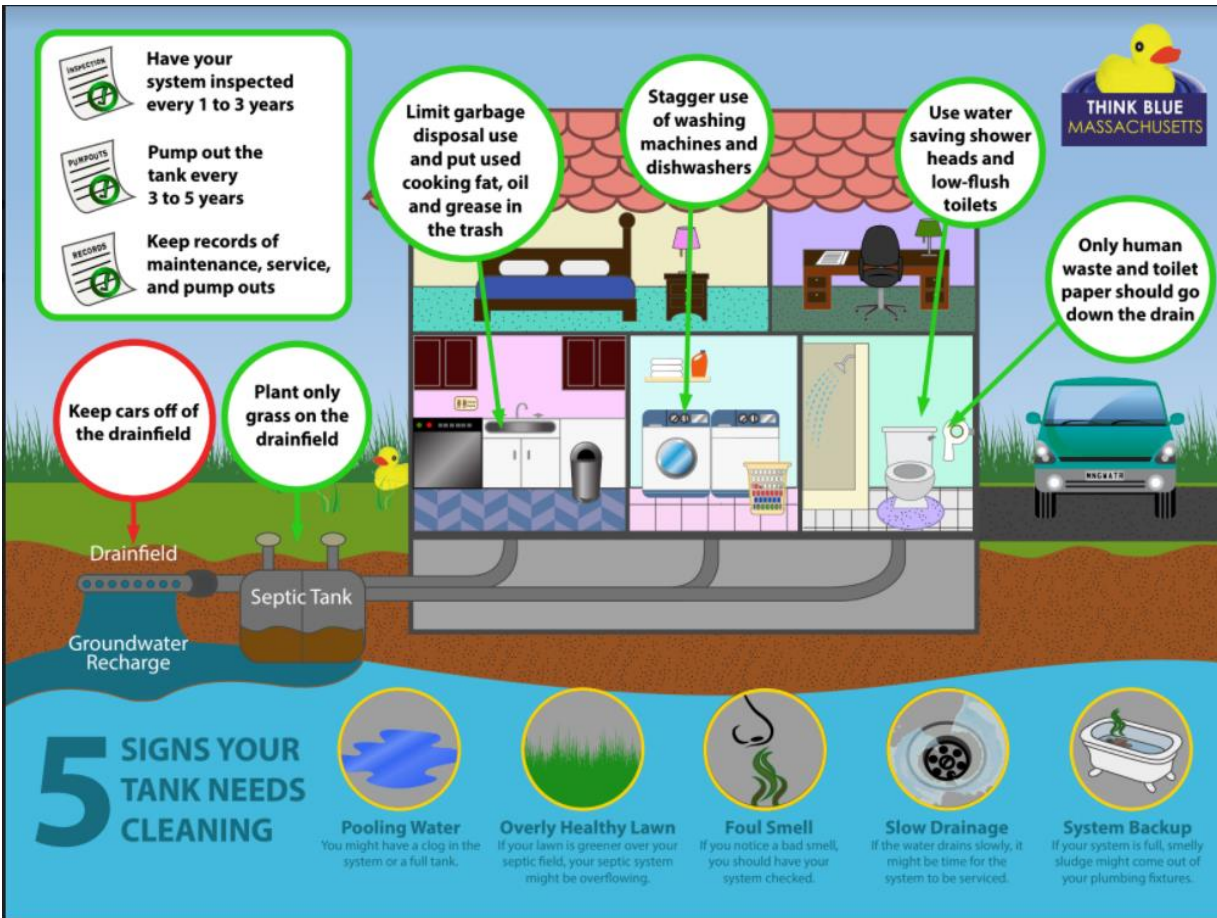

## HELP REDUCE BACTERIA AND PATHOGENS IN STORMWATER!

- Pick up pet waste.
- Practice proper septic system maintenance to reduce bacteria and pathogens reaching catchments and water bodies.

## HELP REDUCE PHOSPHORUS IN STORMWATER!

- Properly dispose of grass clippings in the spring and summer. Not down storm drains.
- Properly use slow-release and phosphorus-free fertilizers in the spring.
- Pick up pet waste all year long.
- Properly dispose of leaf litter in the fall. Not down storm drains.

## HELP KEEP TRASH OUT OF STORMWATER ON FORT DEVENS RFTA!

- Do not overfill the brown dumpsters on post.
- Do not put bags of trash on the ground next to full dumpsters.
- Don't place leaking containers in the dumpster when emptying trash.
- Though it's sure to get smelly, never hose down the inside of your dumpster.
- If the dumpster closest to your work location is full, take your trash to the next closest brown dumpster.
- Keep lids on brown dumpsters down at all times.
- Do not use 30 yard construction and demolition waste dumpsters for bagged trash.
- Use the service order form on the Garrison Website to let DPW know if you need more dumpsters at your location.

DO

DON'T

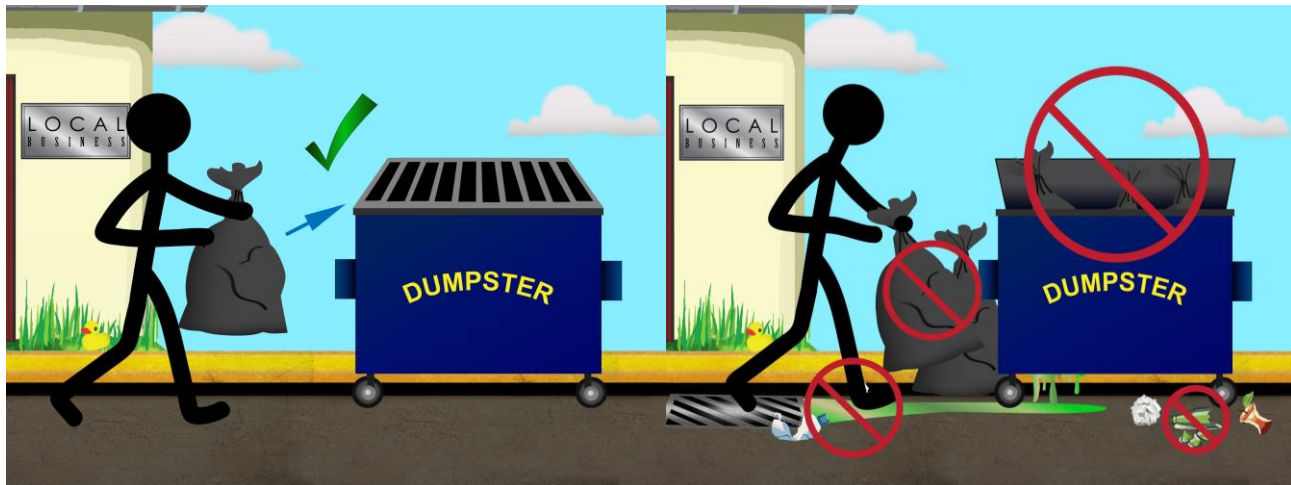

### Why is this necessary?

Rain that falls into and around your dumpsters can pick up trash and dirt as it drains away. Much of this water, or stormwater, ends up in our lakes, rivers, and streams. It's the fastest growing type of water pollution in Massachusetts. Stormwater pollution is bad business for our state's waterways. It harms fish and wildlife, makes our water unsafe to drink, and can spoil outdoor activities.

### STORMWATER PROGRAM INFORMATION:

**Website:** Information on the Stormwater Program is available on the Fort Devens RFTA Website under the DPW section: <https://home.army.mil/devens/index.php/Mission%20and%20Vision/Garrison/directorate-public-works/stormwater>

**Stormwater Management Program Plan:** The Fort Devens RFTA Stormwater Management Program Plan is available for review at the Fort Devens RFTA DPW office and by request.

**Stormwater Program Participation:** Interested in finding out more about progress in the stormwater program? Attend the quarterly EQCC meetings to get updates on progress and program goals. All Fort Devens RFTA community members are invited to attend. The schedule for EQCC meetings will be posted on the Fort Devens RFTA long range calendar for FY21 soon.

### Need to report a stormwater violation or have a program recommendation?

Email us here:

[usarmy.devens.93-sig-bde.list.dpw-stormwater@mail.mil](mailto:usarmy.devens.93-sig-bde.list.dpw-stormwater@mail.mil)

**For more information:** To receive a copy of the Stormwater Management Program Plan, or for any questions regarding stormwater, meeting schedules, etc., please contact:

Anne MacMillan at [anne.c.macmillan.ctr@mail.mil](mailto:anne.c.macmillan.ctr@mail.mil) or by phone at (978) 615-6100

Zygmunt Osiecki at [zygmunt.v.osiecki.civ@mail.mil](mailto:zygmunt.v.osiecki.civ@mail.mil) or by phone at (978) 615-6104