



U.S.ARMY®



Early Return of Dependent

USAG Daegu

**Installation Management
Command / Military Personnel
Division**



Overview

- ☐ Early Return of Dependent Procedure
- ☐ Workflow
- ☐ Required Document
- ☐ Routing Procedure
- ☐ PAR Information
- ☐ PAR Remarks Template





Early Return of Dependent

Early Return of Dependent Procedure

Early Return of Dependent request needs to be submitted through IPPS-A effective 24 April 2023.

S1 Pool will attach Early Return of Dependent workflow (000000000046745) into the PAR.

ERD checklist:

**[MPD Miscellaneous Services :: US ARMY GARRISON
DAEGU](#)**





Early Return of Dependent Workflow

In depth view of MPD Early Return of dependent workflow

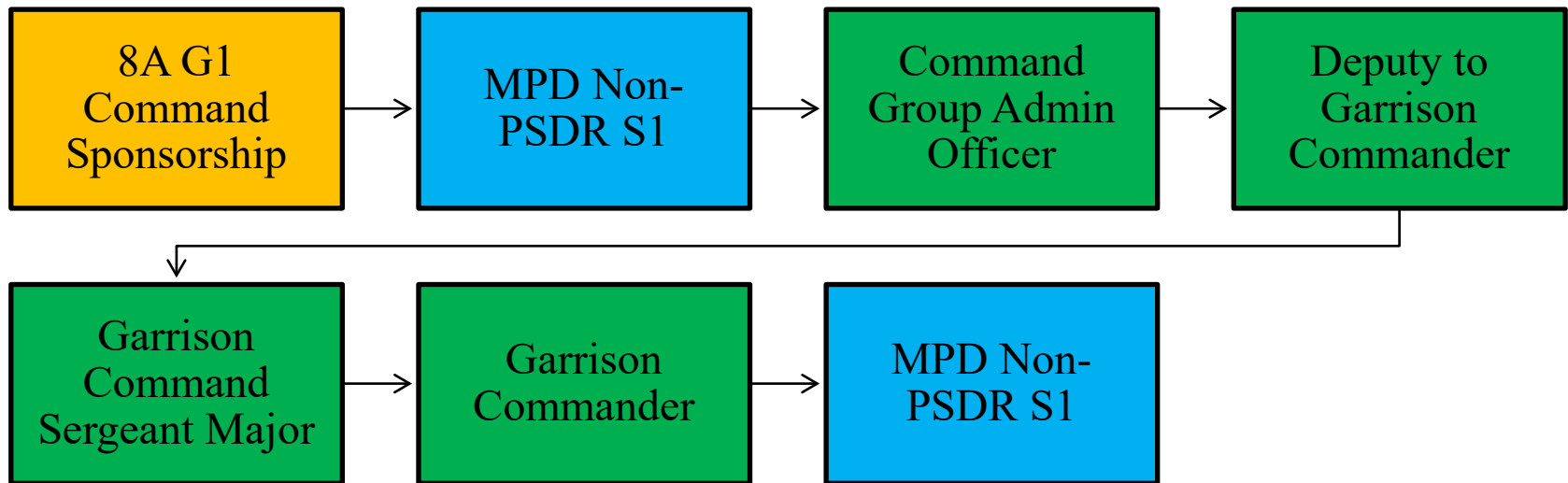

ERD Workflow

Template ID: 0000000000046745

Template Name: DAEGU_MPD_ERD

Description: EARLY RETURN OF DEP WORKFLOW





ERD Required Document

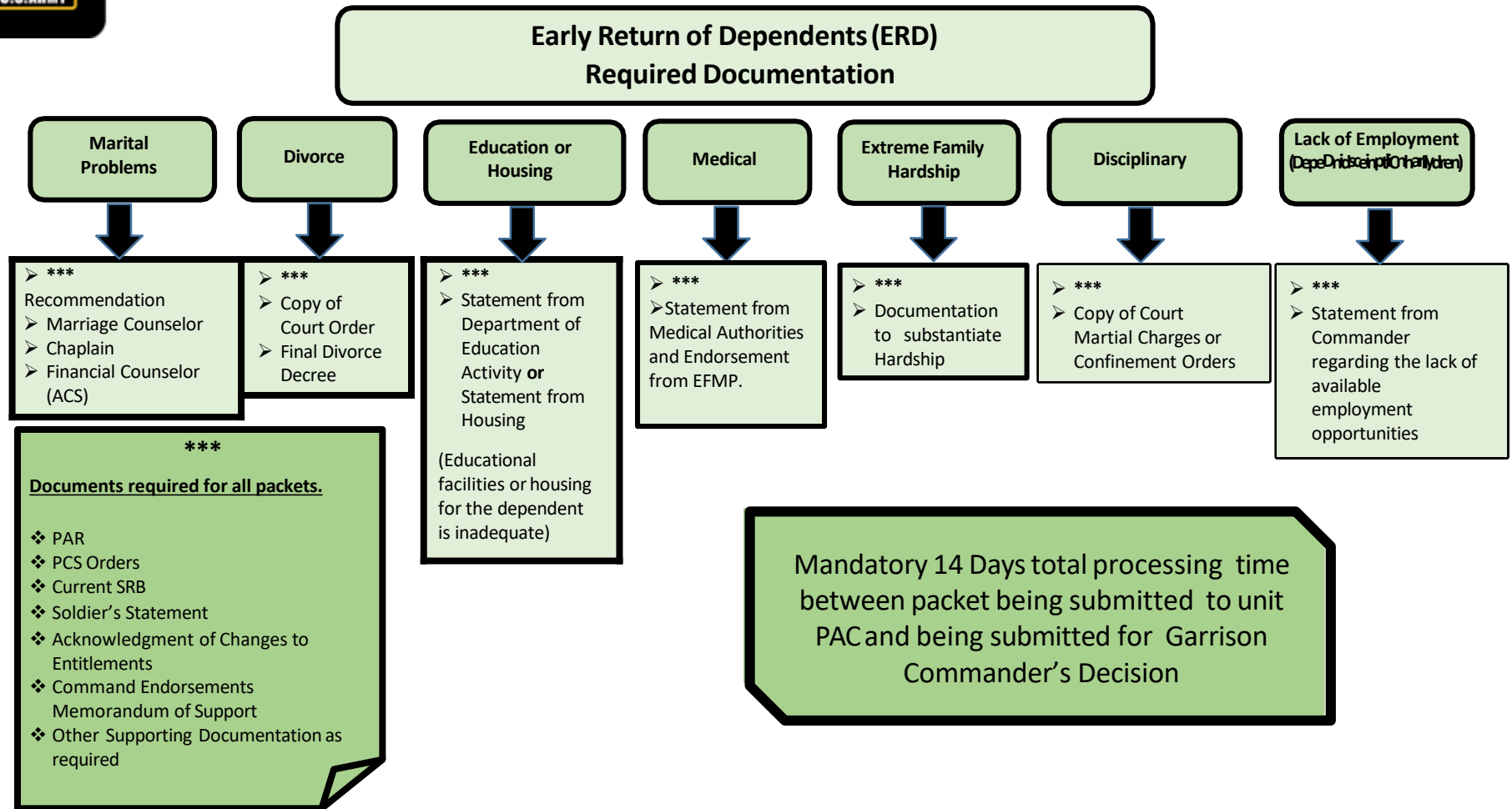



Early Return of Dependent Routing

Routing Procedure

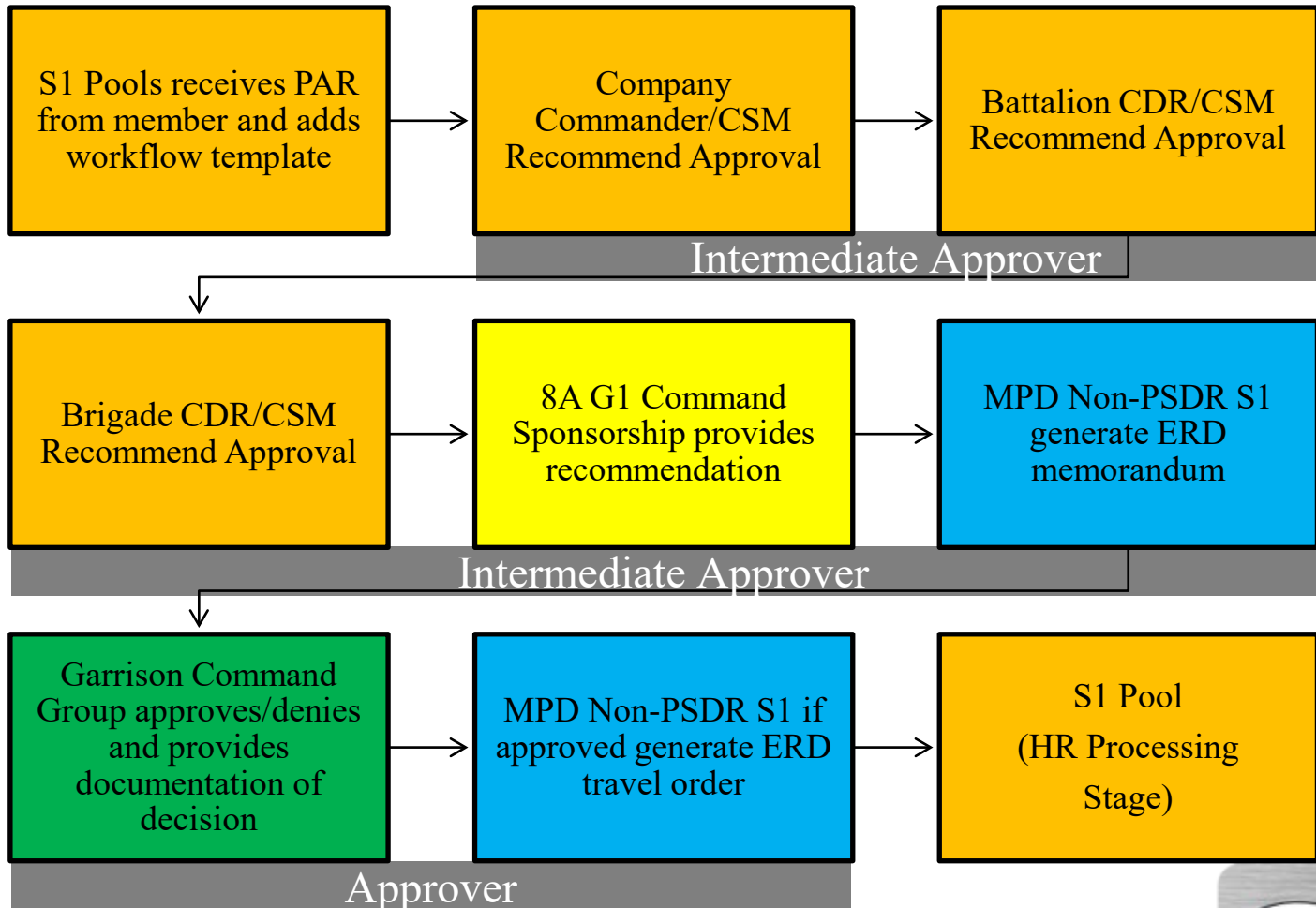



Early Return of Dependent PAR

PAR Information

Effective Date: Date inputted

Action: Administrative Records Correction

Reason: Other

Other Type: Early Return of Dependent / BDE MSC





Early Return of Dependent PAR

PAR Remarks Template

1. Request Early Return of my Family member(s) for *marital, medical, financial, Divorce etc.* (**select the reason for ERD**) - Family Member(s) as follow:
2. Name Relationship Current Physical Address Arrival Date Korea
3. Destination Address and Requested departure date:
4. HHG were shipped to Korea: YES /NO POV was shipped to Korea: YES / NO
5. GOVT Travel Card (GTC) YES/NO Pet(s): YES/NO
6. If approved, I understand that this action will have no affect on my DEROS, I will still complete the prescribed accompanied tour.

Encls: 1. PCS Orders/Dependent Travel Orders/CSP Memo/**Refer to slide 3 for required documentation.**





Questions?

