6 January 2021

Information Exchange

Version Number 5
As of DD 01/06/2021

"I pledge allegiance to the flag of the United States of America and to the republic for which it stands, one nation under God, indivisible, with liberty and justice for all."

Moment of Silence

Agency Directors/ Representatives

- ✓Blanchfield Army Community Hospital
- ✓Chaplain
- ✓Directorate of Emergency Services
- ✓Directorate of Family and Morale, Welfare and Recreation
- ✓Directorate of Human Resources
- ✓Directorate of Public Works
- ✓DoDEA, Americas Southeast, Fort Campbell Schools
- ✓Exchange
- ✓Fort Campbell Commissary
- ✓Campbell Crossing

AGENDA

Welcome/Opening	Kim Rainey
Calendar Update	Jovita Titman
Special Briefs:	
DHR/Military Personnel Services	Najaneiro Pullen
DHR/Army Substance Abuse Program	Matthew Younger
DHR/Education Services	Yolanda Murrey
DHR/Employment Readiness	Abrell Jones
DHR/ACS/Volunteer of the Year	Kristen Geist-Hodgkins
Agencies – Hot Topics	
Q & A /Closing	COL Bell

Deanna Cote
Plans, Analysis, and Integration Office (PAIO) Chief
270-798-9512
deanna.l.cote.civ@mail.mil

Jovita Titman
Management Analyst, PAIO
270-798-9710
jovita.r.titman.civ@mail.mil

CPT Noel Whitten
Garrison Calendar Manager
270-798-7676
noel.s.whitten.mil@usa.army.mil

Major Events

- ✓ 15 JAN: DONSA
- ✓ 18 JAN: Dr. Martin Luther King, Jr., Day

Questions?

Directorate of Human Resources (DHR)

Najaneiro Pullen
Chief, Military Personnel Services
270-798-6743

najaneiro.l.pullen.civ@mail.mil

Next Generation Identification Card

- ✓ The NextGen USID replaces:
  - DD Form 2 (Reserve)
  - DD Form 2 (Retired)
  - DD Form 1173 (Tan, Dependent Active Duty and Retiree)
  - DD Form 1173-1 (Red, Dependent Nation Guard and Reserve)
  - DD Form 2765 (Tan, multiple privileges, i.e., Gold Star Family Member)
- ✓ Started issuing on 18 Nov 20
- ✓ ID Cards will be phased in over time as old cards expire

Questions?

Matthew Younger
Army Substance Abuse Program Manager
270-412-0214

matthew.e.younger.civ@mail.mil

Army Substance Abuse Program

Deterrence and Prevention

Drug Testing Program

- Deterrence
- Drug-Free Workplace

ASAP Specialist

- Prevention Education
- Suicide Prevention

Employee Assistance Program

- Referrals
- Prevention Education
- Team Building

- Averaged 48,000 military tests over last 3 years
- Positive rate has decreased from 1.5% to 1% from FY 19 to FY 20

Army Substance Abuse Program

Customers

Red Ribbon Week
23-31 October

- ✓ **Drug Testing:** Clients include Fort Campbell Soldiers and Army Civilians in testing positions. The Drug Testing Section cannot test Family Members, Retirees, or Army Civilians in non-testing positions.
- ✓ **ASAP Specialists:** Primary clients include military units and Soldiers, but are able to provide training and information to Family Members, Retirees, and Army Civilians. **Wellness 360 initiative**.

- ✓ **Employee Assistance Program:** The EAP provides services to Army Civilians, Family Members, and Retirees. For EAP assistance contact Ms. Sabrina Bell at 270-412-0079 or visit Bldg. 2553, 23rd Street, Room 113.

April is Alcohol
Awareness Month

December is
3D Month

September is **Suicide Prevention Month**

Questions?

Directorate of Human Resources (DHR)

Yolanda Murrey
Education Services Officer
270-798-4918

yolanda.murrey2.civ@mail.mil

Army Continuing Education System

There is a NEW platform coming in 2021: ArmyIgnitED

ArmyIgnitED will replace GoArmyEd in 2021

What is ArmyIgnitED?

ArmyIgnitED is the new platform designed to give its users a more streamlined interaction when requesting Tuition Assistance and Credentialing Assistance.

It is **Soldier-Centric**, access anytime anywhere, flexible, and easy to use. Army Civilians and Cadet Command will be live in February 2021.

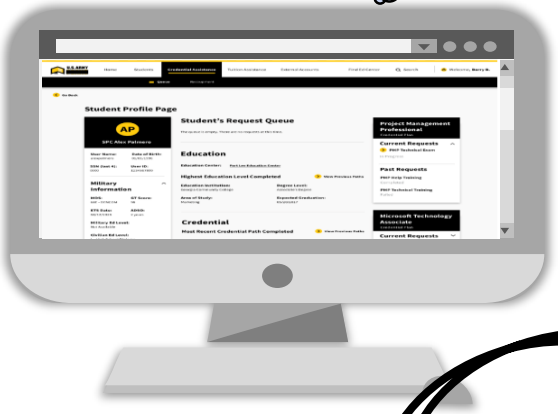

Why ArmyIgnited?

Maximize- use of the Army Tuition Assistance(TA) and Credentialing Assistance (CA) Programs in support of Soldiers' professional and personal self development goals.

Enhance- the user experience in accessing TA/CA by increasing transparency in the process while modernizing and streamlining the system and procedures

Enable- access to accredited education for students for further success in the Army and beyond.

Create an ArmyIgnitED account at:
www.ArmyIgnitED.com

Family Resources

- ✓ MyCAA: Financial Aid for spouses of E1-E5, W1-W2, 01-02, up to $2,000 per year for 2 years (https://mycaa.militaryonesource.mil)
- ✓ Educational Opportunity Center (EOC): Free assistance with financial needs and locating schools for desired degree programs
- ✓ Workforce Essentials Adult Education Classes: GED Preparation and English as a second language classes
- ✓ Located at 202 Bastogne Ave (inside Gate 4)
- ✓ Contact information**: (931) 542-5040**

Questions?

Directorate of Human Resources (DHR)

Abrell Jones
Employment Readiness Advisor
270-798-4412

abrell.m.jones2.civ@mail.mil

Spouse Employment Center & Community Partnerships

✓Spouse Employment Center

- Career Skills Program (CSP)
- United Service Organizations (USO) Pathfinders
- Employment Readiness Advisor (Federal Resumes)
- Campbell Strong Workforce Partnership (CSWP)

✓Campbell Strong Workforce Partnership

- $7.7 Million grant from US Department of Labor (TN/KY Request)
- Support up to $5,000 for each Participant
- Funding Source for Employment, Education, and to Eliminate Barriers to Employment

✓Other Community Partners

- Workforce Essentials
- American Job Center and Kentucky Career Center
- City, County and State Chambers of Commerce and Governments
- National/International & Local/Regional Employers
- Strategic Outreach/Partnership Program

Spouse Employment Center Services

FORT CAMPBELL SPOUSE EMPLOYMENT CENTER

CONNECTING MILITARY SPOUSES TO CAREERS

5668 WICKHAM AVENUE
FORT CAMPBELL, KY

(270) 412-1720 I (270) 798-0593
MONDAY – FRIDAY 9AM - 4PM

Connect with us on Facebook and LinkedIn!
@SpouseEmploymentFortCampbell

SERVICES AVAILABLE:

- Career Coaching
- Employment search assistance for local and remote opportunities
- Resume Critiques
- Interview Techniques
- Connections to certification programs, training, hiring events, and funding to overcome employment obstacles

Federal Employment Assistance

Employment Readiness Advisor
10 Steps to a Federal Job

- Workshops on federal resumes
- Federal resume review and critiques
- Assistance to set up an account on USAJOBS.gov
- Assistance with understanding the **military spouse preference** program when applying for jobs

Call the Employment Readiness Advisor to schedule an appointment for assistance with federal resumes and the federal hiring process. **(270) 798-4412**

Army Career Skills Program — Create Your Future | USO | Transitions | Campbell Strong Workforce Partnership

Spouse Employment Center Location

From Gate 4 (TC Freeman Gate). Go to 5th Stoplight [Wickham Ave (1.3 mi)] and turn left. Go thru stoplight and turn left into the parking lot AFTER Bldg. 5668. Go to far end of Bldg. 5668, park, and come inside.

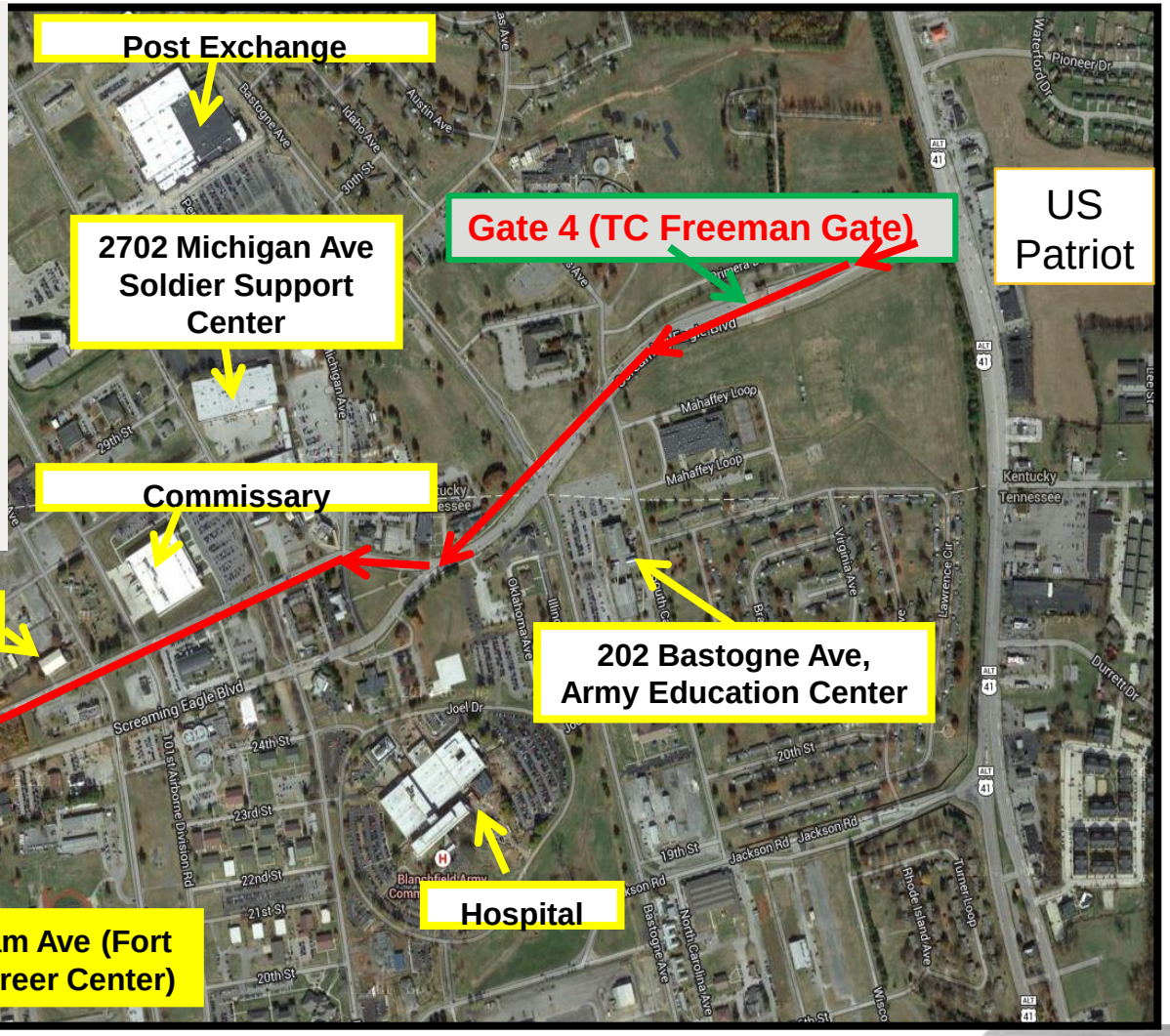

For Additional Information call **(270) 412-1720**

New Transition Assistance Program Complex

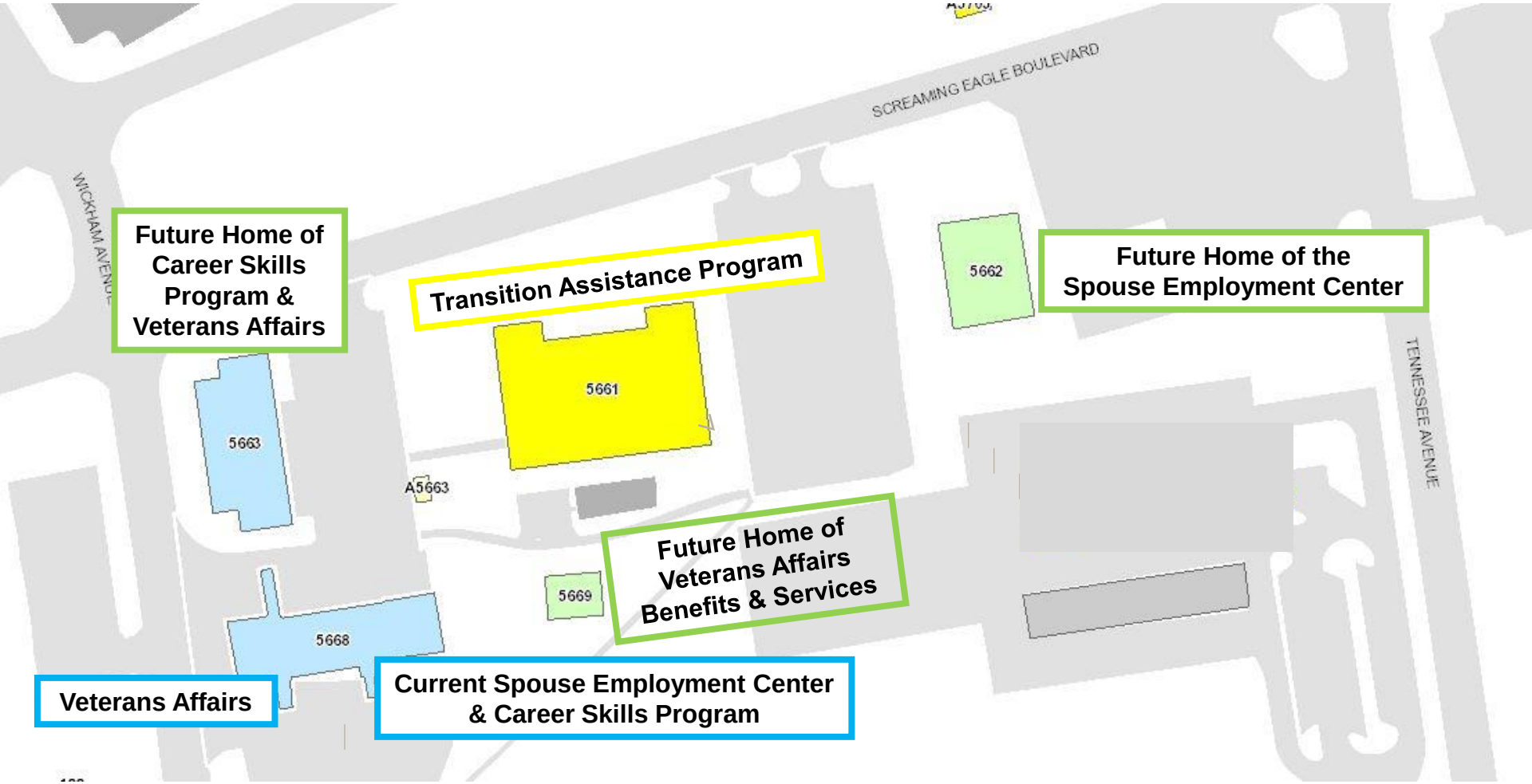

Questions?

DHR, Army Community Service (ACS)

Kristen Geist-Hodgkins
ACS Specialist
(270) 956-2934

kristen.r.geist-hodgkins.civ@mail.mil

Installation Volunteer of the Year

National Volunteer Week 18-24 April 2021

- ✓ 5 Categories: Soldier and Family Readiness Groups; Child Youth & School Services; Community Services; Other Agencies & Organizations & Outstanding Youth
- ✓ All nominees must be registered in Volunteer Management Information Service (VMIS), have a completed DD Form 2793 and have volunteered in the Fort Campbell Community during calendar year 2020
- ✓ Nomination packets went out on 4 January (*copy of nomination form included in your packet*), suspense for packet return **NLT the 4th of March**
- ✓ 1 Volunteer of the Year nomination per Battalion and Agency/Organization

Installation Volunteer of the Year

National Volunteer Week 18-24 April 2021

✓ Due to COVID 19 options for ceremony:

- Conduct ceremony at Cole Park Commons, 20 April, 1830
- Conduct ceremony by unit/agencies, alternating times/limiting attendance
- Provide certificates to units/agencies to present within their unit/agency footprint

For additional information, please call (270) 956-2934

Questions?

Next Information Exchange

03 February 2021

Cole Park Commons (10:00am)

https://www.facebook.com/FortCampbellACS/

270-798-9322

End of Brief