

USER: MALLIKED7246 F.LENNHE: D:\USERS\MALLIKED7246\ACCD0033 AUP-30056909-EDRT BLISS: LANDFILL\PROJECT FILES\0_VFP\PERMIT_FIGURES\30056909A-PERMIT-CD3.DWG SAVE DATE: 5/24/2022 7:38 PM PLOT DATE: 7/1/2022 5:29 PM

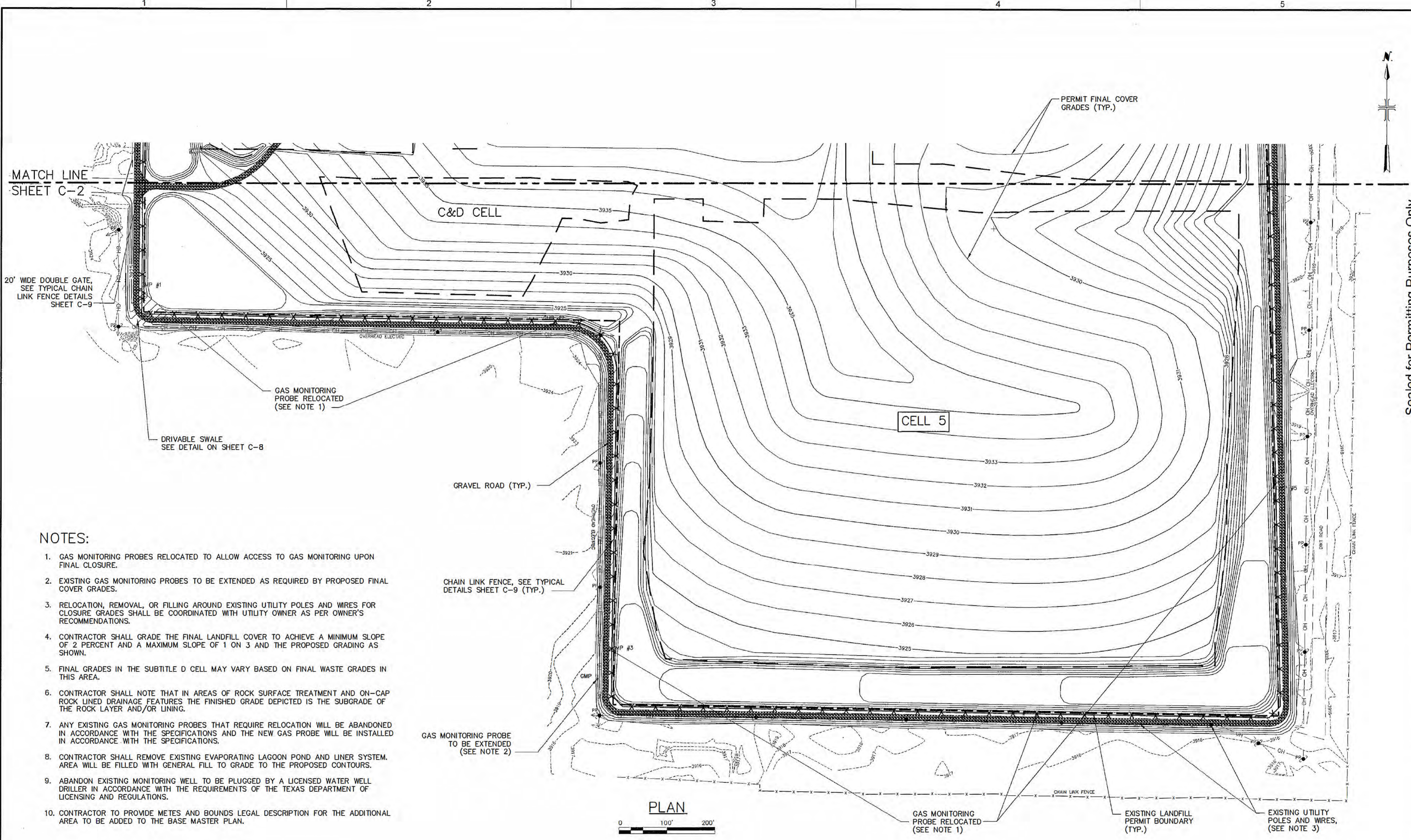

NOTES:

1. GAS MONITORING PROBES RELOCATED TO ALLOW ACCESS TO GAS MONITORING UPON FINAL CLOSURE.
2. EXISTING GAS MONITORING PROBES TO BE EXTENDED AS REQUIRED BY PROPOSED FINAL COVER GRADES.
3. RELOCATION, REMOVAL, OR FILLING AROUND EXISTING UTILITY POLES AND WIRES FOR CLOSURE GRADES SHALL BE COORDINATED WITH UTILITY OWNER AS PER OWNER'S RECOMMENDATIONS.
4. CONTRACTOR SHALL GRADE THE FINAL LANDFILL COVER TO ACHIEVE A MINIMUM SLOPE OF 2 PERCENT AND A MAXIMUM SLOPE OF 1 ON 3 AND THE PROPOSED GRADING AS SHOWN.
5. FINAL GRADES IN THE SUBTITLE D CELL MAY VARY BASED ON FINAL WASTE GRADES IN THIS AREA.
6. CONTRACTOR SHALL NOTE THAT IN AREAS OF ROCK SURFACE TREATMENT AND ON-CAP ROCK LINED DRAINAGE FEATURES THE FINISHED GRADE DEPICTED IS THE SUBGRADE OF THE ROCK LAYER AND/OR LINING.
7. ANY EXISTING GAS MONITORING PROBES THAT REQUIRE RELOCATION WILL BE ABANDONED IN ACCORDANCE WITH THE SPECIFICATIONS AND THE NEW GAS PROBE WILL BE INSTALLED IN ACCORDANCE WITH THE SPECIFICATIONS.
8. CONTRACTOR SHALL REMOVE EXISTING EVAPORATING LAGOON POND AND LINER SYSTEM. AREA WILL BE FILLED WITH GENERAL FILL TO GRADE TO THE PROPOSED CONTOURS.
9. ABANDON EXISTING MONITORING WELL TO BE PLUGGED BY A LICENSED WATER WELL DRILLER IN ACCORDANCE WITH THE REQUIREMENTS OF THE TEXAS DEPARTMENT OF LICENSING AND REGULATIONS.
10. CONTRACTOR TO PROVIDE METES AND BOUNDS LEGAL DESCRIPTION FOR THE ADDITIONAL AREA TO BE ADDED TO THE BASE MASTER PLAN.

LEGEND

- 3924 --- EXISTING TOPOGRAPHIC CONTOUR
- --- APPROXIMATE EXISTING LANDFILL CELL LIMITS
- --- LANDFILL PERMIT BOUNDARY
- 3930 --- PROPOSED 5' PERMIT FINAL COVER GRADES
- 3924 --- PROPOSED 1' PERMIT FINAL COVER GRADES
- --- PROPOSED GRAVEL ROAD
- x x x --- PROPOSED CHAIN LINK FENCE

Sealed for Permitting Purposes Only

U.S. ARMY CORPS OF ENGINEERS
REGIONAL PLANNING
AND ENVIRONMENTAL CENTER
FORT WORTH, TEXAS

DESIGNED BY: DATE: 8/11/2022
DRAWN BY: DINESHA SOLICITATION NO.:
SUBMITTED BY: CONTRACT NO.:

PLOT SCALE: PLOT DATE: 7/1/2022 FILE NUMBER:
SIZE: FILE NAME: 30056909A-PERMIT-CD3.dwg
ANSI D

FOR TARRANT COUNTY, TEXAS
PERMIT MODIFICATION APPLICATION
OF TARRANT COUNTY, TEXAS
ALTERNATIVE COVER SYSTEM

FINAL COVER
GRADING PLAN II

SHEET IDENTIFICATION
C-3
SHEET 8 OF 12